"All the News That's Fit to Print."

The New York Times.

THE WEATHER.
Fair Friday and Saturday; moderate north to east winds.
☞For full weather report see Page 16.

VOL. LX...NO. 19,515. * * * NEW YORK, FRIDAY, JUNE 30, 1911.—EIGHTEEN PAGES ONE CENT In Greater New York, Jersey City, and Newark. } Elsewhere, TWO CENTS.

INTERBORO GETS ANOTHER CHANCE

B. R. T. Sure of Its Share and Will Have All if Rival Rejects New Terms.

DECISION MUST COME SOON

Supplemental McAneny Report Goes Before Estimate Board and Will Be Acted on To-day.

BROADWAY PLAN UNCHANGED

Modifications Asked by Col. Williams Are Granted, and These, and a Few More, Are Offered to Shonts.

After a night and day of almost incessant conferences, the Board of Estimate received at an adjourned meeting held after 6 o'clock last evening a report from the McAneny committee and the Public Service Commission which is aimed to bring about an immediate solution of the subway problem. This report recommends the acceptance of the modifications proposed by the Brooklyn Rapid Transit Company as a condition of its taking the lines partitioned to it in the compromise plan and presents an agreement by the B. R. T. that it will operate the entire extended subway system on the same terms if the city requires it. The Board of Estimate has the verbal assurance of President Timothy S. Williams of the Brooklyn Company, which will be confirmed in writing, that his Directors and his bankers will abide by this agreement.

As to the Interborough, the supplemental McAneny report provides that a letter shall be sent notifying that company that the general modifications granted to the B. R. T. shall be made applicable to it in case it accepts the city's offer, and also granting more liberal terms to the Interborough in these two particulars:

First—That if the Interborough accept the elevated third-track franchises and the subway lines both, under an arrangement, in the case of the elevated lines, providing that the increased net profits over present earnings be divided equally with the city, any deficit below the amount of present net earnings on the elevated which might be realized after third tracking shall be made cumulative, to be made up out of future increased profits before the division with the city begins.

Second—That in the leveling of the present leases to forty-nine-year terms the city forego the right to claim an adjustment of the rental at the end of the original terms of each lease, namely, fifty years from the beginning of operation on the Manhattan and Bronx division of the subway and thirty-five years from the beginning of operation on the Brooklyn extension.

No agreement was reached as to the time the Interborough would have to make known its wishes under the amended terms, but it was generally understood that its answer must be made soon.

No concession has been recommended by the McAneny committee and the Public Service Commission which will, in the opinion of the conferrees and of Controller Prendergast and President Mitchel of the Aldermen affect any of the vital principles laid down in the McAneny report, as adopted with the Mitchel-Prendergast amendments.

Broadway Ultimatum Stands.

The Broadway ultimatum of the Interborough—that no other company shall be admitted to Broadway, Manhatan—remains rejected by the city, and the city still insists upon the per-passenger basis of determining the receipts and expenses on the subway extensions and the immediate swap of the franchises south of Forty-second Street, which constituted two of the points to which the Interborough made its most vigorous objections.

The Estimate Board will meet again at 10:30 this morning to act on the supplemental report of the McAneny committee, and if the action follows the attitude indicated by members of the board present yesterday afternoon, when the Mayor alone was absent, the agreement with the B. R. T. will be concluded. The possibility of such a result was due primarily to the efforts of Borough President McAneny in the conference at his house on Wednesday night, lasting until well into the morning, when the city's conferrees were brought around to the point of accepting the B. R. T.'s modifications and adopting a policy toward the Interborough which would not admit of further negotiations.

Several members of the joint conference fought hard against the acceptance of the Brooklyn Company's modifications, and if Mr. McAneny had inclined toward that side the result would have necessitated the elimination of both the B. R. T. and the Interborough, and, under the report of the McAneny committee as adopted, the construction of the Triborough Subway without assurance of an operator.

Against this situation Mr. McAneny stood firm through the conferences of the night, and by the time an adjournment was reached had an agreement of his committee and the Public Service Commission along the lines of the report put in yesterday afternoon.

The New McAneny Report.

This is the report, as submitted to the Board of Estimate last night:

June 29, 1911.

To the Honorable Board of Estimate and Apportionment:

Gentlemen: Under resolutions adopted under date of June 21, 1911, the Board of Estimate and Apportionment stated the terms upon which it would approve contracts for the construction, equipment, and operations of rapid transit lines by the Interborough Rapid Transit Company and the Brooklyn Rapid Transit Company respectively. Under these resolutions

Continued on Page 2.

NEW TICKET OFFICE
Pennsylvania Railroad, 501 Fifth Avenue, New York—Open July 1.—Adv.

DOUBLE HELL GATE RESCUE.

Boys Caught in Current Saved by Man in Tiny Launch.

Antonio Grieco, 12 years old, of 317 East 114th Street, and Sabbatino Olivette, a year older, of 320 East 114th Street, attempted to swim from the foot of East 114th Street to Randall's Island and back again yesterday afternoon. Young Olivette said it took them about thirty minutes to reach Randall's Island, and both were pretty tired. After blowing fifteen or twenty minutes they started back, but were caught in the current and carried into Hell Gate.

Frank Mardano, 8 years old, who had been left on the Manhattan shore to watch their clothes, thought he saw them go under, and reported it at the Olivette boy's house, bringing instantly dozens of screaming mothers to the water's edge. But the boys, just able to keep above water, had been carried along the lower end of the island. where John Kohl, a truck driver of 244 East Ninety-fourth Street, with his sister in the launch, the Florence K., came upon them.

Young Olivette had given up, and was sinking when Kohl seized him, his sister managing the boat so he could reach the lad. Then the other boy was taken into the boat. Kohl carried them to Harbor Station B, at the foot of East Twentieth Street, where Lieut. McNaught wrapped them up in rubber coats and sent them home.

RESCUE CREW OF 23.

Steamer Nacoochee Runs Down Fishing Schooner Off Cape Cod.

BOSTON, June 29.—In a dense fog off Cape Cod to-night the Savannah Line steamer Nacoochee, Savannah for Boston, ran down the fishing schooner Catherine Allen.

The twenty-three men on board the schooner abandoned their vessel and escaped uninjured to the Nacoochee, which sustained only slight damage.

The accident happened at 10:30 to-night in latitude 42.11 north, longitude 70.20 west, about sixteen miles northwest of Cape Cod. Almost with the impact the wireless operator of the Nacoochee sent his danger call of "S. O. S." pulsating through the heavy mist. Nearly every station within a radius of Cape Cod Bay picked up the call.

The Charlestown Navy Yard was the first to respond, but interference from one of the Cape Cod plants made her answer indistinct to the Nacoochee, and the Merchants and Miners' steamer Quantico, from Philadelphia for Boston, flashed her reply and was asked to stand by the Nacoochee to await developments.

The Nacoochee, it was quickly learned, sustained but minor damage. Through the vapor the dim outlines of a small sailing vessel could be seen and a few moments later there came a hail from the dark and several dories shot out of the gloom into the flare of the steamer's lights.

Quickly the occupants of the dories swarmed up the sides of the steamer and reported that their vessel was the Catherine Allen.

The men were mustered aft and a roll call showed that all twenty-three of the crew of the little schooner were safe and uninjured.

The fate of the schooner itself they did not know. With the crash of the collision all hands had tumbled out on deck and thrown their dories overboard, when it was the work of but a few moments to reach the Nacoochee.

The Nacoochee is expected to reach Boston to-morrow morning.

STEAMER SUNK NEAR QUEBEC

The General Wolfe Goes Down After Collision—All on Board Saved.

QUEBEC, June 29.—The steamships Aranmore and General Wolfe, groping their way in the dark through a heavy fog, met in collision early to-day five miles below Murray Bay. The Aranmore struck the General Wolfe a smashing blow on the starboard side. The General Wolfe sank within thirty minutes in thirty fathoms of water. No lives were lost.

Both vessels launched their lifeboats almost at the moment of collision. Several persons aboard the General Wolfe were hurled into the water by the impact. They struggled for minutes in the water, guiding by their cries the rescuers in lifeboats. When all were accounted for the Aranmore brought them to port here. Among those on the General Wolfe were seven nuns.

The General Wolfe carried down a valuable cargo, a portion of which was 300 cases of salmon destined for the United States and consigned to a dealer who had purchased them for the Fourth of July demand. Ship and cargo were insured.

Both vessels were owned by Holliday Brothers of this city. The officers and crews declare that the fog was so thick that no one was to blame for the collision.

SUNK OFF BANKS BY LINER.

La Lorraine Sent Fishing Vessel to Bottom, but Rescued Crew.

HAVRE, June 29.—The French Line steamer La Lorraine, which arrived here to-day from New York, reports having been in collision off the Banks with the three-masted fishing vessel Simone.

The Simone was sunk, but the Lorraine rescued her crew.

HENWOOD IS GUILTY.

Jury Finds New Yorker's Slaying of Copeland Is Second Degree Murder.

DENVER, Col., June 29.—Harold Frank Henwood of New York, slayer of George E. Copeland of Victor, Col., a mining promoter, and of Sylvester L. Von Phul, a St. Louis aeronaut, was to-day found guilty of murder in the second degree. The penalty is from ten years to life imprisonment. Judge Whitford granted a ten-day stay to permit the defendant's counsel to file a motion for a new trial.

Henwood maintained his calm demeanor when the verdict was announced. He said he was disappointed, but felt sure that a second trial would give him his freedom.

The plea of Henwood was self-defense against Von Phul, based on previous quarrels between Von Phul and Henwood over Mrs. John W. Springer, wife of a Denver banker. The defense also asserted that Von Phul was reaching for a pistol when Henwood fired the fatal shots in a hotel barroom.

When arrested Henwood expressed no regret for shooting Von Phul, but said he was sorry he wounded innocent persons. It developed that Henwood had been trying to compel Von Phul to return letters written to Von Phul by Mrs. Springer.

After the shooting of Von Phul and Copeland Mrs. Springer was sued for divorce, and the hearing is set for next month. The trial of Henwood for the murder of Von Phul is set for July 5.

Flavor all Summer drinks with ANGOSTURA BITTERS, delicious appetizer and tonic.—Adv.

TELEPHONE BRYANT 1000
If you fail to leave order with your dealer to send the Daily and Sunday editions of The New York Times to your country address, telephone Circulation Department, Bryant 1000, and the following day's issue will be sent to you.—Adv.

BARRYMORE WEDDING STIRRED FAMILY FEUD

Sidney Harris, Actor's Father-in-Law, Says He and Mrs. Herbert Harriman Opposed It.

MOTHER-IN-LAW IS BLAMED

Lawyer Asserts in Court Papers That Mrs. Brady Conspired to Defeat His Opposition.

Sidney Harris, a lawyer, in opposing the application of his ex-wife, Kathryn Brady Harris, for alimony yesterday, disclosed to Supreme Court Justice Bischoff that the reason why his wife's sister, Mrs. Herbert Harriman, had cut her off from an allowance of $250 a month was displeasure over the marriage of "Jack" Barrymore to Harris's daughter, Katherine Core Harris. Mrs. Harris got her divorce in 1901 without alimony. Harris said that he and Mrs. Harriman opposed the marriage, while Mrs. Harris and her mother, the widow of Supreme Court Justice Brady, did all in their power to bring it about. Several of his mother-in-law's letters, written from New York to her granddaughter in Paris and signed "Gabby," were included in Harris's papers. He did not say how he had obtained possession of them.

Mrs. Brady's letters to Harris, written after her daughter's divorce and signed "K. W. Brady," also figure in the papers. Mrs. Harriman is mentioned in Mrs. Brady's letters as "May" and "Aunt May" and her letters to Harris are signed "Affectionately, May."

It was the cutting off of his wife's allowance by her sister, Harris told Supreme Court Justice Bischoff, that led his wife, ten years after she had divorced him, to make application for alimony. Justice Bischoff declined to allow Mrs. Brady any alimony, although she said she had received nothing from her sister since the Barrymore marriage and was without funds. He said he was convinced that Harris, who has just been appointed one of the two New York State receivers of the United Wireless Telegraph Company, is now financially unable to pay alimony and gave Mrs. Harris leave to renew her application on suitable proof of a change in her husband's finances.

Harris told the court that his matrimonial difficulties began after the birth of their daughter in 1890. He says his wife neglected the child as well as her wifely duties and took a great interest in amateur theatricals, contrary to his expressed wishes. He said she showed a fondness for the company of men of whom he disapproved and invited to her house ~~one with whom~~ he had forbidden her to associate.

Kissed Him Good-bye.

In 1895 Harris was a candidate for the Assembly from the Third District of Queens County on the Democratic ticket. The day before the election, when he left the house he said his wife accompanied him to the door and kissed him good-bye. When he returned to the house in the evening she had left a note saying that she and their daughter had gone forever.

He looked for her for several weeks and finally found her in a boarding house. He said she continued her craze for amateur theatricals, and he told her he would allow her to retain possession of their daughter only on condition that she would promise not to go on the professional stage. Contrary to that agreement, he said she joined John Drew's company and went on a tour to the West, leaving the child with her mother. He took the little girl away soon afterward.

On his wife's return from the West he said she visited his apartments in Stuyvesant Square and made a violent scene. Her lawyer, he said, asked him to take her back, and he did so, living with her until 1899. He then lost heavily in the stock market and was obliged to give up his apartments in Livingston Place, and his wife's sister, now Mrs. Herbert Harriman—then Mrs. Charles Albert Stevens—agreed to give her $250 a month allowance. His wife then sued for divorce and obtained a decree on June 7, 1901. He broke his ankle in 1902 and was obliged to go to a sanitarium. In 1904 he resumed his law practice, owing $24,000 which he had been obliged to borrow from the estate of his father and $7,500 on a judgment. Only about $1,100 of this has been paid, he said yesterday.

Harris charges that after obtaining her divorce and up to 1908 his former wife was engaged to three different men, breaking the engagement in each case. Since 1908, he says, she has taken the position that she is still his wife and that the decree of divorce counts for nothing. In her answering affidavit she says that in that year she became converted to the Anglo-Catholic faith, one of the doctrines of which is the indissolubility of the marriage tie. Contrary to his expressed wishes, he says, she has used his name and urged him to live with her—a proposal which he has declined.

Since their divorce Harris says that his wife and the other members of her family have slandered him to their friends and to his business associates. These attacks he says have been without reason. Not only have they quarreled with him, he says, but have quarreled among themselves, "disregarding the rules of warfare in polite society" and freely communicating even their imaginings about each other to himself and his daughter and making him the unwilling referee of their disputes. One thing only, he says, they seem to have agreed upon, and that is to imbue in his daughter that "love and reverence for the stage in general and good-looking actors in particular," which he attributes to his mother-in-law, wife, and sister-in-law.

Some "Family Anecdotes."

Regarding his mother-in-law, he says that she took pains to tell his daughter that her mother and Aunt May (Mrs Harriman) had flirtations with actors, and that she had encouraged them in clandestine meetings with actors and other men of whom her grandfather, the late Justice Brady, disapproved. The purpose of relating these "family anecdotes" to his daughter, Harris said, was to undermine his parental authority in matters of the heart.

In February, 1910, Harris says that his daughter met a "well-known actor." In no case in his own papers does he refer to his son-in-law, Jack Barrymore, by name. The name appears only in the letters written by the women folk. He always refers to Barrymore as "the said actor." He was not informed of the meeting he said, until the affair had made several weeks' progress, and his daughter "believed she reciprocated" the affections of the "said actor."

Harris then had his daughter sent to Paris. In the meantime, he said, his wife and her mother had several interviews with the "said actor" and were helping him. He accuses his wife of having arranged his daughter's "flight from Paris" in connection with "a New York milliner" who is not named. During this time, he says, his mother-in-law was writing her granddaughter letters of which he submits samples. One of them,

Continued on Page 2.

A SANE FOURTH OF JULY.
CELEBRATE WITH DEWEY'S PURE WINES.
H. T. DEWEY & SONS CO., 138 Fulton St., N. Y.
—Adv.

SCIENTIFIC SLEUTHS
Head of the identification department of Scotland Yard says that if detectives were educated in science there would be no more expert testimony at trials. Read it in
Next Sunday's Times

SEEK $1,700,000 TRUSTED TO MACLEOD

Counsel for Creditors of Failed Philadelphia Firm Charges Conversion or Bucketing.

VISIBLE ASSETS ALL PLEDGED

No Reply Made by Firm's Lawyers to Accusations in Court—Judge Appoints Receivers.

Special to The New York Times.

PHILADELPHIA, Penn., June 29.—Charges that nearly $2,000,000 worth of securities have disappeared from the scheduled assets of Norman MacLeod & Co., the firm of brokers who failed on Monday, were made by counsel for creditors in the United States District Court to-day, when Judge McPherson appointed Walter Penn Shipley receiver of the firm. D. Stuart Robinson, who represents creditors with claims amounting to $700,000, declared that the brokers had either sold the securities or had "bucketed" their customers on the orders.

Mr. Robinson appeared to oppose the appointment of Horatio G. Lloyd, who was named as temporary receiver on Monday, saying:

"There are some very peculiar features about this case which we should like gone over. For instance, my client, Col. Lucius V. Maltby, should have securities with this firm valued at $341,000, as shown by a statement of accounts he received. We do not know what has become of them. The firm's clients altogether should have nearly $2,000,000 worth of securities in the hands of the firm, but they have disappeared. The firm has less than $300,000 in its possession. Practically all of this sum is pledged at banks for loans, their equity in it being very small, only about $50,000. Where is the $1,700,000?

"This is probably the worst failure of its kinds in this city," continued Mr. Robinson. "The firm admits liabilities of more than $1,000,000, excepting the secured creditors, whose claims amount to $296,163. There is a balance of debts of $900,000 to be paid, with practically no assets. There are only two explanations in the case. One is that the firm has sold securities belonging to their clients and misappropriated the funds, or that it has 'bucketed the orders.' It has only $110,000 due from customers' accounts."

No reply was made to Mr. Robinson's statement by Owen J. Roberts, counsel for the firm, nor by any of the counsel representing the various parties. Judge McPherson, without comment, named Mr. Lloyd and Mr. Shipley as co-receivers under a bond of $10,000. Mr. Lloyd, through his counsel, R. Stuart Smith, later in the day withdrew as receiver, and Judge McPherson confirmed the appointment of Mr. Shipley as sole receiver.

Norman MacLeod and Malcolm MacLeod, individually, trading as Norman MacLeod & Co., filed a voluntary petition on Monday. They gave their liabilities as $1,182,173.66 and assets as $410,884.19. Of the liabilities only $248,000 are secured. The list of the creditors was disclosed to-day. Of the unsecured claims, which amount to $933,910, nearly all are marked "securities." It is these securities that the firm's clients want accounted for. Mr. Robinson, in discussing the claims, said:

"Instead of setting down the number of shares of stock or names and number of bonds, the market price has been figured out, the money owed by the client has been deducted, and the balance due set down. This is not the right way to record transactions and gives a false impression of how they stand.

"On the first Monday in June the firm sent out what purported to be statements showing just what stocks each customer had in their hands and how their cash balances stood. It was from these statements that I became convinced that something was wrong, for they total nearly $2,000,000, and there is nothing on the records of the Stock Exchange to show that the MacLeod firm disposed of the stocks in any way during the time that has elapsed."

Mr. Robinson could not say what procedure would be taken at this time other than a rigid investigation by Mr. Shipley. This investigation will be conducted after a meeting of creditors on July 11 before the referee.

GAVE STRYCHNINE TO BABIES.

Unknown Man Poisons a Dozen Children in Pittsburg with Candy.

Special to The New York Times.

PITTSBURG, Penn., June 29.—One baby is believed to be dying and more than a dozen are seriously ill as the result of having eaten candy containing strychnine, given by a man whose identity is not known. The city detectives are trying to find a man who was seen walking along the street, throwing candy over the fences to babies in the yards of their homes.

Dr. Daniel E. Sabel, City Surgeon, has made an analysis of the contents of the stomachs of many of the youthful victims. In each case the symptoms are similar, and candy containing strychnine has been found.

Two-year-old Ethel Nelson, daughter of Mr. and Mrs. Charles Nelson of Watson Street, was to-day removed to the South Side Hospital. The surgeons found candy doped with strychnine. Little hope is entertained for the child's recovery.

Milton Thalimer, 4 years old, son of Milton S. Thalimer of Bluff Street, was given some of the candy this afternoon by the stranger. The child became ill immediately after eating it, and the quick work of a physician was all that saved his life. A neighbor who saw the man give the candy to the Thalimer child said that he walked up to the fence and called the child, who was playing inside the yard. He patted him on the head and pulled out a bag of candy and gave several pieces to the boy, saying: "Eat it quick, now, little one."

A WEEK'S NEWS FOR 17c.
You can order The New York Times sent to your country address for one week for 17c., to Canada for 21c. Keep posted on the news of the world and have the Daily and Sunday Times sent to you while away from the city.—Adv.

ONE DIES AS DRIVER AVERTS AUTO CRASH

Willcox Runs His Car Into Telephone Pole on Staten Island to Avoid a Collision.

C. F. HUMPHREYS IS KILLED

Willcox Flung to the Road, Stunned—Women Passengers in the Car Shaken Up, but Not Seriously Hurt.

Charles F. Humphreys, a civil engineer of West New Brighton, was instantly killed in an automobile accident on Staten Island yesterday afternoon. He was one of the passengers in a car owned and operated by Henry Willcox of 115 Davis Avenue, West New Brighton, who was seriously injured. Both were just past 21 years of age. They were close friends and belonged to families prominent in the Borough of Richmond.

With them in the car were Mr. Humphreys's mother, Mrs. George S. Humphreys, and a relative, Mrs. F. A. Locke, both of whom lived with him at 320 Bement Avenue. The party started out early in the afternoon, and had covered a number of miles when the accident occurred.

As Willcox was driving the car along the Amboy Road near Washington Avenue, in Eltingville, S. I., another automobile approached rapidly from the other direction. The road is narrow at this place and Willcox evidently feared a collision. He gave his car a quick turn to get out of the way and as he did so it skidded and smashed into a telephone pole at the side of the road.

The car was turned over on its side an completely wrecked. Humphreys, who was in the front seat with Willcox, was thrown forward as the car hit the pole and was brought to a sudden stop. His head struck the pole, and his skull was fractured. He died instantly. Willcox was thrown to the road. The other automobile kept on its course at high speed and the identity of its occupants has not been learned.

A few moments after the smash, Dr. Palmer H. Lyons, who happened to be on his way home from a professional call, drove up with a horse and buggy. Humphreys and Willcox lay where they had fallen, and the two women, moaning and weeping, were trying to drag themselves to their feet. Dr. Lyons hurried to Mrs. Humphreys and Mrs. Locke, but a hasty examination showed no severe injuries. They had been in the rear seat of the car and were not thrown out head first as the men had been. They struck the ground with less force when the automobile turned over, but suffered many contusions about the face, head, and body.

Another automobile came along, and with the aid of its occupants and Dr. Lyons, the women were placed in it and taken home. While painfully injured and suffering from shock, their condition last night was such that no fears of fatal results in their case were entertained. Both women are about 50 years of age.

When the women had been cared for, Dr. Lyons turned his attention to the men. It was apparent at once that Humphreys was dead. Willcox was unconscious, but breathing. He, too, had been thrown out head first, but had missed striking the telephone pole. It was found on examination that he had received internal injuries, the seriousness of which will not be known for a day or two. He had also received a severe injury to the abdomen, and was in great pain after he regained consciousness. An ambulance was called and he was taken to the Smith Infirmary at New Brighton, where it was said last night that his condition was serious.

CONNERS FAVORS HARMON.

Predicts a Democratic President—Hopes Gov. Dix Will Do Better.

Special to The New York Times.

DETROIT, Mich., June 29.—Harmon and Wilson is the Democratic Presidential ticket advocated by former Chairman of the New York Democratic State Committee Conners of Buffalo, who anchored his steam yacht Mary Alice in Detroit River to-day. Mr. Conners is strongly in favor of the nomination of Harmon, and says most of the Democrats in Buffalo favor him.

"The next President will be a Democrat, anyway," he said. "Harmon will have New York in the convention sure. Wilson would do for his running mate. That would make the best ticket the Democrats have had in many years.

"The next Democratic National Convention will show a conservative spirit equal to the days of Grover Cleveland. The people are tired of legislation aiming to take from the people control of their own private affairs. That is what is having a bad effect on business in most of the big cities of the country just now. There is a rapid trend toward conservatism in the party.

"The next campaign will be fought almost entirely on the tariff. The principal plank in the platform will be one favoring a tariff for revenue only.

"We are still hoping down our way that the Democratic administration in New York will make good before the end of Gov. Dix's term. It is not as popular in the State as it ought to be, because Gov. Dix has paid too much attention to the kind of legislation that interests nobody except the person who introduced it. Political ambition has blocked the pledges made to the people in the last State platform declaring for direct primaries and real home rule for cities."

Uses Flags as Scarecrows.

The display of a number of American flags and one Cuban flag in a field of corn at Bluepoint, L. I., apparently to frighten away crows, is causing indignation on the part of the residents of that place. They say that J. R. Warner, owner of the flags and of the field of corn, is showing disrespect to the colors by using them as scarecrows. The flags surround a scarecrow of the regulation shape. Warner says he means no disrespect to the United States flag. He says that if the flags frighten off crows, as the American flag has often frightened away the country's enemies, it is his own business.

Low Fares and Perfect Comfort to Colorado.
Rock Island's Limited trains, morning and evening, from Chicago and St. Louis. One night out. Every luxury. Tickets and booklets, 401 Broadway.—Adv.

KILLED ON FIRST FLIGHT.

Lieut. Trochon's Machine Plunges to Earth Immediately After Rising.

CHALONS-SUR-MARNE, France, June 29.—Lieut. Trochon was mortally injured to-day while making his first trip as pilot of a biplane.

The machine plunged to the earth almost immediately after rising, and the Lieutenant was taken from the wreckage terribly injured.

He was removed to a hospital, where he died soon afterward.

AIRMAN FALLS 500 FEET.

When Machine Hits Wires Joyce Jumps and Is Only Slightly Hurt.

CHICAGO, June 29.—John J. Joyce, an aviator, fell 500 feet in a biplane at Hawthorne Park yesterday and escaped with only slight injuries. He broke through five telephone wires, one trolley wire and a heavy wooden backstop for a baseball diamond. The backstop was wrecked and the biplane was literally ground to pieces, but Joyce escaped with only a sprained ankle, a scratched face and a possible minor fracture of one of the small bones of the leg.

Joyce fell in the course of an instruction flight he had undertaken for several pupils, who were at the park. He was operating his sixty horse power biplane and had been in the air only a few minutes when his engine went dead. The audience saw him clutch at the levers regulating the planes, but in the fraction of a second it was apparent that the machine was beyond control.

Swooping like a hawk, the machine dashed upon the telephone wires and cut them as if they had been so many pieces of string. It then fell at a changed angle upon the trolley wire, through which no current was running.

Before the biplane hit this wire, Joyce jumped. His body fell upon the trolley wire, snapping it in two, and this broke the force of his fall and twisted his body so that he alighted squarely on his feet.

HOLD MAYOR FOR ARSON.

Accused of Plot to Rob and Burn Post Office at Puposky, Minn.

Special to The New York Times.

BEMIDJI., Minn., June 29.—Dr. Dumas, Mayor of Cass Lake, held on charges of attempted arson and robbery in connection with an alleged plot to burn the Post Office building at Puposky on June 17, was bound over by Court Commissioner H. A. Simons to the Grand Jury. His bond was fixed at $10,000, which was furnished by Fred Dumas of Minneapolis, father of the defendant.

The State's witness was Martin Behan, caught at Puposky while robbing a store, as the result of a trap laid by Pinkerton detectives. Behan was wounded, and his condition is still serious. He had to be assisted to the witness stand. He stated that Dr. Dumas and S. R. Smythe, owner of the Puposky building, had planned with him and Mike Davis to rob and burn the store, for which Behan and Davis were to receive $300.

TALK OF A DEAL FOR ERIE.

Rumor in Winnipeg to Explain Meeting of Officials There.

Special to The New York Times.

WINNIPEG, June 29.—M. J. C. Stewart of the Erie interests is here, and has been conferring all day with Sir William Whyte, Vice President of the Canadian Pacific Railway. Neither will give out any information as to the object of the meeting.

It is reported that the conference is for the purpose of arranging terms upon which the American road is to be taken over. For months the Canadian Pacific has been endeavoring to obtain an entry into New York City, and with that idea in view has approached several of the American systems, but no conclusion could be arrived at, so, it is said, the Canadian Pacific decided to buy a railroad instead of obtaining rights over another system.

KILLED SAVING HIS DOG.

Aged Man Struck by Express Train, Which He Feared Would Hit His Pet.

Special to The New York Times.

HASTINGS-ON-HUDSON, N. Y., June 29.—While in the act of saving his little fox terrier "Kattio" from being struck by an approaching south-bound express on the Putnam Railroad at Mt. Hope station yesterday Michael Clowley, a retired wholesale grocer, who resided till two months ago in Third Street, Brooklyn, was struck by the engine cowcatcher. He was taken to the Dobbs Ferry Hospital, where he died an hour afterward.

Mr. Clowley was 70 years old and somewhat lame. He miscalculated the speed of the express train. The engineer saw the old man on the track and blew the whistle to warn him, at the same time putting on his emergency brakes. Mr. Clowley was thrown aside and his head struck the end of a railroad tie. The doctors say a clot of blood on the brain caused by the concussion was the cause of death. Mr. Clowley had just completed a very pretty bungalow in the hills of Hudson Heights, where he and his wife intended spending the remainder of their lives.

DYNAMITE TO END MOSQUITOS

Holes in Jersey Meadows for Ponds Where Fish Will Eat Larvae.

Dynamite was used yesterday on the Kearny (N. J.) meadows for the extermination of mosquitos. About twenty pounds were exploded about one hundred yards from the Harrison Turnpike, near the Frank Creek.

It was Prof. John B. Smith, the State Entomologist, who suggested the use of dynamite as an experiment for the purpose of making excavations which would become ponds and to be connected with ditches. It is Prof. Smith's plan to make at least fifteen large ponds and stock these with small fish, which will feed on the mosquito larvae.

The first hole was made by two sticks of dynamite for the purpose of making a "pocket," into which a large quantity was used for the larger excavation.

W. C. Hartig of the Du Pont Powder Company of Wilmington, Del., was in charge of the work. In making the second hole he used about twenty sticks of the explosive, which tore a hole in the swamp about twelve feet long and four feet deep.

Into one of the dynamite sticks was inserted a cap attached to a fuse leading to a wire, which carried the current from a battery. The wire was 150 feet long. When everything was ready for the "shot" Hartig went to the battery end of the wire and switched on the current. Prof. Smith and his party witnessed the experiment.

As soon as the current was turned on there was a slight tremor, followed by a shower of mud, which rose to a height of 175 feet.

To the Berkshires and Williamstown, Mass.
New through train via N. Y., N. H. & H. R. R. Lve. Grand Central Terminal daily except Sundays beginning Sat., July 1, 3:30 P. M. daily except Sundays. Due Pittsfield 7:48 P. M.; Williamstown 8:45 P. M. City Ticket Office, 171 Broadway.—Adv.

83 WIRE TRUST MEN INDICTED

Officers of Steel Corporation Subsidiaries Accused of Restraint of Trade.

F. J. GOULD IN THE LIST

H. L. Satterlee, Son-in-Law of Morgan, Also Among the Defendants in Federal Action.

POOLS TO CONTROL PRICES

E. E. Jackson, Jr., in Charge of Them—The 35 Corporations Named Control Wire and Horseshoe Trade.

The United States Grand Jury returned nine indictments in the United States Circuit Court here yesterday afternoon against officers of the American Steel and Wire Company, and of thirty-five other corporations and partnerships in the steel and wire pools which the Federal authorities have had for sime time under investigation. The indictments are found under the Sherman act and charge a combination and conspiracy in restraint of inter-State and foreign commerce and are strictly of a personal nature. The corporations and firms, as such, are not indicted, but eighty-three individuals operating through the alleged pools are involved as defendants in the true bills which the Grand Jury handed up to Judge Hand.

This is the fruit of the investigation by the Federal Grand Jury here and the Bureau of Corporations at Washington, of which murmurings have been heard for some time, and although United States Attorney Wise, who filed the indictments, would not discuss the matter yesterday, it is understood that the investigation is far from over and that from time to time results of the work which the Federal Bureau of Corporations in Washington is doing with respect to the steel industry will be laid before the Grand Juries here or elsewhere for similar action.

The American Steel and Wire Company is one of the most important subsidiaries of the United States Steel Corporation and the nine pools with which it is connected control, according to the Government's allegations, by far the larger part of the wire and horseshoe trades.

Included in these pools are several individuals of financial and social prominence in this city, including Frank J. Gould, President of the Old Dominion Wire and Nail Works; William P. Palmer, President of the American Steel and Wire Company; Herbert L. Satterlee, J. P. Morgan's son-in-law, President of the Habirshaw Wire Company; Ferdinand and Carl Roebling of the Roebling's Sons Company, and Erskine Hewitt, Secretary of the Trenton Iron Company. Two salesmen of the General Electric Company are indicted, but the officers of that concern, whose Directors include a distinguished list of important financiers, are not involved in the bills presented to the court yesterday.

The indictments are all practically the same in form, and charge that the defendants in each one of the nine pools undertook with respect to their particular product to establish "to the great and irreparable injury and detriment, financial and moral, of the people of the United States" an unlawful combination and conspiracy by arbitrarily fixing artificial and non-competitive prices greatly in excess of the prices which would have obtained if the alleged combination had not been in existence.

The Government asserts that the defendants in the several pools undertook to limit the amount produced by each of them to an agreed proportion of a limited total output for the purpose of destroying and preventing all competition, and, in general, conducted organizations in an effort to "destroy and eliminate all competition with their respective corporations by any and all such persons and corporations engaged in the United States in such business, trade, or commerce."

The Many Defendants.

Following is a list of the defendants, classed as they are in the indictments, according to their membership in the various pools against which the Government complains.

HORSESHOE MANUFACTURERS' ASSOCIATION.

William P. Palmer, President of the American Steel and Wire Company; Frank Baackes, Vice President and General Sales Agent; George F. Rummell, George A. Cragin, and Dennis D. Merrian, Assistant General Sales Agents, and Frank A. Keys and Charles W. Bassett, salesmen.

Frank J. Gould, President of the Old Dominion Wire and Nail Works of Virginia; Charles H. Holton, President of the American Horseshoe Company of New Jersey, and Philip S. Dyer, Secretary and Treasurer.

George E. Holton, President of the Bryden Horseshoe Company of Pennsylvania.

John W. Kiser, President of the Phoenix Horseshoe Company of Illinois; James D. Keith, First Vice President, and Samuel H. Roberts, Secretary and Treasurer.

Francis W. Carpenter, President of the Rhode Island-Perkins Horseshoe Company; Richard W. Comstock, Vice President; Ralph C. Watrous, Second Vice President, and George L. Bowen, General Sales Manager.

Members of Bare Copper Wire Association.

Officers of the American Steel and Wire Company, mentioned above.

Frank N. Philips, President of the American Electrical Works of Rhode Island; Eugene R. Philips, Vice President, and "Charles" R. Remington, Jr., (the name Charles being fictitious,) Secretary.

Alfred A. Cowles, President of the Ansonia Brass and Copper Company of Connecticut; Charles F. Brooker, its Vice President; Russell A. Cowles, its Treasurer.

Edward L. Frisbie, Jr., President of the Benedict and Burnham Manufacturing Company of Connecticut; "Arthur" M. Dickinson, (the name Arthur being fictitious,) Secretary, and Thomas B. Kent, Treasurer.

Charles F. Brooker, President of the Coe Brass Manufacturing Company of Conecticut, and James A. Doughty, Vice President.

Edward S. Perot, President of the National Conduit and Cable Company of New York, and George J. Jackson, Secretary.

Ferdinand W. Roebling, Secretary and Treasurer of the John A. Roebling's Sons Company of New Jersey, and Carl J. Roebling, its General Sales Agent.

Joseph W. Marsh, President of the Standard Underground Cable Company of Pennsylvania; "William" A. Conner, (William being fictitious,) First Vice President; Philip H. W.

Smith, Second Vice President, and Charles J. Marsh, New York City Sales Manager.

MEMBERS OF THE RUBBER-COVERED WIRE ASSOCIATION.

Officers of the American Steel and Wire Company mentioned above.

Officers of the American Electrical Works mentioned above.

Ferdinand J. Roebling and "Frank" J. Newbury (Frank being fictitious) of the Roebling's Sons Company, mentioned above.

Henry A. Read, President of the Bishop Gutta Percha Company of New York; Henry D. Reed, Vice President, and W. Boardman Reed, its General Manager.

G. Edward Murray, Treasurer and General Manager of the Crescent Belting and Packing Company of New Jersey.

Herbert L. Satterlee, President; Frank J. Hall, Treasurer, and James B. Olsen, Secretary of the Habirshaw Wire Company of New York.

Thomas F. Ryman, President of the Hazard Manufacturing Company of Pennsylvania; Henry D. Ashley, Vice President; John C. Bridgman, General Manager, and George B. North, Sales Manager.

James A. Silberling, President of the Indiana Rubber and Insulated Wire Company, and Robert W. Sieberling, its Secretary.

Robert E. Lucas, Secretary and General Manager of the Marion Insulated Wire and Rubber Company of Indiana.

Le Baron C. Colt, Secretary and General Manager of the National India Rubber Company of Rhode Island, and Fred L. Dunbar, its General Superintendent.

R. E. Gallaher, Secretary of the New York Insulated Wire Company, and William H. Hall, Jr., salesman.

Herbert O. Philips, Treasurer and General Manager of the Philips Insulated Wire Company of Rhode Island, and F. W. Fred Fields, salesman.

Le Roy Clark, President of the Safety Insulated Wire and Cable Company of New Jersey, and George B. Wilson, its Treasurer.

Charles A. Morss, Treasurer of the Simplex Electrical Company of Massachusetts, and John H. Mason, its salesman.

Officers of the Standard Underground Cable Company mentioned above.

Danna A. Bullen, salesman for the General Electric Company of New York, and Wallace S. Clark, assistant salesman.

Members of the Underground Power and Cable Association.

Offcers of the American Steel and Wire Company mentioned above.

Officers of the John A. Roebling's Sons Company mentioned above.

Officers of the Standard Underground Cable Company mentioned above.

Members of the Fine Wire Magnet Association.

Officers of the John A. Roebling's Sons Company mentioned above.

Officers of the American Electrical Works mentioned above.

Joseph C. Belden, President of the Belden Manufacturing Company of Illinois, Newell B. Parsons, its Vice President, and Wallace D. Rumsey, its treasurer.

William S. Kyle, doing business under the firm name of Bradford, Kyle & Co., at Plymouth, Mass.

Thomas Wallace, Jr., President of the Ansonia Electrical Company of Connecticut, and Louis F. Anschutz, its Secretary and Treasurer.

Alfred F. Moore and Antoine Bournonville, doing business under the firm name of Alfred F. Moore in Philadelphia, and Edwin Bartram, their agent and general salesman.

Benjamin S. Webb, President of the New England Electrical Works of Lisbon, N. H.

Frank M. Potter, Jr., President of the Wire and Telephone Company of America, a New York concern, and "Henry" A. Hammond, (Henry being fictitious,) its sales manager.

Telephone Cable Association.

Officers of the American Electrical Works, mentioned above.

Officers of the National Conduit and Cable Company, menitoned above.

Officers of the Standard Underground Cable Company, mentioned above.

Lead Encased Rubber Cable Association.

Officers of the American Steel and Wire Company, mentioned above.

Officers of the Habirshaw Wire Company, mentioned above.

Officers of the John A. Roebling's Sons Company, mentioned above.

Officers of the Safety Insulated and Cable Company, mentioned above.

Officers of the Simplex Electric Campany, mentioned above.

Officers of the Standard Underground Cable Company, mentioned above.

Wire Rope Manufacturers.

Officers of the American Steel and Wire Company, mentioned above.

John Broderick, President of the Broderick & Bascom Rope Company of St. Louis, Mo., and Seattle, and Joseph D. Bascom, its Secretary and Treasurer.

Officers of the Hazard Manufacturing Company mentioned above.

Henry Leschen, President of the A. Leschen & Sons Rope Company of Wellston, Mo., and John A. Leschen, its Vice President.

Officers of the John A. Roebling's Sons Company mentioned above.

Henry G. Stoddard, President of the Trenton Iron Company and Erskine Hewitt, its Vice President.

WEATHER PROOF AND MAGNET WIRE ASSOCIATION.

Officers of the American Steel and Wire Company mentioned above.

Officers of the American Electrical Works mentioned above.

Officers of the Ansonia Brass and Copper Company mentioned above.

Officers of the Ansonia Electrical Company mentioned above.

Officers of the Benedict & Burnham Manufacturing Company mentioned above.

Officers of the Hazard Manufacturing Company mentioned above.

Officers of the National Conduit and Cable Company mentioned above.

Officers of the Philips Insulated Wire Company mentioned above.

Officers of the John A. Roebling's Sons Company mentioned above.

Officers of the Standard Underground Cable Company mentioned above.

Alfred F. Moore and Antoine Bournonville mentioned above.

GENERAL POOLING AGENT ENTITLED "SUPERVISOR."

Edwin E. Jackson, Jr., of New York City.

How the Pools Were Run.

Jackson, according to the story which the indictments tell, was the centre of operations for all of the nine pools. The indictments recite that on June 1, 1908, the respective defendants entered into the conspiracy to form the particular association involved in any given case, organized on the theory that each member should have one vote, and determined to elect an officer known as "supervisor," which office was immediately filled by the election of Jackson.

Then, says the defendant, "in furtherance of and pursuant to the aforesaid unlawful combination and conspiracy, said defendants agreed upon and reduced to writing a set of rules and regulations to be complied with by them, and to which they were to cause and procure their respective corporations aforesaid to conform in the conduct of their business."

The next step recited is the determining of an arbitrary rating for each corporation established by ascertaining the ratio of its output to the total output of all the corporations during an agreed period of time, this rating being expressed in a percentage known as "an allotment." Then, according to the Government's charges, the pool members were required to report to Supervisor Jackson within ten days after the first of every month the extent to which their business of the preceding month had exceeded their allowed allotment. For such excesses a certain remittance had to be made, determined in varying percentages, according to the agreement underlying the several pools.

These remittances were known as "guaranteed deposits," and it was provided that if any member resigned from the association the sums deposited by him were to go to the remaining members of the association, Jackson being Treasurer. A so-called "general deposit" was also established, the indictments relate, this consisting of a flat sum of money varying from $1,000 to $5,000 in the different pools, and besides this payment the pool members were required to pay into the "general deposit" fund a certain small percentage—in most cases 1 or 2 per cent. of the selling price on all their orders of each previous month.

The indictment charges further that schedules of prices were fixed on a non-competitive basis, and that the members of the nine pools reported to Jackson every day the details of every shipment made, including the name of the customer, and, in case of contracts, the time of delivery. Jackson, the indictments charge, made up every day statements showing the total value of orders on hand and sent these statements to each of the corporations involved.

Control of the Trade.

Following is a summary of the allegations of the Government as to the extent of trade in each particular line controlled by the members of the pools and the basis of their deposit agreements:

Fine Wire Magnet Association, 85 per cent. control; general deposit, $1,000 and 2 per cent. on aggregate sales; guarantee deposit, 20 per cent. on sales in excess of allotment.

Underground Power Cable Association, 95 per cent. control; general deposit, $5,000 and 1 per cent. on aggregate sales; guarantee deposit, 10 per cent. on sales in excess of allotment.

Horseshoe Manufacturers' Association, 70 per cent. control; general deposit, $1,000 and 2 cents per 100 pounds of output; guarantee deposit 65 cents per 100 pounds of output in excess of allotment.

Bare Copper Wire Association, 95 per cent. control; general deposit, $5,000 and 5 cents per 100 pounds of product; guarantee deposit, 50 cents per 100 pounds of product in excess of allotment.

Telephone Cable Association, 80 per cent. control; general deposit, $5,000 and 1 per cent. on aggregate sales; guarantee deposit, 10 per cent. on sales in excess of allotment.

Rubber Covered Wire Association, 80 per cent. control; general deposit, $5,000 and 1 per cent. on aggregate sales; guarantee deposit, 10 per cent. on sales in excess of allotment.

Lead Encased Cable Association, 80 per cent. control; general deposit, $5,000 and 1 per cent. on aggregate sales; special deposit, 10 per cent. on sales in excess of allotment.

Wire Rope Manufacturers, 80 per cent. control; general deposit, $2,000 and 1 per cent. on aggregate sales; guarantee deposit, 32 per cent. of the gross selling price of sales in excess of allotment, less freight and agents' commissions paid thereon.

Weatherproof and Magnate Wire Association, 90 per cent. control; general deposit, $5,000 and 5 cents per 100 pounds of product; guarantee deposit, 50 cents per 100 pounds of product in excess of allotment.

The indictments set forth various meetings of the pool members during 1908, 1909, and 1910 as overt acts in the alleged conspiracy. The disposition made of the pool collections is not stated, except as in the case of a member dropping out of the pool where the deposits made by such member are forfeited.

FEARS WIFE; FAKES HOLD-UP.

McPhillips Fools Police, but Finally Admits Losing Her $2.50 at Poker.

Into the Wakefield Police Station at 3 o'clock yesterday morning, his eyes distended with terror, his hair on end, his clothes covered with dust and dirt, rushed William McPhillips. His tongue seemed glued to the roof of his mouth, but he managed to gasp at last:

"I've been robbed! Unknown man—big and muscular—dark clothes, and cap pulled over eyes—jumped on me from clump of bushes at 216th Street and Barnes Avenue. Demanded money or life. I yelled. No cop. Closed with him. Was knocked unconscious. Woke to find $2.50 stolen from my pockets. All I had. Ran half a mile to station. Help!"

Detectives Giva and Conway were assigned to help Mr. McPhillips find his hold-up man and his money. They took him through the whole neighborhood and examined the scene of the trouble. They found several footsteps there. They found also a policeman who said he had been half a block away at the time of the alleged hold-up, but had heard no screams. They found nobody else. After a search of two hours they returned to the Morrisania Station, where a general alarm was sent to 10,000 policemen for McPhillips's assailant. For two hours more Mr. McPhillips looked over the Rogues' Gallery in search of his man. Daylight filtered into the station now, and the detectives noticed that despite his adventure, Mr. McPhillips bore no bruise or other mark of assault. They taxed him with his innocence of bruises or battle-mark.

A little more daylight, however, showed that he was suffering from a serious case of hunger for breakfast.

"Gentlemen," said Mr. McPhillips, "if you promise not to arrest me, I'll tell you a story."

On promise of immunity from arrest he related:

"I'm a married man. My wife gave me $2.50 to do some shopping last night. I dropped into the house of a friend. We played 5-cent poker until long after midnight. I lost my wife's $2.50. It seemed safer after that to be the victim of a hold-up man than to return at that hour to my wife. But now I want breakfast, and I want some sleep before I go to work. Gentlemen, good morning."

But before he left the station, Capt. Price made him write out and sign an affidavit absolving from blame the non-existent highwayman, and confessing in full his little lapse into poker.

WATCH FOR PIRATE LAUNCH.

Description Tallies with That of Motorboat Stolen at Providence.

Special to The New York Times.

NEW ROCHELLE, N. Y., June 29.—Since the capture of the barefoot burglar, who said he was Frank Colton of Mount Vernon, and gave Police Sergt. Edward Deveaux and Policeman John J. McGowan a hard fight in the atttic of the residence of Vaughan J. Weatherley early Sunday morning, the Harbor Police have watched in vain for the return of a long, low, black motorboat that is believed to have been used by the burglars who robbed several mansions here during the last month.

From Providence, R. I., there came today the description of a motorboat owned by E. Allen of that city, which was stolen about a month ago from Narragansett Bay. The description tallies with the craft seen in these waters. The police all along the Sound and in New York City are searching for the boat.

Colton has steadfastly refused to say a word about the other burglaries committed in New Rochelle recently, but told the police that he thought he knew who robbed the residence of Julian De Meckiewize last week and that of S. W. Helm a few days before. Offering to help find the silverware stolen from these houses, he went to several pawn offices in New York with Policeman Deveaux and McGowan, but the search was fruitless.

WOMAN DEAD NEAR TRACKS.

Evidence That She Was Strangled, Put in Path of Train and Rolled Off.

CAMDEN, N. J., June 29.—Mrs. Mary Green was found dead near the tracks of the Reading Railroad, half a mile from Williamstown Junction, N. J., early this morning by the crew of a freight train. She lived about four miles from the place, and last week went to Philadelphia to visit friends. Her husband and child are missing from their home.

The woman's underclothing was torn to shreds and there were cuts on various parts of the body. There was a depression in the right temple, which the authorities believe was caused by a ring on the hand of somebody striking her.

The body was still warm when found, and the prosecutor thinks she had been attacked and was strangled to death in the struggle. He believes she was dragged to the tracks while still alive in order that a passing train might remove evidence of a crime, and that before her death she managed to roll off the track.

The authorities are searching for two men who were seen with a woman near the place about midnight.

EPSTEIN ESCAPES PENALTY.

Suspended on Condition That ex-Lawyer Aid Further Prosecutions.

On condition that Alfred Epstein, a lawyer, who pleaded guilty to an indictment charging forgery in the first degree and was recently disbarred, shall aid the District Attorney in prosecuting others connected with the forgery of his client's name on some real estate papers, Supreme Court Justice McCall suspended sentence yesterday in Epstein's case.

12 New Probation Officers Named.

The Board of City Magistrates elected last evening ten men and two women probation officers under the new law giving them that power. One of the new women probation officers is Miss Catherine Hogan, daughter of the late Judge Hogan. The three court chief clerks were re-elected as follows: Jay Finn of Yorkville Court, Albert Volgenneau of the Tombs Court, James McCabe of Westchester, and Eben Demarest of Jefferson Market.

PENNSYLVANIA RAILROAD

Reminder Bulletin

At 501 Fifth Avenue (Fifth Avenue and 42nd Street), opposite the New Public Library, a new ticket office will be opened July 1 for the convenience of the people of that section.

This ticket office will be open every day until 10:00 P. M., including Sundays.

Pullman reservations and tickets to all points West and South may be had at this office.

TELEPHONE "7900 MADISON"

MRS. GAMBIER DENIES HUSBAND'S CHARGES

Asserts That She Was Guilty of None of the Misconduct to Which Detectives Testified.

H. C. SICKLER A WITNESS

Lawyers Devote Their Efforts to Finding Out Whether He Was Willing to Perjure Himself.

Mrs. Edith Russell Gambier, wife of Edward V. Gambier, cashier of the Merchants' Exchange National Bank, was recalled to the stand yesterday afternoon before Supreme Court Justice Pendleton by her counsel, Augustus Van Wyck, to give her version of the Oberammergau hand-holding incident.

"We were sitting in Mrs. Theodora Dodge's apartment, several of us," she said. "The party had nicknamed Mr. Gambier 'Hands.' Suddenly Mrs. Dodge, who was across the table with Mr. Gambier sang out: 'Oh, Mrs. Gambier, Hands is holding hands with me.' I merely smiled and said: 'If he is don't stop him. I didn't know he had it in him.'"

Mr. Gambier flushed and there was a ripple of laughter in the courtroom. Mrs. Gambier got another laugh when she denied her husband's story about her repulsing him when he said he put his arm about her waist in Vienna. She said all he did was to pat her on the back of the neck and she had not objected.

"Was it a hard pat?" asked Mr. Van Wyck.

"No, just a nice little pat," replied Mrs. Gambier.

Harvey C. Sickler, "the gentleman of the suppressed name" and the "mysterious Mr. Blank" of the earlier days of the trial was called to the stand yesterday by Mr. Van Wyck.

Mr. Sickler roundly denied all the evidence of Mr. Gambier's friends and detectives about Mrs. Gambier's visits to his apartments. He also denied the testimony of the Great Northern Hotel employes about his kissing Mrs. Gambier in the hotel corridor, as well as the testimony about hugging her on motor trips.

"Would you tell if you kissed Mrs. Gambier?" asked Mr. Littleton.

"Yes," answered Mr. Sickler with his first show of hesitation.

"Would you tell if you had been guilty of misconduct with her?"

"No," answered Mr. Sickler.

"That's all," said Mr. Littleton.

Mr. Van Wyck jumped to his feet intent on overcoming the effect of this answer.

"You don't mean to say, do you, that if you had been sworn a witness you would perjure yourself?" he asked.

"It isn't necessary for me to perjure myself," said Mr. Sickler.

"Well, you wouldn't perjure yourself if you had been guilty of misconduct with this woman, would you?"

"I wouldn't admit it," replied Mr. Sickler stoutly.

Mrs. Gambier, neatly dressed in a light lilac linen suit with white lace trimmings and wearing a purple hat with a purple veil, also denied the detective's testimony. She said she had never been kissed by Mr. Sickler nor hugged by him. She denied visiting his apartments alone and declared she had never been to the Abbaye, and didn't know where it was. She also contradicted the testimony of Mrs. Hannah P. Adams of Belfast, Me., and Mrs. Avis Morrison of Springfield, Mass., who testified they had discussed her attitude toward her husband with her and obtained admissions that she didn't love him. She denied that the women of the party had commented on her indifference to her husband at Oberammergau.

"I should have considered it rude," she said. "They were practically strangers to me."

Mr. Gambier had women friends other than herself before her marriage to him, said Mrs. Gambier. She said she stopped him when he wanted to read to her letters he had received.

"I told him that I didn't want to hear what his lady friends had to say, or to hear the contents either of business or social letters," said Mrs. Gambier. "He said he thought it would be better for him to read his letters to me and have me read mine to him. I didn't consider that necessary."

Mrs. Gambier wept twice during the course of her examination by Mr. Van Wyck; once when he asked her if she had not expected to have children as the result of her marriage, and again when he asked her whether she had not always conducted herself as a proper woman should behave. She answered both questions in the affirmative. Her testimony that she had never refused to carry out her marriage contract was the principal subject on which Mr. Littleton cross-examined her. The Congressman held in his hand her affidavit on the alimony application.

"In Paris, didn't your husband ask you how long the peculiar situation was going to last, and if there was any real reason why the marriage contract should not be carried out, and you answered 'No'!" asked Mr. Littleton.

"And in Berlin didn't he ask you a question and didn't you understand that had reference to the carrying out of your marriage contract?"

"I understood it had some reference in that direction, but there was no clear indication as to what he meant."

"And in Vienna, didn't he say that he didn't understand your attitude, and ask if you had married him intending to live apart, and whether or not you expected to have children—the very question you broke down about a moment ago?"

"Yes," whispered Mrs. Gambier, after Mr. Littleton had reminded her he was consulting her affidavit in the alimony proceedings.

"And yet you say you never refused to carry out your marriage contract?"

"I do," replied Mrs. Gambier.

Mrs. Gambier said she had been getting an allowance of $150 a month from her mother before her marriage, with extra allowances for clothing in the Winter. She denied telling any one that she had married to relieve her parents of her support, to avoid working or to get a home in New York.

Mr. Van Wyck and Mr. Littleton had a long argument in the afternoon, when the testimony was concluded. Mr. Littleton wanted to have the annulment suit brought by Mr. Gambier decided on the record taken in the separation action. Mr. Van Wyck insisted that the annulment action be heard before a jury. Justice Pendleton said that both cases had been sent to him for trial, and he doubted his right to have the annulment suit tried over again before a jury. He gave counsel time to prepare briefs on this point.

INTERBORO GETS ANOTHER CHANCE

Continued from Page 1.

your special committee was continued, with authority, in conjunction with the Public Service Commission, to communicate to the respective companies the terms upon which contracts might be let, and to receive their replies. Letters signed by the Chairman of the Public Service Commission and the Chairman of your committee were addressed to the companies upon the same date, and replies have since been received, each under date of June 27, 1911. The letters comprising this correspondence, which are attached hereto, are submitted for the consideration of the board.

The Interborough Company submits a general declination to enter into any contract with the city upon the terms proposed. It withdraws its specific propositions of Dec. 5, 1910, and May 9, 1911, though leaving before the Public Service Commission its offer of June 10, 1910, with relation to the third tracking and extension of the Manhattan elevated lines, and the operation of the Belmont tunnel.

The Brooklyn Rapid Transit Company states its willingness to accept the city's terms, if amended in certain specific particulars. Your committee and the Public Service Commission, after further conferences, have reached the conclusion that the modifications proposed by the Brooklyn company, which involve considerations affecting the financial basis of the proposed contracts, and which do not involve considerations of principle, should, in the main, be granted. The conferrees are convinced, upon the company's argument, that the concessions in question would be equitable and just, both to the company and to the city. They have also considered certain modifications suggested by references in the letter of the Interborough Company that might, in equity, be applied to either operator.

Recommends B. R. T. Contracts.

Having considered all aspects of the situation in which the transit matter now stands, the conferrees recommend that the following action be taken:

That contracts be prepared for the construction, equipment, and operation of the lines proposed for operation by the Brooklyn Rapid Transit Company under the resolutions adopted by the board on June 21, 1911, and upon the terms therein proposed, with the following exceptions:

(a) That in the event of recapture of any of the lines operated by the company after ten years, the city or any second operator taking over such lines shall pay to the company, as provided in the Rapid Transit act, the actual cost of the equipment attaching to such lines, less the amount of expenditures for depreciation and renewals, and the amount accrued in any sinking fund created for the amortization of the operator's investment in equipment, and plus 15 per cent. of the amount of the original cost, which percentage shall decrease at the rate of 1 per cent. per year; provision to be made for deferred maintenance, if any.

(b) That the amount to be deducted annually as compensation to the company for use of the existing lines and stations shall be computed by one of the following methods, the precise method to be determined by the conferees:

1. An amount equivalent to 40 per cent. of the average of the revenue from operation of existing lines and stations during the four years preceding the operation of the Broadway line in Manhattan; in no case, however, to exceed $3,500,000; or,
2. The receipts from the operation of existing lines and stations plus the receipts at the Manhattan terminals of the Brooklyn and Williamsburg Bridges during the year prior to the beginning of operation in Manhattan beyond the present termini, less the operating expenses computed upon the per passenger basis; such balance not to exceed in any year $3,500,000, nor to be less than the net earnings of the Brooklyn Union Elevated Railroad Company for the year ending June 30, 1911.

(c) That the duration of grants upon extensions of the existing elevated lines shall not exceed the term proposed for the extensions of the Manhattan elevated lines, namely, eighty-five years; and that such grants shall be subject to recapture by the city in the manner prescribed by the Rapid Transit act at any time after ten years from the date of the beginning of operation.

(d) That the amortization of brokerage charges not to exceed 8 per cent., be allowed on the cost of equipment as well as on the cost of construction.

(e) That where under any contract the gross profits from operation are insufficient in any year to cover the actual charges of the company for carrying any portion of the cost of construction not met from the funds of the city, the deficits thereby sustained by the company shall be treated as cumulative, and be a charge in the company's favor against future profits before payment of the carrying charges upon the bonds of the city proceeds.

(f) That, although the cost of real estate and easements is to be treated as part of the cost of construction and amortized from the receipts of operation, any incidental fee damages for rights of way in acquiring streets allowed by the courts shall be paid by the city from its general fund and not from the subway construction fund.

(g) That the contract for the lines aforesaid shall be conditioned upon the company's agreement to operate upon the same general terms the additional lines and extensions set forth in its proposition of April 25, 1911, and upon the company's assurances to the Board of Estimate and Apportionment not later than July 6, 1911, that it will operate such additional lines if requested so to do.

(h) That if the company operate the Jerome Avenue line in the Bronx and the lines to Corona and Astoria in the Borough of Queens, it agree to the reservation of joint trackage rights in the operation of the city lines at any time that the city may so require.

(j) That if the company operate the Eastern Parkway line in the Borough of Brooklyn, its obligation to bear the cost of construction of the proposed subway connecting the Brighton Beach and Flatbush Avenue lines be limited to that section of the lines lying between the Malbone station and the Prospect Park Plaza.

Modifications for Interborough.

The conferrees also recommend that, although the Interborough Company has failed to accept the terms proposed to it, the company be informed that the board and the Public Service Commission desire, as a matter of record, to include in the terms originally proposed those modifications that should apply to either operator, to wit:

1. The adjustment of the basis for the payment of the cost of equipment under recapture proposed by the Brooklyn company.
2. The extension of the allowance of 8 per cent. for brokerage charges to the cost of equipment.
3. The treatment as cumulative of any deficiencies met by the company in carrying its interest and sinking fund charges, and the liquidation of such deficiencies before payment of the carrying charges upon the bonds of the city proceeds; and
4. The payment of all incidental fee damages for rights of way in acquiring streets from the city's general fund and not from the subway construction funds.

The conferrees further recommend that the Interborough Company be informed that the aforesaid modification of terms would, in its case, include also the following:

5. That if the company agrees, as compensation for the additional franchises it seeks for its elevated lines, to pay to the city one-half of the increase in the net profits of the two years ending June 30, 1911, and if it accepts the general proposition of the city as to the rapid transit lines, that the city agree also to treat such decreases of net profit below the amount of such annual average as cumulative and as a charge in the company's favor to be met from future receipts before the division with the city proceeds.
6. That if forty-nine years is fixed as the term of the new subway leases and the company's leases upon the existing lines are leveled so that they will expire coterminously, the city will agree to merge with the new leases upon the old lines such parts of the renewal periods of each contract as would remain under the leveling process. This upon condition that the legislation necessary to permit such a readjustment of the leases, as well as the proposed exchange of the leases upon the east and west side legs of the existing Subway, shall be promptly secured.

All of which is respectfully submitted.

For the Special Committee of the Board of Estimate and Apportionment.

GEORGE McANENY,
Chairman.

For the Public Service Commission for the First District:

WILLIAM R. WILLCOX,
Chairman.

Willcox Denies He Sought Delay.

It was a strenuous day for those engaged on the subway problem. The first development of the morning was a statement by Chairman Willcox of the Public Service Commission denying that he had desired or attempted to attain further delay in subway construction and operation. In the statement, Mr. Willcox said:

"It is absolutely untrue that I, in any way, shape, or manner, have indicated any desire for delay in carrying out the recommendations for subway construction and operation made in the joint report of the conferees to the Board of Estimate and Apportionment. In fact, I have stated repeatedly that the procedure there laid down should be followed, and followed immediately.

"The conferees in signing this report were careful that a programme should be outlined which should lead to no delay, and no one is more anxious to have these matters pushed to an early termination than I am.

"Any statement that I or my colleagues on the commission signed the report with any reservation is absolutely untrue as the report itself was the joint product of the committee of the Board of Estimate and the Public Service Commission. If work on subways is not commenced in a very short time, it will be no fault of the commission."

It was expected early in the day that the recommendations of the McAneny Committee would be received in time to be considered by the Board of Estimate at its meeting yesterday morning. The conference at Mr. McAneny's house, however, did not break up until the small hours of the morning, and it was impossible to put the conclusions into definite shape in time. Therefore, when the matter came up in the morning meeting, Mr. McAneny offered a resolution calling for a special meeting at 4:30 o'clock in the afternoon to receive the supplemental report.

Seth Low for More Negotiations.

While this resolution was pending, ex-Mayor Seth Low, Chairman of the Committee of the Chamber of Commerce and Merchants' Association, which recommended the adoption of the Interborough's offer last December, and which recently submitted a report to the Board of Estimate, urging that no financial details should stand in the way of the acceptance by both companies of the recommendations of the McAneny Committee, asked to be heard, and made an extended argument seeking to have the subway matter recommitted to the McAneny Committee for further negotiations with the Interborough in the hope of getting modifications of the terms laid down by the city.

"The replies submitted to you to-day," said Mr. Low, "make it clear that the co-operation of neither company can be secured precisely upon the lines suggested, and that the difference of opinion between the Interborough Company and the city is much greater than between the Brooklyn Rapid Transit Company and the city.

"I assume that the city will see its way clear to accept the comparatively slight modification in terms proposed by the Brooklyn Rapid Transit Company, and it therefore becomes of the highest importance to ascertain whether the co-operation of the Interborough Company in carrying out the part of the city's plan assigned to it cannot yet be had upon terms that the city will be justified in proposing.

"But I hope that the Board of Estimate will seriously consider what, to my mind, is indisputable, that without the co-operation of the company controlling the city's present subway, no entirely ideal system of rapid transit, such as the conferences of your honorable board have proposed, is practicable. A makeshift is possible, yes, but not the statesmanlike solution of the problem at which your conferences have aimed.

"It has been comparatively easy for the Brooklyn Rapid Transit Company to reduce its differences with the city to a question of dollars and cents, because the Brooklyn Rapid Transit Company was offered new privileges without any important drawback, and upon terms which did not call upon it to provide any money for subway construction.

"It has been hard for the Interborough Company to approach the city's offer in the same spirit, because the Interborough Company was asked not only to accept the competition of a new road on Broadway, from Fifty-ninth Street south, but also to provide a large amount of new capital for the construction of new routes offered to it.

Sees a Chance of Agreement.

"Yes I think I perceive, in the last sentences of the next to the last paragraph of the company's reply to the city's offer, an indication that it may not be fruitless to try to discover a financial basis which both sides will consider fair, that will yet result in securing for the city the co-operation of the Interborough Company in the execution of that part of the city's plan which the conferences assign to it.

"For the sake of realizing the execution of the plan of the conferences in its integrity, with all the co-operation which it contemplates, I think the city can well afford, on its part, to try once more to find a basis which will secure for the execution of its own plan the necessary co-operation of the Interborough Company."

Gaynor Asks for Time.

When Mr. Low had concluded, Mr. McAneny moved the adoption of his resolution. Mayor Gaynor remarked that he should want time to read over any request or modifications of the terms already adopted by the Board and then the Board voted to postpone further consideration until 4:30 o'clock, so as to give Mr. McAneny and Chairman Willcox a chance to frame their supplemental report.

This work, interrupted by conferences with various parties at interest in the situation, took longer than was expected and it was not until ten minutes after six that Mr. McAneny with Controller Prendergast, President Mitchel of the Aldermen, and Borough President Steers of Brooklyn, Miller of the Bronx, Gresser of Queens and Cromwell of Richmond, filed into the Board of Estimate room. Mr. McAneny then read the report and said that in addition various minor points raised by the Brooklyn Company as to details of phraseology in the operating basis laid down for that corporation had been verbally conceded by the city's conferrees and need not be embodied in the formal statement. He also explained that he had the verbal assurance of Col. Williams, President of the Brooklyn Company, which would be confirmed in writing, that the directors and bankers of the Brooklyn Company were prepared to accept the entire plan of extended subways on the terms agreed to for the lines covered in the compromised plan if the city should ask them to do so.

Mr. McAneny then moved an adjournment until 10.30 this morning before voting on the report and this was unanimously ordered. None of the parties at interest in the situation would discuss it last night as they preferred to allow such discussion to await the adoption of the supplemental report and the acceptance of the B. R. T. offer by the Board of Estimate.

ACCUSES JEROME OF EAVESDROPPING

Assistant District Attorney De Ford in a Wrangle with Him at Poultry Trust Trial.

COURT'S ANGER AROUSED

Judge Rosalsky Resents Remarks Made by Jerome About His Helping the Prosecution.

After nearly two weeks of quiet in the Poultry Trust trial before Judge Rosalsky, Assistant District Attorney De Ford and William Travers Jerome, counsel for the eighteen members of the New York Live Poultry Commission Merchants' Association, who are charged with attempting to obtain a monopoly of the live poultry trade in this city, engaged in another wordy argument yesterday, during which personalities were again indulged in.

The argument started when Louis Hallie, a lawyer, was called to identify a contract made by slaughter house owners in which they agreed to accept live poultry from no one but members of the Poultry Trust. This agreement was signed in June, 1909. Mr. Jerome raised an objection, and Mr. De Ford replied angrily. Judge Rosalsky interrupted by saying:

"I would like to suggest that the District Attorney pay more attention to the teachings of the Sermon on the Mount."

"Well," replied Mr. De Ford, "at the time Christ preached the sermon he wasn't dealing with Mr. Jerome.

At that Mr. Jerome leaned over and began talking with a member of the jury. Judge Rosalsky interrupted to say that jurors must not talk with counsel, but pay attention to the witness.

"Well, this is entirely foreign and quite as improper as the gentleman from Kansas being in almost constant conference with the court about the conduct of the case," retorted Mr. Jerome.

A few minutes later Judge Rosalsky ordered the court stenographer to read Mr. Jerome's remarks. After he had done so Judge Rosalsky said:

"The court and the District Attorney have not been in conference in regard to the conduct of this case."

"Have you been listening?" asked Mr. De Ford, looking at Mr. Jerome.

"Yes," replied the attorney.

"Well, I thought that was worthy of you," answered the Assistant District Attorney.

Judge Rosalsky interrupted the two lawyers by asking if he was expected to understand that Mr. Jerome meant to infer that the court had been telling the District Attorney how to conduct his case."

"I mean just what I said," answered Mr. Jerome.

Judge Rosalsky repeated his question angrily. Mr. Jerome again said he meant what he said, and suggested that Judge Rosalsky have the stenographer read the minutes again. This was done and then Mr. Jerome explained that he had not intended to offend the court, but only that he should be allowed to take part in the conferences also.

"The court cannot help it if the District Attorney sees fit to talk with him," replied Judge Rosalsky, "without assuming an undue amount of starched dignity."

The trial then proceeded.

A BABA IN VIOLET SOCKS

Deserts These Shores, Which He Found Barbarians Inhabit.

A gray flannel shirt with French cuffs, gray flannel trousers properly creased and turned up at the bottom, a suspicion of violet socks, all covered by a long, gay colored robe, was the rather startling attire of Baba Bharati, a Hindu philosopher and teacher of religion, who departed from these shores yesterday on the French liner Provence. Baba is more than six feet tall, and his head is covered with iron gray hair that hangs below where his collar ought to have been. His costume is topped by a varicolored turban.

The teacher has been visiting California, and it was on the journey from the Pacific to the Atlantic that he gathered his impressions of the country—impressions he was only too willing to voice as he stood on the deck of the Provence.

Baba does not like our country, for, after all, we are barbarians and a people with the conceit that we can teach religion to the people of the East—people who had the true religion when the world was young.

"The $20,000,000 that is annually sent to the American foreign mission field," he said, "might well be spent here. The people need it worse than the Hindus. You have no Christianity here. It is Churchianity. You have lost your humanity. Your preachers are not Christians; they are the product of machine-made theology. Without teaching, do you know we have 5,000 persons in this country who have accepted our faith.

"The Ten Commandments of your Christianity are child's prattle. They tell a man not to do certain things that his manhood tells him are wrong. Keep your money home and do your mission work here."

Baba, before gathering his robe about his up-to-date trousers and leaving the deck, said he was working on a book he calls "Jim," a reply to Kipling's "Kim."

HOTEL OWNER FOUND DEAD.

Aaron Engel Asphyxiated by Gas in the Bathroom of His Apartment.

Aaron Engel, owner of a Summer hotel at Shandaken, Ulster County, N. Y., and for many years conductor of a meat shop at 245 Second Street, was found dead in the bathtub of his apartment, at 218 East Eleventh Street, at 10 o'clock yesterday morning. As he was living alone in the apartment at the time, only circumstantial evidence of the manner of his death could be obtained by Coroner Winterbottom.

In the bathroom an open gas jet was found, and, though the window in the room was open, it is the opinion of the Coroner that Engel was asphyxiated. He is thought to have fallen asleep in the bathtub and to have been overcome by gas when the breeze from the window blew out the flame. Members of his family say they cannot conceive of Engel's taking his own life, as he was in excellent health and his affairs in unusually good condition.

Engel's body was found by his brother-in-law, William Cohen of 204 West 141st Street. Attempts to communicate with him over the telephone having failed on Tuesday night and again on Wednesday, Cohen went to the Engel apartment and broke in the door. On discovering the body in the bathtub he called in Dr. Samuel Spiegel of 325 East Fourth Street. The physician said that Engel had been dead about thirty-six hours. He was last seen alive on Tuesday morning, when a neighbor saw him leaving his apartment.

Al, preparations for moving his family to the country had been completed by Engel before he died. The family possessions were found packed and ready for shipment. Mrs. Engel and the three children had already left for Shandaken, and Engel was to join them there this week.

SUPT. ELY RETIRES.

Chief of Motive Power with Pennsylvania Road Since 1868.

PHILADELPHIA, June 29.—Theodore N. Ely, Chief of Motive Power of the Pennsylvania Railroad, will be retired from active service on June 30, in accordance with the pension rules of the company.

Mr. Ely has been with the Pennsylvania Railroad since 1868. From 1869 to 1870 he was Superintendent of the Middle Division of the Philadelphia and Erie Division, and in 1870 became Assistant General Superintendent of the Philadelphia & Erie.

In 1873 he was made Superintendent of Motive Power of the same division; in 1874 Superintendent of Motive Power of the Pennsylvania Railroad Division, and in 1882 General Superintendent of Motive Power of the Pennsylvania Railroad lines east of Pittsburg and Erie. In March, 1893, he was appointed Chief of Motive Power of the lines east and west of Pittsburg.

Mr. Ely is a member of the American Society of Civil Engineers, (Great Britain,) American Society of Mechanical Engineers, and other technical institutions.

With the retirement of Mr. Ely the position of Chief of Motive Power will be abolished, and the office of Chief Mechanical Engineer has been established to take its place. A. W. Gibbs, General Superintendent of Motive Power of the Pennsylvania lines east of Pittsburg, was appointed to fill that position. Richard N. Durborow will succeed Mr. Gibbs, and Mr. Durborow's successor will be Robert K. Reading, and William Elmer, Jr., will succeed Mr. Reading.

RUSSIA HEEDS OUR PROTEST.

Order Prohibiting Jews from Attending Tyumen Fair Suspended.

ST. PETERSBURG, June 29.—The American Embassy has made representations to the Russian Government regarding American Jews who are buyers at the Fur Fair at Tyumen, Siberia, and orders were to-day sent to the Tyumen authorities not to exclude Jews from the fair pending the decision of the Central Government.

The Ministry of Trade has been negotiating with the Ministry of the Interior with a view to the temporary suspension of the order of the Governor of Tobolsk prohibiting Jews from attending the fair. Premier Stolypin recognized that the Governor had acted within the law, but pointed out that the law was practically a dead letter.

WASHINGTON, June 29.—Action in the near future regarding the exclusion of Jewish-American citizens from Russia was promised to-day by Chairman Cullom of the Senate Foreign Relations Committee.

Answering a criticism of the committee made on the floor by Senator Culberson, who charged "inactivity and inattention," Senator Cullom said that conferences were now being held between the committee and the Secretary of State. The committee had failed to act only because it had been impossible to find out how far the Senate could go without complicating affairs between the United States and Russia.

FIRE FIGHT AT THE RAUNT.

Many Volunteers Engaged at Jamaica Bay Trestle—Three Houses Burned.

Three houses were burned and dozens of others were endangered yesterday in a fire at The Raunt, one of the fishing stations along the Jamaica Bay trestle, which connects Rockaway Beach with Ozone Park. The trestle itself was threatened for a time, for a brisk breeze was blowing the flames that way. It was saved by volunteer firemen, who pumped water from the bay.

A sulphur candle set fire to one of the frame houses, built on piles, in Jamaica Bay. The whole resort consists of such houses, joined by plank roadways and bridges. John Chantill, owner of the house in which the fire started, was preparing to move into it for the Summer to-morrow. He thought it would be a good plan to fumigate the structure, and for that purpose lit a sulphur candle and left it in his house yesterday.

Every resident of the place, including several well-to-do New Yorkers who are summering there, turned out to fight the fire. Paid firemen stationed at Rockaway Beach took the first train to The Raunt, carying fire buckets, axes, and extinguishers. The sulphur fumes which issued from the burning house when the door was burst open were so strong as to drive back the amateur fire fighters. In that way the flames had an opportunity to spread. The finely furnished headquarters of the Kensington Rod and Gun Club of Brooklyn was destroyed. Joseph Wershought's house was also burned down.

Trains were tied up for an hour, and many passengers, walking along the narrow trestle pathway betwen the rails, joined the fire fighters.

BARRYMORE WEDDING STIRRED FAMILY FEUD

Continued from Page 1.

under date of June 26, 1910, signed "Gabby," informs the young woman that her father is conspiring to have her locked up somewhere in France. It advises her to appeal to the American Consul, and adds:

> Do get away from your father's tyranny. I will pay your passage. Appeal Jack. Remember the Smollen case. Don't let your father treat you the way Mr. Leavitt did his. I hear nobody speaks to him now.

Another letter, dated July 1, tells how a woman told her:

> The Barrymores go everywhere in Philadelphia. Excellent family, excellent position. Dr. Houghton thinks mother did right in letting Jack see you.

After seeing "The Fortune Hunter," in which Barrymore was appearing, Mrs. Brady wrote on July 3:

> Jack looks as if he wanted a woman's care. Aunt May has a personal grudge against him, and she is aiding your father trying to get rid of poor Jack. Jack isn't as bad as your father or your Uncle Herbert. * * * I saw him on the street. He is so handsome that if I were young again I would be crazy about him myself.

In a letter written to Harris, Mrs. Brady discussed the jealousies of her two daughters. She told Harris that his wife was contemplating suicide because "May" (Mrs. Harriman) has "lovers and money" and she "has nothing."

Mrs. Harriman, signing herself "Affectionately, May," wrote to Harris on May 12, 1906, informing him that she had sent his wife $400 and saying it was "to laugh and to cry" that Mrs. Harris had told her that she would try to keep out of debt, but that it was hard to expect her to pay her doctor bills out of her allowance.

In her answer to Harris's affidavit Mrs. Harris said she had at first been opposed to her daughter's marriage to Barrymore, but that she was now assured that her daughter was happily married. She denied that she had been engaged to three men since her divorce, as her husband alleged, and as seemed to be substantiated by one of her mother's letters to Harris, and said she had been engaged to only one and that was before she was convinced of the indissolubility of marriage. She says her daughter's mind was made up to marry Barrymore after her father had struck her in Paris so hard that her arm bled and her face was swollen.

Advertisement of
JOHN DAVID
Edited by Braunash

GO forth Blue Serged "over the Fourth" (and maybe the First, Second and Third). With "My Country Club, 'Tis of Thee," or with any jaunt or journey, Blue Serge consorts best. A Stein-Bloch for $20 is the *littlest* price hooked up to the *greatest* name in the technique of tailoring.

Made by Stein-Bloch
$20

Over-the-Fourth Shirts of Pleated Mercerized Madras—monotone colors—French cuffs—sold all over town without a tweak of conscience for $2.50.

This Week
$1.65

Over-the-Fourth super-quality French Flannel Shirts—patterns varied enough to make your eyes swim and "chic" enough to make them glisten.

This Week
$3.50 *each*

JOHN DAVID
STEIN-BLOCH SMART CLOTHES
Broadway at 32nd Street

No SUMMER HOME, BUNGALOW, CAMP or YACHT
Complete Without Your Favorite
Musical Instrument

Violins
$8, $10, $12, $15 and upward.
Mandolins
$10, $12, $15 and upward.
Guitars
$6, $8, $10, $12, $15 and upward.
Banjos
$8, $10, $15 and upward.

The Victor
is indispensable for entertaining,
Amusing Songs of the Day,
Your Favorite Dance Music,
Marches and Waltzes of
Real Value
AND ESPECIALLY
The Great Operatic Solos, Duets,
Trios and Quartets.
The immortal SEXTET from "Lucia"
is alone worth the price of a VICTOR.
Prices to Suit All Purses

CATALOGUES FREE FOR THE ASKING.
CHAS. H. DITSON & CO.
8-10-12 East 34th St.
near 5th Av.

ROOSEVELT TO BLAME, EARLE REASSERTS

Failed in His Duty as President, He Says, in Refusing to Prosecute Sugar Trust.

SEGAL TELLS OF TRUST DEAL

Urged to Accept $1,250,000 Loan and His Rival Sugar Plant Then Forced Not to Do Business.

Special to The New York Times.

WASHINGTON, June 29.—George H. Earle, Jr., who reorganized the Real Estate Trust Company of Philadelphia and forced settlement from the Sugar Trust, was again the principal witness to-day in the continued hearing of the House committee which is investigating the Sugar Trust. He declared that Col. Roosevelt when President had failed to do his duty in refusing to order criminal proceedings against the trust, as requested by Mr. Earle, at the very time Col. Roosevelt was denouncing the "idle rich" and "malefactors of great wealth."

In positive terms Mr. Earle charged the Sugar Trust with being directly responsible for the failure of the Pennsylvania Refining Company, which led to the collapse of the Real Estate Trust Company and the suicide of its President, Frank Hipple, who had fraudulently loaned the company's money to Adolph Segal, organizer of the refining company.

Mr. Earle showed himself a versatile witness. He edified the committee with an exposition of the Sherman law and the meaning from his point of view of the recent Supreme Court decisions. He declared that he regards every one with suspicion who wants to change the Sherman law. This, he said, was the longest tested act of any in the world. Such a law had been enacted by the Greeks, had passed through the laws of England, and the Sherman law was substantially the same as the act under James I. against monopolies.

Mr. Segal, who was the only other witness besides Mr. Earle, and who was declared by his attorney, Charles H. Edmunds, to be "ill physically and mentally," told his own story of the deal with Gustav Kissell, acting for the Sugar Trust.

Mr. Earle's attack on Col. Roosevelt aroused Representative Madison of Kansas.

Champions Roosevelt.

"The President of the United States relied on his law officer (Attorney General Bonaparte) for advice, and there is no evidence before this committee that the President acted from improper motives," he declared. "I don't agree with the opinion of the Attorney General. I am one of those people of Kansas who still believe in the integrity of Mr. Roosevelt."

"It is just that you should," said Mr. Earle. "I'll trust the people of Kansas to judge whether it was right for the President not to act when he knew that his ad interim Attorney General, Mr. Purdy, was anxious to proceed, and that there was valuable evidence that might be lost.

"I offered to debate this matter with Mr. Roosevelt in New York. He did not accept my challenge and neglected an opportunity to overwhelm me. Do you think the people of Kansas will say that the President did his full duty in neglecting that case? How are you ever going to punish crime if you are constantly changing law officers and do nothing in the interim?"

Mr. Earle added that he "used to think Theodore Roosevelt the greatest man in the world," and that while he no longer thought so the people of Kansas evidently still do.

Mr. Earle read again the letters that Mr. Roosevelt did not send to the Senate with the correspondence in the case.

"I criticised the President for that," continued Mr. Earle. "Mr. Roosevelt told the Senate that it was right to send the correspondence to the Senate, and then he did not send the communications from me that might have reflected upon him. If that was right then I was wrong."

As to Roosevelt's Sincerity.

"Do you have any doubt that Mr. Roosevelt was a sincere opponent of the immoral practices of great organizations of capital?" asked Representative Hinds.

"I would rather not answer that question," said Mr. Earle.

"Have you ever had any trouble with Mr. Roosevelt?" asked Chairman Hardwick.

"None at all. I voted for him twice and stumped for him, and when I wrote to him about this case I was sure something would be done."

"Never had any communication with him since?"

"No. I never met Mr. Roosevelt but once since I left Harvard and that was at the White House. He asked me if my career at Harvard had done me any good.

"I told him that I didn't know. Then in that peculiar enunciation which he possesses he quoted something to me in Latin, which I couldn't by any chance understand. Being examined in Latin by the President of the United States made me feel silly, so I smiled, and the President slapped me on the back and said: 'Good for you; I see you understand,' which, of course, I did not, but by smiling it made him think so. That's the only conversation I remember having had with Roosevelt in many years."

"Has your activity in the sugar case caused you any persecution by the Sugar Trust people?"

"None at all. Some of the Sugar Trust people are my personal friends. Mr. Thomas was my classmate at Harvard and George Frazier is my personal friend. In all this transaction I never found anything that reflected on them."

Promoter Segal's Story.

Details of the deal whereby the Sugar Trust got control of the Pennsylvania Refining Company were given by Adolph Segal, who followed Mr. Earle. Mr. Segal said that in 1903, needing money, he borrowed $250,000 from Gustav Kissell, giving stock in the Pennsylvania concern as security.

"Five or six days before this money was due," said Mr. Segal, "Mr. Kissell's secretary asked me by telephone from New York when I was coming there. He told me the money was about due. I went to New York and met Kissell. I told him that I came to pay him, and told him of my troubles in getting money for the sugar refinery. Kissell asked me how much I needed. I said about $500,000 or $600,000.

"'Couldn't you use more?' he asked me.

"I said I thought I might use $750,000. Then he said, 'If you are going to complete that project, won't you need more money?' I then said may be I could use a million, to which he replied, 'I don't see how you can go on with a million.'

"A million and a quarter then was suggested as a loan, and he asked me who had control of the sugar refinery. I just happened to have in an envelope in my pocket the controlling stock in the company. I told him I had it right with me.

"'Who's got control?' he asked me. I told him that I had the control. Then he asked me if I would be willing to put it up for the loan, and I said I would. He asked me if I had any bonds, and I told him I had $500,000 in bonds of a hotel project in Philadelphia. He asked me if I would put that up. I told him I would. He asked me how long I wanted the money. When I said six months he said I couldn't have the money for that short time, but that he would loan it for two years. We finally agreed on one year.

Threatened a Fight.

"The next morning he told me that the refinery being a new one the American Sugar Refining Company might fight me if I started it and reduce the value of the stock, and made me sign a contract not to run a factory during the life of the loan before he would agree to give me the money. I agreed to that. Then my lawyer, Thomas B. Harned, went with Mr. Kissell to his office to sign up the papers. I was told to await their return. In fifteen minutes they came back and my attorney said to me:

"'I want you to know that Kissell took me to the office of John E. Parsons, and that he is the attorney for the American Sugar Refining Company.'

"Kissell explained that Parsons was interested in a dozen different concerns and assured me that the collateral I turned over would all remain in his private safe till I took it out, that nobody else would get hold of it. I said that was all right, and we made the contract that was executed whereby I got $1,250,000."

Kissell immediately reorganized the board and adopted resolutions to keep the refinery closed, said the witness. Several times the witness said he tried to get permission to operate the refinery, but Kissell refused. Kissell, he said, received $100,000 commission for the loan and 6 per cent. interest. To pay the interest he borrowed money from Frank K. Hipple of the Real Estate Trust Company of Philadelphia, on Pennsylvania Refinery bonds. Hipple's suicide in 1906 revealed the entire deal, and the litigation began which resulted in a forced settlement, the American Sugar Refining Company turning back all the securities and paying $750,000 in cash to the original refining company.

The witness said he was ruined by Kissell exacting on that and other transactions $920,000 in all.

BLAMES STATE DEPARTMENT.

Concealed Padded Voucher, Committee Says—Asks Michael's Removal.

WASHINGTON, June 29.—The recommendation for the dismissal from the government service of W. H. Michael, American Counsel General at Calcutta, former chief clerk of the State Department, and Thomas Morrison, present disbursing clerk, for their connection with the Day portrait case, as announced yesterday, was reported to-day to the House Committee on Expenditures in the State Department by the sub-committee which is making an investigation of the department.

The full committee in adopting the report added two amendments. One condemned the practice of signing vouchers in blank "as not only unbusiness-like and inexcusable but as a virtual invitation to wrongdoing."

The investigation disclosed that $2,450 had been expended presumably for a painting of former Secretary of State Day of which amount the artist, Albert Rosenthal, said he received only $850, the remaining $1,600 being unaccounted for.

"The conclusion reached by your committee," the report says, "seems irresistible that this sum of $1,600 was jointly misappropriated by Michael and Morrison, or individually by Michael, either through the incompetence or of the connivance of Morrison."

In regard to the voucher for $2,450, which the State Department reported could not be found when the Committee began its investigations but which later was discovered on the floor of the disbursing clerk's office, the report says:

"The circumstances under which this voucher was discovered are too simple for human credulity. The conduct of the officials of the State Department in trying to conceal and, in fact, in concealing for about ten days from the committee, the fact that said voucher had been found, does not comport with any honest effort on their part to have all the facts known and cannot, therefore, be commended by your committee."

IN THE DIPLOMATIC SERVICE.

Nominations Sent by the President to the Senate.

WASHINGTON, June 29.—President Taft sent to the Senate to-day the following nominations:

Envoys Extraordinary and Ministers Plenipotentiary: William W. Russell of District of Columbia, to the Dominican Republic; Evan E. Young, South Dakota, to Ecuador; Nicolay A. Grevstad of Illinois, to Paraguay, and Uruguay; Charles Dunning White, New Jersey, to Honduras; H. Percival Dodge, Massachusetts, to Panama; Lewis Einstein, New York, to Costa Rica.

Secretaries of Legation—Edward T. Williams, Ohio, at Peking, China; Hugh S. Gibson, California, at Havana, Cuba; Jordan Herbert Stabler, Maryland, at Guatemala, Guatemala; Norval Richardson, Mississippi, at Copenhagen, Denmark.

Second Secretaries of Legation—George T. Summerlin, Louisiana, at Peking; William K. Wallace, Colorado, at Havana.

Second Secretary of Embassy—Charles Campbell, Jr., Virginia, at Tokyo.

TO RECALL THE TROOPS.

President Taft and Cabinet to Decide Question To-day.

WASHINGTON, June 29.—President Taft has under consideration the withdrawal of the troops now forming the manoeuvre division in Texas. A final decision will be reached at the Cabinet meeting to-morrow, and the indications are that the withdrawal will begin immediately and be completed within a month.

Improved conditions in Mexico and unusual discomforts suffered by the soldiers are the reasons assigned.

FIRE HOSE REPELS FROM SHIP

Seamen's Union Tries to Prevent Fruit Steamer from Sailing, but Fails.

There was more excitement than was looked for yesterday at Pier 16 East River, when the steamship Almirante of the American Fruit Company began to warp out from her berth for her trip to Kingston, Jamaica. The company last week granted the demands of the committee of the union, which has been negotiating with the coastwise steamship companies, as far as increases of wages were concerned, but would not make any pledge not to employ men not belonging to the union.

The vessel was to sail at noon. Half an hour before that time a small launch containing delegates of the union appeared at the pier and called on the union men on the ship to quit.

In the meantime Capt. F. G. Gylsen, Superintendent at the pier, telephoned to the Harbor Police Station at Pier A. Lieut. Scheffler sent police boat No. 6, a naphtha launch, to the pier with two policemen in charge of Sergt. Zoll. Before the police launch arrived the chef on the ship had announced his intention of quitting and a man from the launch hired by the union had clambered on the gunwale of the union's launch and called on all union members of the crew of the Almirante to strike. There was no great rush to the gangway, but the union committee declared afterward that two members of the crew, at any rate, left the ship. Just then Supt. Gylsen boarded the ship and with the assistance of Capt. H. A. Hanshaw of the Almirante, turned the hose on the tiny launch of the union, giving the labor committee a drenching.

According to Supt. Gylsen, one of the men in the union launch said he had a gun, and if the Superintendent turned the hose on him he could shoot. The reply was another drenching, but no gun was produced, and just then the police boat appeared and the union boat beat a retreat.

By this time a big crowd of seamen, many of whom came from the various headquarters of their union along West Street, filled Burling Slip, opposite the pier, and a call was sent out for more police. In a short time seven mounted policemen from the Traffic Squad were on the spot in charge of Capt. Brown and Sergt. Stockum, with twelve foot policemen in charge of Capt. Hogan of the Old Slip Station. As the ship started there were jeers from the crowd, and the police, with a rush, speedily dispersed it. There was no need for the use of clubs, as the people fled like rabbits, and there were no arrests.

The Almirante sailed half an hour late, but Supt. Gylsen said this was not due to the attempt of the union committee to pull off a strike, but to delay in the issuance of the clearance papers.

Clarke Names Two New Assistants.

District Attorney John F. Clarke of Kings County announced yesterday that he had appointed Peter J. Mahoney and A. I. Nova as Assistant District Attorneys. The places were recently created by the Legislature, Mr. Clarke now having a staff of twelve assistants. Mr. Mahoney and Mr. Nova will each receive a salary of $5,000 a year.

LORIMER THE CHOICE OF TAFT, SAYS HINES

So Assured by Aldrich and Penrose, Declares Lumber Man, Denying Bribe Story.

SAYS FUNK WANTED MONEY

Done to Curry Favor with New Senator, He Thinks—Kenyon Hints at Charge of Perjury.

Special to The New York Times.

WASHINGTON, June 29.—Edward Hines, the Chicago lumber magnate, took the stand before the Senate Lorimer Committee this morning and under cross-questioning that lasted all day stuck to his original story that in busying himself for Mr. Lorimer's election he had acted on assurances from Senators Aldrich and Penrose that President Taft wanted Mr. Lorimer in the Senate. Mr. Hines has never alleged that he talked with the President personally on the matter and to-day he said specifically that the closest he ever came to such a conference was once when he waited till Mr. Aldrich returned from the White House and talked to him about what the President had said.

This part of Mr. Hines's testimony has been authoritatively denied several times before. The President has authorized formal denials from the White House of ever having used his influence for the election of Lorimer, while on the floor of the Senate he has been sharply criticised for what was called an abuse of his power in using his influence for the expulsion of the sitting member from Illinois.

Mr. Aldrich has denied that he acted as go-between, and Mr. Penrose to-day, in conversation, stated that while he had talked over the situation in Illinois with Mr. Hines, he went no further than to express the hope that an election would result and that the Republican ranks in the Senate would be filled. At that time, said Mr. Penrose, he was interested in the fate of ex-Senator Hopkins, whom he had known well in Washington, and who was a candidate for re-election.

"You didn't understand that President Taft and Senator Aldrich wanted to have Mr. Lorimer elected by Democratic votes, did you?" inquired Senator Gamble of Mr. Hines.

"I don't know," replied the witness, "that question was not discussed."

"Did you think your message to Springfield that President Taft and Senators Aldrich and Penrose wanted Lorimer elected would influence Democratic votes?" inquired Senator Jones.

"No, I thought it was to influence Gov. Deneen."

Mr. Hines made an aggressive witness. Besides sticking to his story of the attitude of the Administration, he went after Clarence E. Funk, general manager of the International Harvester Company with great energy. Mr. Funk had been the most important witness before Mr. Hines and the Committee laid great stress on his account of the conversation in which Mr. Funk declared that Mr. Hines had asked him to contribute $10,000 toward defraying the $100,000 expended in "putting Mr. Lorimer across." That testimony Mr. Hines was allowed to hear and to-day he turned upon Mr. Funk had accused him of playing just the role Mr. Funk had two days ago attributed to the lumber dealer.

According to Mr. Hines the initiative in that conversation was taken by Mr. Funk. He said that he got the impression that Mr. Funk wanted money for the Lorimer fund and also that he was trying to curry favor with Mr. Lorrimer by speaking as he did to Mr. Hines, who was known to be a warm personal friend of the new Senator. Under cross-questioning he said that he did not know why Mr. Funk should try to ingratiate himself with Mr. Lorimer through him, as the lumber man was not his political representative, but that was the only motive he said he could think of that would explain Mr. Funk's behavior in that interview.

Mr. Hines denied he ever went to Mr. Funk's office to refresh the latter's memory as to the Union League conversation. Mr. Funk testified that there was such a visit.

Mr. Hines also contradicted testimony given by Wirt H. Cook of Duluth, Minn. He denied having telephoned from Mr. Cook's room in a Chicago hotel on May 28, 1909, that he would be down to Springfield on the next train with all the money needed in the Lorimer election.

He denied also that he said in a conversation with Mr. Cook and a Mr. Turrish about May 1, 1909, that he had elected "old Stephenson," or that the Southern Democrats in Congress would not stay put on the lumber question, or that he had it all fixed to elect Lorimer to the Senate. He said that he believed he had not read Mr. Cook's testimony about this conversation before the Helm Investigating Committee at Springfield, whereupon Senator Kenyon of Iowa exclaimed:

"Now, there ought to be some prosecutions for perjury right here!" He did not indicate whom he would have indicted, but his remark created a profound impression.

Subpoenas Magazine Publishers.

Subpoenas were served yesterday on fourteen magazine publishers in the dissolution suit brought by the Government against the Periodical Clearing House. The return of service was made by United States Marshal Henkel to the Federal Circuit Court. Those who got subpoenas were Charles D. Lanier, Treasurer of the Clearing House; George Von Utassy, International Magazine, New Publishing Company, American Home Magazine Company, S. S. McClure Company, Current Literature Company, Phillips Publishing Company, Harper & Brothers, Leslie-Judge Company, Butterick Publishing Company, Standard Fashion Company, Ridgeway Company, New Idea Publishing Company, and Frederick L. Collins.

Rockefeller Goes to Summer Home.

CLEVELAND, Ohio, June 29.—John D. Rockefeller arrived here to-day from Pocantico Hills, New York, and New York City. He refused to discuss his trip and immediately left for Forest Hill, his Summer home.

Elco
MOTOR BOATS

ALL the exhilaration of motoring, with none of the dirt and dust. All the thrill of speed, with none of the danger.

ELCO-EXPRESS
Gasoline Launches

24 MILES AN HOUR GUARANTEED

They embody features of comfort and safety not approached by any other pleasure launch.

"You'll always be proud of your Elco."

Demonstration at our works by appointment.

Write for illustrated catalogue.

Address Elco 198 AVENUE A, BAYONNE, N. J.

37 minutes Liberty or 23d Street Ferries C. R. R. of N. J. to West 8th St.

RAILROAD ACTS ON PROTESTS

Long Island Company Invites Angry Riders to Meet and Agree on Schedule.

In the trains from Huntington, L. I., on the Long Island Railroad, handbills were distributed by indignant commuters yesterday morning, protesting against the failure of the railroad to keep its promises of establishing express service to Smithtown, L. I., and calling on commuters to lodge their protests in person at the offices of the railroad.

"We are spending four hours daily on the railroad," says the circular. "We must have a Smithtown express to reach terminals about 9 A. M. and return leaving about 4:30 P. M., or sell our homes."

Copies of the handbills were scattered broadcast through Smithtown, St. James, Stony Brook, Port Jefferson, and other towns between here and the Wading River. There were small indignation meetings of commuters in the heaviest westbound trains this morning, at which the grievances of the commuters were aired.

The commuters insist that the railroad, despite promises of improved conditions that have met all protests in the last few years, is now, in its new schedule for the Wading River branch, giving poorer service than at any time in the last five years. They want an early morning express to leave Wading River at about 7 o'clock, making stops only at Shoreham, Rocky Point, Miller's Place, Port Jefferson, Setauket, Stony Brook, St. James, and Smithtown; then straight through Jamaica without further stop; and an afternoon express leaving the Flatbush Avenue depot at about 4:30 o'clock, stopping at Jamaica and then only at Smithtown and the towns between there and the Wading River.

Yesterday afternoon the following statement was given out from the offices of the Pennsylvania Railroad:

In view of the fact that several of the daily riders on the Wading River branch of the Long Island Railroad have expressed themselves as being dissatisfied with the train schedule which went into effect on June 28, the officials of the company have asked them to meet in the auditorium of the Y. M. C. A., in the Pennsylvania Station, at 3:30 P. M., on Wednesday, July 5, and if possible agree upon a schedule which can be operated and satisfy each community.

The management of the railroad company is willing and anxious to please those who are dissatisfied, if it can be done without bringing about criticism from other sources, who apparently are now satisfied.

PLANS $2,000,000 BUILDING.

Twenty-Story Structure Projected for 42d Street and Madison Avenue.

A $2,000,000 office building for Forty-second Street close to the new Grand Central Station will be erected soon if negotiations for the southwest corner of Madison Avenue and Forty-second Street terminate successfully. It was learned yesterday that Frederick Johnson has an option on the plot from the owners, the Thompson-Starrett Company. The option contains certain stipulations and if these are met satisfactorily, Mr. Johnson said last night, he would erect at once a twenty-story building which will cost about $2,000,000. The Thompson-Starrett Company is holding the parcel at about $2,000,000, so that the entire operation will be around $4,000,000.

The plot which Mr. Johnson expects to acquire includes 310 to 314 Madison Avenue and 18 to 26 East Forty-second Street, 144 by 98.9 feet with two abutting buildings at 19 and 21 East Forty-first Street having a frontage of 44 feet. One of the buildings in this plot, 312 Madison Avenue, about 33 by 30 feet in dimensions, was transferred to a realty company the other day.

The buildings on the property are old houses altered for business purposes.

CITY HAS ITS FARM AUCTION.

Sheep, Lambs, and Wool Sold by Park Department for $536.

Forty-nine sheep and 812 pounds of wool, clipped from the backs of sheep in Manhattan and Brooklyn, were sold yesterday morning at the annual auction of the Park Department in Central Park, under the supervision of John W. Smith, Director of the Menagerie.

The auction was the most successful held by the Park Department in years. A total of $536 was netted, $115 being realized from the sale of the wool. Prices ranged from $7.50 to $13 a head for the sheep and lambs. All the ewes were purchased by H. T. Peters for his Wind Home Farm, at Islett, L. I. Clarence E. Sherin of Bound Brook, N. J., bought thirteen ewe lambs and twelve ram lambs. Charles E. Renshaw of East Orange was also an interested bidder.

TO FORECLOSE BIG MORTGAGE

Action by Fidelity Trust Co. for Debt Originally Due Carnegie Trust.

Suit was begun in the United States Circuit Court yesterday by the Fidelity Trust Company to foreclose a mortgage for $2,000,000 made by the Seaboard Portland Cement Company to the Carnegie Trust Company, in June 1907.

The mortgage was given to secure bonds of the Seaboard National Cement Company of the value of $2,000,000 and the claims of the Carnegie Trust Company. The cross-defendants named in the suit are the Atlantic Cement and Clinker Company, the Atlantic Concrete Materials Company, and the Trow Directory and Bookbinding Company. Orlando P. Metcalf is counsel for the complainant.

FRENCH CABINET'S POLICIES.

Stronger Control by the State Over the Railways One of Them.

PARIS, June 29.—The French Cabinet met to-day and drew up a declaration of policy, which will be read to-morrow in the Chamber of Deputies.

In addition to the points already outlined, such as budget and electoral reforms, the declaration will announce the introduction at the same sitting of a bill suppressing delimitations and substituting therefor a more stringent measure for the protection of regional products, the firm intention of the Government to carry out the workmen's pension law, which will be in operation in July, and other important measures. The Government will also seek to strengthen the control of the State over the railroads.

The Government's policy throughout will be inspired by a strong resolution to enforce respect for the laws and to assure the normal and regular working of the public services, the maintenance of discipline, and the prevention of disturbances.

The declaration, in conclusion, will announce a vigorous economic policy directed toward the development of national commerce.

DOCTORS HONOR JACOBI.

Elect Veteran New York Physician President of Medical Association.

LOS ANGELES, Cal., June 29.—Dr. Abraham Jacobi of New York was to-day elected President of the American Medical Association. Dr. W. Jarvis Barlow of Los Angeles was chosen Vice President and Dr. Alexander Craig of Chicago was elected Secretary. Atlantic City was chosen for the 1912 convention.

Dr. Jacobi is 85 years old. He did not attend the convention, and in electing him the organization paid him an unprecedented honor, as it never before has chosen an absentee.

The new President, who will succeed Dr. John B. Murphy of Chicago is known in the medical world as a specialist in children's diseases. He took part in the German revolution of 1848, and with the late Carl Schurz came to the United States as an exile.

Jumped in Subway to Kill Himself.

Walter H. Reeves, an artist, 27 years old of 130 West Ninety-first Street, attempted suicide yesterday by jumping off the platform of the Subway at the Bleecker Street station to the express track. He was made a prisoner and taken to Bellevue Hospital, with a bruised ankle. Reeves said that he had not been able to get steady employment and that he was discouraged.

TAUNTS CUMMINS WITH OLD SPEECH

Williams Shows How Insurgent Senator, Now Fighting Reciprocity, Once Pleaded for It.

ADVOCATES TO FORCE A VOTE

To Demand Longer Sessions and Insist on Insurgents Speaking or Acting on the Measure.

WASHINGTON, June 29.—To-day's debate in the Senate was the most interesting the Upper Chamber has yet heard on the subject of Canadian reciprocity. Mr. Cummins of Iowa, one of the most prominent insurgents, held the floor in completing the address he began yesterday, and John Sharp Williams of Mississippi, former minority leader of the House, led the assault on the Republican position. At a critical moment in Mr. Cummins's speech he arose and read from Mr. Cummins's inaugural address as Governor of Iowa a vigorous defense of Canadian reciprocity, in which Mr. Cummins, directly at variance with the position he and other insurgents now assume, declared that under free trade with Canada in farm products the American farmer "would never be able to discern the influence" of Canada on our markets.

One of the striking developments of this session has been the rapid elimination of Senator Bailey of Texas as a leading spirit of an important Democratic faction and the quick rise of Mr. Williams, in his first term as Senator, to the foremost place on the minority side. In his work this afternoon in the running debate, in which his experience as minority leader in the House has made him a past master, Mr. Williams is thought to have dealt the insurgents the hardest single blow they have yet received. He put them at odds with the majority of their own party, on the defensive against the Democrats, and—still more important—he put them on the defensive against their own records.

Mr. Cummins began the debate with a scathing reference to reciprocity. So unjust was that measure in its discrimination against the farmer, he said, that he would rather go over bodily to the revenue basis of tariff adjustment than adhere to the kind of protective policy implied in the reciprocity bill with its hardships to the farmer, from whom it removed all protection toward the North. The farmers, he said, would stand hardships for the government, but not injustice from it. Referring to the burdens of the Payne-Aldrich amendment he said that the Canadian bill tended to accentuate those injustices.

At this point Mr. Williams interrupted and asked permission to read from Mr. Cummins's inaugural address.

"I remember what I said perfectly," said Mr. Cummins, evidently somewhat perturbed, "but if the Senator wishes, I shall be glad to have him read it for the benefit of the Senate."

Mr. Cummins then made a labored defense of his inaugural address. Seven years ago, he said, there appeared to be absolutely no danger to the American farmer from any sort of competition. Our exports in agricultural products were so great in proportion to our consumption that we take without demur the foreign price received by our exports and that was the price in local markets. Since then, however, our local consumption, he said, had increased to near our productive capacity that a tariff wall makes a real difference in price and the farmer now receives a benefit formerly mythical, from the protective policy when fairly applied to himself.

Though few Senators are ready to speak on reciprocity, an effort this morning to reach an understanding that the Senate would meet on Saturday only to adjourn over the Fourth of July was blocked by the friends of the measure who are trying to push forward a vote. There will be daily sessions till Saturday and a three-day adjournment is expected to allow Senators to take part in Fourth of July ceremonies.

The advocates of reciprocity have determined to make no formal speeches on the subject, only Mr. Williams and a few others subjecting the opponents of the measure to a running fire of questions and comment. These advocates are also determined to force the insurgents to make their speeches and bring the debate to a close. With this end in view, it is said that a motion will be made on July 5 for the Senate to meet at 10 o'clock instead of at noon, and this motion may later be followed by one for evening sessions.

If this plan is carried through, the overwhelming majority in favor of reciprocity will simply insist that the opponents of the measure either talk or vote, and unless filibustering tactics are taken up a vote it is thought cannot be postponed beyond the end of July.

RISKY FLIGHTS TO CALAIS.

Vedrines Wins the Sixth Stage of the Big Circuit Race.

CALAIS, June 29.—Seven of the contestants in the European circuit aviation race have arrived here. The aviators started from Roubaix this afternoon on the sixth stage, which called for a flight to Calais, and all who reached here agreed that the trip was one of the most difficult and thrilling they had yet undertaken. This was largely owing to the violence of the wind. One of the aviators, Vidart, said he had covered most of the distance sideways.

Vedrines was the first to arrive here, winning the stage of the race. He was followed by Vidart and Beaumont. Renaud, who broke down, about fifteen miles from Roubaix, was the last to arrive. He carried a passenger and it was almost dark before his machine was sighted. It took him more than seven hours to travel the distance.

Of those who failed to finish, Valentine and Train are stalled. Prevot, who was indisposed, did not start.

The spectators were thrilled at Kimmerling's arrival. He was caught by a squall above the aerodrome and his machine plunged wildly up and down, but was landed safely amid great applause.

The official classification for the six stages is as follows:

Beaumont, 48 hours 8 minutes; Garros, 51:48; Vidart, 64:21; Vedrines, 67:23; Gibert, 75:52; Kimmerling, 76:52; Renaud, not announced.

Vedrines receives a $2,000 prize given by the City of Calais.

The seventh stage, from Calais to Dover, has been postponed until Monday, at the request of the English Commissioners, as the international race for the Gordon Bennett trophy is set for Saturday.

BRUSSELS, June 29.—Prince de Nessole, who attempted to make the flight from Brussels to Roubaix with some of the aviators competing in the circuit race, was forced by the strong wind to return to the aerodrome here to-day.

In making a landing he capsized, but was not hurt. His machine was wrecked.

LOVE ON TRAIL OF DAUGHTER.

Former New York Broker Hears She Is at Newport Under Guard.

Special to The New York Times.

SEATTLE, Wash., June 29.—Sidney C. Love, formerly of Chicago and New York, to-day received information that his daughter is in Newport, R. I., in care of two nurses and guarded by detectives.

Coincident with this discovery Love disappeared. His lawyers refuse to tell where he has gone, but it is believed that he has started East to get possession of his child, whom Love and his wife are both striving to win possession of legally.

MRS. HODGE ADMITS SHE KILLED AMANN

Conscience Troubled Her When Andrews Was Convicted of Murdering Superintendent.

CALLS SHOOTING ACCIDENTAL

Amann's Death Was First Considered a Suicide, but Circumstantial Evidence Pointed to J. M. Andrews.

PHILADELPHIA, June 29.—Accused of killing Emil Amann at Warren, Penn., on Jan. 27 last, Mrs. Stella Hodge, 35 years old of that place is being held at police headquarters here pending action by the Warren authorities.

John M. Andrews, formerly superintendent of the Warren Water Works Company, was a few days ago convicted of murdering Amann, despite his vigorous protestations of innocence. The trial of Andrews attracted much attention, his attorney being James Scarlet, who was counsel in the Capital graft trials at Harrisburg and for the United States Government in the Powder Trust case.

H. G. Silcox, a Philadelphia detective, testified at the woman's hearing to-day that he had been employed by Mr. Scarlet along with a private detective agency to look up the woman. Mr. Scarlet's suspicions were aroused, he said, because Mrs. Hodge was subpoenaed by the prosecution in the Andrews murder trial, but was not called upon to testify.

Silcox said the woman told him that on the night of the killing she made an appointment with Amann to go riding. It was raining, and he was compelled to go to the reservoir where he was employed to look things over. They drove into a pasture near the reservoir, and Amann left her and started to walk up the reservoir hill. Then the woman called him back, as she was afraid to be alone in the dark, and asked him if he had a revolver. Amann handed her an automatic pistol and went away to attend to his duties. When he returned to the carriage the horse became frightened and Amann grabbed for the bridle, and at the same time the woman grabbed the reins. At this moment the automatic pistol she was holding began to discharge. Amann fell, and she climbed out of the carriage and ran to his side. Finding him apparently dead, she placed the pistol beside his body. Next she unhitched the horse and let it run loose. Then she ran to her home.

When Andrews was convicted last week her conscience began to trouble her, and it was then an easy matter for the detectives to worm her secret from her.

Mrs. Hodge was not sworn, but when the Magistrate, after Silcox's testimony, asked her if she had any statement to make she acknowledged that everything the detective had testified to was true.

"I shot Mr. Amann by accident," she said. "I am not used to handling a revolver and do not know how it went off."

The automatic revolver found near Amann's body was identified as similar to one owned by Andrews. The night that Amann was killed he had telephonic communication with Andrews, and he also ordered a horse and carriage, to be charged to Andrews and Amann. The horse was picked up in the streets at 11 o'clock on the night of Jan. 27, but it had been detached from the carriage.

WARREN, Penn., June 29.—Mrs. Stella Hodge, under arrest in Philadelphia for the shooting of Emil Amann here last January, is well known here. Hodge is her maiden name. She was married three years ago to Arthur E. Drake at Jamestown, N. Y. Her parents live at East Whitfield, Bradford County, Penn., and a brother, John, is in the automobile business in Syracuse, N. Y.

The woman has been living about Warren for eight or nine years, and was employed as a domestic, for a time working at the Emergency Hospital here.

Saturday, July 1st, we shall be open until six o'clock as usual. After that date and until September 1st we shall close at noon on Saturdays.

Saks Clothes for Men at 15.00 to 25.00

¶ We want to carry conviction to the man who is familiar by hearsay with the merit of Saks clothes at 15.00 to 25.00, but who is not familiar by experience with their superiority over other garments at these prices.

¶ It is no exaggeration to say that we seldom if ever fail of success when we are afforded an opportunity to convince a man by practical demonstration. And for that reason we seek such an opportunity in your case.

¶ We would like to have you examine the exhibits we have put in evidence that your verdict on the subject of Saks clothes at 15.00 to 25.00 may be just to yourself and fair to us.

¶ This much is certain: By every process of reasoning we ought to be able to make better clothes than those sold by *regular clothes-handlers,* whose garments are bought from makers catering to a scattered transcontinental distribution.

¶ This will be obvious to you *in theory*—and it will be obvious to you *in fact,* once you investigate the matter for your own satisfaction. Meanwhile, this little admonition can do no harm: There is no time like the present.

Blum & Koch Straw Hats
Values 3.00, 4.00 and 5.00
at 1.95

Sale continues today and closes tomorrow.

¶ These Blum & Koch sample straws are sold to us every year by the makers at a very low price. As samples they have fulfilled all that was required of them. As straw hats in ordinary their usefulness has yet to begin—that is, so far as concerns the fairly good assortments still remaining. The man who wants a Blum & Koch straw for the Fourth without paying the customary price for it can get it today or tomorrow at Saks' for a matter of **1.95.** Splits, fine and rough Sennits, Milans and Mackinaws.

Men's Bathing Suits—a sale
Values 5.00 and 6.00
at 3.59

¶ A special lot of men's bathing suits of the better grade come to us at a specially low price. And they have at least observed Independence Day to the extent of declaring that all bathing suits in this sale are equal in price, regardless of the dollar difference in their former values. Full fashioned heavy French or plain knit wool bathing suits, in black, navy or grey, with white stripes. All sizes.

¶ Aside from the above, our regular stock of men's bathing suits is as complete as the bather can want it, offering the finest grades from **5.00** to **29.00**

Men's Summer Underwear
Values 50c and 75c
at 39c

Sale continues today and closes tomorrow.

¶ These underwear values are conservatively stated, too. That is where their unusual merit comes in. They are perfectly made in every particular and at the low price of **39c** per garment are the best underwear purchase you can make. Athletic style, with quarter sleeves or sleeveless, and knee drawers. Made of satin plaid nainsook or pongee cloth, in all white. All sizes, practically speaking. But the depletion continues merry as a marriage bell, and today is a far better opportunity than tomorrow.

Broadway Saks & Company at 34th Street

TORPEDO BOAT RAKED BY SCHOONER IN FOG

Upper Works of the Speedy Ammen Torn and Twisted by the Bowsprit of the Haskell.

PUTS BACK INTO PORT

Boats Met in Thick Weather Off the Jersey Coast Early Yesterday Morning—Schooner Little Hurt.

The new torpedo destroyer Ammen, one of the latest additions to the navy and one of the fastest oceangoing vessels ever built, surprised navy yard officials yesterday when she steamed into New York somewhat the worse as a result of a collision early yesterday morning with the big five-masted schooner Margaret Haskell of Boston. The collision occurred in a fog off the Southern New Jersey Coast at 2:45 o'clock yesterday morning, and, according to the crew of the Ammen, was entirely unavoidable.

The Ammen, which is one of the biggest torpedo destroyers ever built for any navy, was on the way to the Newport, R. I. Torpedo Station, and was proceeding up the coast at slow speed, when suddenly in a dense bank of fog the big Haskell loomed up straight ahead. A moment later the great destroyer had crashed into the bowsprit of the schooner. It was all over in a minute, but when the Ammen got clear her upper bridge work had been twisted out of shape, the searchlight tower had been bent to an angle of nearly forty-five degrees, several stanchions were carried away, the forward funnel was dented in and twisted out of position, the guard rail on the starboard side, amidships, was torn to splinters, and the foremast was broken in two.

Lieut. L. W. Townsend is in command of the Ammen, and last night he said that despite the somewhat delapidated looking condition of the upper works the big destroyer was not badly damaged, and that the searchlight, even in its present condition, was still in working order and could be used immediately in the event of an emergency. Lieut. Townsend said that the Ammen had clear weather up to within five minutes of the collision.

The Ammen had just entered the fog bank when the lookout sighted the Haskell ahead. The alarm was immediately given and the sirens of the Ammen tooted to the sailer to look out. By the quickest sort of manoeuvring the navigators and engineers of the Ammen managed to keep from hitting the Haskell a full blow, and almost succeeded in getting past the schooner entirely. The margin was too small, however, and the trim 32-knot war vessel found herself mixed up with the bowsprit of the larger vessel.

It was so foggy that the watch officer and the lookout could see only the dim outlines of the spars and rigging of the Haskell. Her green and red forward lights could just be made out shining dimly through the curtain of fog.

Before the lookout on the Haskell had time to answer the warning cry of the man on the war vessel the mechanism that operates the water-tight bulkhead doors on the Ammen had performed its duty, and jackies were running about the ship to see that every porthole was shut and every emergency appliance in working order and ready for instant service. Down in the dark little engine rooms the engineers, firemen, and oilers stuck to their posts, answering on the second every signal from the deck. They knew something serious had happened above, but, though the nature of its was unknown, not a man left his post.

Lieut. Townsend was awake at the time of the collision. He was the coolest man on the destroyer, his bluejackets said yesterday. He was everywhere directing his men and seeing that the regulations governing in such cases were carried out to the letter. On the Haskell there was also a display of commendable coolness, and apparently not a man of her crew lost his head as the iron sides of the Ammen raked the bowsprit.

When the destroyer finally cleared the schooner, Lieut. Townsend is said to have had a megaphone conversation with the skipper of the Haskell. The nature of the conversation was not disclosed last night. It was rumored, however, that the foghorn of the sailing vessel was not in good working order. If it was in good shape the jackies said it was a mighty faint "tooter," for the first information that any one on the Ammen had that the schooner was hidden away in the fogbank was when the outlines of masts and rigging loomed up dimly ahead.

The Ammen made New York Harbor yesterday morning and proceeded immediately to the Navy Yard, where she was drydocked for repairs. It is expected that these repairs will be completed within a week. A board of naval officers will probably be named by the Navy Department to investigate the collision.

The Ammen is a triple-screw torpedo boat destroyer of 742 tons displacement. She has been in commission only a few weeks. On her speed trials she made as high as 33 knots an hour, which is at the rate of nearly 40 land miles. Her engines develop 12,000 horse power, and she cost the Government about $650,000.

The schooner Margaret Haskell is owned by John Crowley of Boston. She was built in 1904, and is one of the finest of the newer sailing vessels that fly the American flag. It is believed that the schooner escaped without serious damage.

SIX BURNED ON ELEVATED.

Short Circuit on Third Ave. Line Sends Electricians to Hospital.

Six electricians, putting in a new piece of cable for current for the third rail on the Third Avenue elevated at 161st Street yesterday afternoon, were badly burned when one one of the men dropped a tool, which fell on the third rail and the cable, creating a short circuit.

There was a report, a long and wide sheet of flame, a dense, black smoke, and all six men were afire. Policemen who happened to be on an incoming train put out the blaze, and all six men were taken to the Lebanon Hospital.

The injured are Joseph Muller, 23 years old, of 285 East 151st Street; Joseph Dowling, 33, of 407 East 147th Street; John Ligo, 28, of 553 Morris Avenue; William Lawlor, 24, of 407 East 147th Street; Joseph Byrne, 31, of 407 East 147th Street, and Stephen Repocke, 44, of 526 East 156th Street.

All were burned about the face, neck, arms, and body, but it was believed that none was dangerously hurt, though all were suffering painful injuries.

The accident blocked the road fifteen minutes.

SHRINERS CHARTER A SHIP.

Texans Will Come Here in the Mohawk to Attend Rochester Council.

The Shriners of Texas will start on an interesting trip on Sunday, on their way to the Supreme Council, to be held in July in Rochester. They have chartered a Clyde liner, the Mohawk, on which 225 Shriners, including their wives and members of their families, will sail from Galveston at noon on Sunday for Havana, where they expect to arrive on July 5. After they inspect the wreck of the Maine the steamer will come to New York, where it is due at noon on July 8. The party will spend Saturday night and Sunday in this city, leaving here for Rochester on a special train on Sunday night.

This is said to be the first time an organization of the sort has chartered a sea-going vessel for such a trip. With the party will be the Arab patrol of Hella Temple and the band and orchestra of El Mina Shrine. In view of the prominence of the persons making the trip, a special press agent has been assigned to accompany the Shriners' odd pilgrimage.

FIREWORKS STOCKS SECRETED IN CITY

Special Watch Set by Commissioner Johnson for Violations of Law by Unlicensed Dealers.

TWO ARRESTS MADE ALREADY

Only One Merchant Has Right to Sell Fireworks, Having Complied with Prescribed Precautions.

Fire Commissioner Johnson announced yesterday that he had discovered an extensive trade in smuggled fireworks, which is carried on throughout the city, especially in Manhattan, and that he intended to make a vigorous campaign against it. From now on he will have Chief Inspector Kelly and the full force of inspectors of the Bureau of Combustibles on the lookout for shopkeepers who try to retail fireworks unlawfully, and it is probable that on the day preceding the Fourth the watch will be increased by the drafting of a considerable number of regular firemen.

It was learned yesterday that there is only one firm in the entire city entitled to sell fireworks over the counter, although three or four additional permits may be issued to-day. The raids against dealers who have tried to sell fireworks unlawfully has netted two arrests and the seizure of three truck loads of all varieties of noise producers, weighing about two tons and representing a value of about $5,000. This material has been carted to the Fire Department Magazine on the East River. It will be kept there until after the Fourth, and will then be removed to Riker's Island and destroyed.

Several weeks ago the Commissioner issued an order defining the conditions under which fireworks could be sold. It embodied the recommendations of the Municipal Explosives Commission and the principal provision was that no fireworks could be sold in any building occupied partly or wholly as a dwelling place, or in any store or building not equipped with an approved system of automatic sprinklers.

About five hundred applications came in for permits. These were investigated and it was found that in only one case did the building fully comply with the law. Four or five other dealers are altering their buildings, however, and it is thought that additional permits may be granted to-day.

Copies of the Fire Department regulations were sent to fireworks manufacturers in this and other cities, and they were warned against delivering fireworks here under penalty of seizure. Most of them obeyed the order, but in a few cases it was not heeded. Part of the confiscated fireworks consists of shipments of these manufacturers seized in transit.

Instances of the sale of fireworks without permits were almost all found among the little stores of the east side, and 50 seizures were made. It was found in many stores that the owners had received shipments of fireworks and hidden them in their cellars or under counters.

On Tuesday one dealer was arrested and was held in bail for Special Sessions. The next day another man was arrested and taken to court, but was released when he agreed to go with the inspectors and throw his stock into the river.

Some of the larger concerns downtown are complying with the law by selling their fireworks from samples lines made up as wooden dummies. The orders which they receive are filled by shipping direct to the purchaser from the factories.

The Commissioner's Secretary, Lloyd D. Willis, said yesterday that his chief was confident the regulations were being strictly enforced, and that he would not relax his vigilance until after the Fourth of July, believing that it was time the city was relieved of this preventable fire hazard.

The enforcement of the Fire Department regulations does not mean that the city will be entirely without fireworks exhibitions on the night of the Fourth. Permits for displays in public parks have been granted on the authority of the Board of Aldermen. Safety will be assured by the presence of details of police, and it is also likely that a fireman or two will be sent to each place. There will be displays in thirty parks in Manhattan, twenty-one in Brooklyn, six in Queens, three in Richmond, and fifteen in the Bronx.

Killed in Astoria Light Tunnel.

Following a blast yesterday in the tunnel now in course of construction between Casino Beach, Astoria, and Manhattan by the Astoria Light, Heat & Power Company, John Sammisky, 33 years old, who ventured into the workings, was struck on the head by a falling rock and instantly killed. He lives in 908 Second Avenue, Astoria.

BEST MADE KEISER CRAVATS REG. U.S. PAT. OFF. WEAR GUARANTEED

CAUTION

To avoid confusion, the public is notified that the Men's Neckwear we manufacture and have advertised for many years is distinguished by the above *Octagon* trademark on all labels, and by the fact that our name is spelled

K-E-I-S-E-R—not "K-A-I-S-E-R"

Be careful to note the difference in spelling. Our trade name is

KEISER CRAVATS—not "KAISER KRAVAT."

We have no retail stores.

KEISER CRAVATS including the well known all-silk **Keiser Barathea,** in plain colors, and many novelty weaves in silks and knitted effects, may be obtained at most first class haberdashery shops in New York and throughout the United States.

Wholesale only. Business continuous since 1860

JAMES R. KEISER, INC.
Fourth Avenue,
27th to 28th Sts., N. Y.

White Mountains

of New Hampshire

THE NEW ENGLAND LINES
BOSTON AND MAINE RAILROAD
MAINE CENTRAL RAILROAD

SLIP away to the mountains. Get out into the open, under the blue sky. Treat yourself to a White Mountain Summer. Earn a healthy coat of tan in the glowing sunshine. Enjoy the sports that make your muscles supple and your appetite keen—

Golf—Tennis—Riding—Driving

The tingle and tang of the balsam-laden air will give you snap and vim. And the comforts and conveniences of the luxurious hotels or the many homelike retreats will bring you rest and strength—health and happiness. Start planning now.

Within Ten Hours of New York

On and after June 26

Grand Central Terminal, New York. Daily except Sundays.

WHITE MOUNTAIN LIMITED

All Parlor Car Train - - - 9.35 A.M.
Coach Train (Parlor Car) - - - 8.50 A.M.
Sleepers and Coach Train - - - 9.00 P.M.

Artistic Literature

Send for our beautifully illustrated book to aid you in perfecting your Summer plans. Enclose 2c. postage. Prompt attention given all correspondence. Address

ADVERTISING BUREAU
Room 701, South Station, Boston

For Tickets (Parlor and Sleeping Car Space) call or send to

CITY TICKET OFFICE
171 Broadway, New York City

Smith Gray & Co.

Foremost Clothiers Since 1845

Suit Offering Extraordinary

Every Smith Gray & Co. Blue and Fancy Suit Reduced

5.00 to 15.00

For more than sixty-six years the House of Smith Gray & Co. has stood for all that was good in fine clothes for men—the approval of better dressed New York of Smith Gray & Co. fabrics, styles and tailoring has stamped them as standard.

But never in all these years has there been such a galaxy of irresistible offerings, such complete, fresh assortment, so far underprice at this season, as now.

For here to-day are approximately 10,000 suits in every conceivable weight, fabric and design—which, owing to tailoring delays, are only finished within the last three weeks—three thousand of which are only from our tailors within the last seventy-two hours.

The prices are those which, did anything like ordinary conditions prevail, would not obtain until August—but our stock is twice the size it should be, and as a result you may participate now in values unheard of at this season of the year.

There are models for any and all kinds of service—town, country, travel or business—for mid-summer, early Fall and all the year.

But come in—no word painting can do these offerings justice—nothing but a visit to the Smith Gray & Co. stores can tell you how much they mean to you.

You may select from any suit in our stores, including sizes and models for men, young men and boys (blacks excepted), at these tremendous reductions.

Two and three piece Suits; regular values 18.00 and 20.00.......... **12.50**
(Some styles, sizes broken.)
Two and three piece Suits; regular values 20.00 to 25.00.......... **15.00**
Two and three piece Suits; regular values 22.50 to 30.00.......... **17.50**
Two and three piece Suits; regular values 27.50 to 32.50.......... **20.00**
Two and three piece Suits; regular values 32.50 to 37.50.......... **25.00**
Two and three piece Suits; regular values 37.50 to 45.00.......... **30.00**

4500 NEGLIGEE SHIRTS

Averaging half price or less.

In a glorious assortment of fabrics, weaves, patterns and colors—the two best shirt values offered in all our history. Many of the patteerns are exclusive—all are made by famous makers and cut on generous custom lines.

The fabrics include percales and madras—plain and plaited bosoms—coat models—cuffs attached; all sizes; regular values 1.50 and 2.00.... **85c**

Here are high count percales and printed and woven madras; plain and plaited bosoms; coat style; French cuffs; all sizes; regularly 2.00 and 2.50................ **1.15**

2.50, 3.00, 4.00 and 5.00 STRAW HATS, **1.75**

Here, without any question, is the best straw hat value, in the most complete assortment, shown in New York. The offering includes the complete sample line of one of America's foremost makers—cancelled orders, over orders and hats made from odd lots of braid after the close of the regular season—all secured so radically underprice as to make this offering possible. There are yacht shapes in fine China and Belgian splits—English and American split Sennits, in soft, square or round edges, in more than twenty-five dimensions—fine grades of Mackinaws, Milans, Shingkee and soft split straws—also the world's famous "English Boaters," secured from one of the foremost English makers.

REDUCTIONS IN CHILDREN'S CLOTHES

Here are glad tidings for the mother—tremendous reductions which, when you consider that Smith Gray & Co. are the oldest American makers of children's clothes—that they have developed and maintained the absolute standard in high grade clothes for children—and that at regular prices, Smith Gray & Co. children's clothes are excess value—mean materially more than the apparent difference between regular value and selling price.

Russian, Sailor, Norfolk and Double Breasted Suits, in every correct style and fabric; values regularly would be 6.00 to 7.50.......... **4.50**
Russian, Sailor, Norfolk and Double Breasted Suits, in light and dark mixed gray and brown cheviots and worsteds; regularly priced at 7.50 to 9.00.............. **5.50**
Russian, Sailor, Norfolk, Single and Double Breasted Suits, in light and dark mixed cheviots, worsteds and cassimeres; regularly 10.00 to 12.50.............. **7.50**
Norfolk, Single and Double Breasted Suits, in fancy mixed cheviots, crashes and worsteds, in neat stripes; regular values 12.50 to 15.00.. **9.50**

Smith Gray & Co.

Two Brooklyn Stores:
Fulton St. at Flatbush Av.
Broadway at Bedford Av.

Two New York Stores:
Broadway at Warren St.
Across from City Hall.
5th Av., Bet. 27th & 28th Sts.

The Value of
The Lehigh Route

There is a value in a journey to Buffalo over the Lehigh beyond its delight to the eyes.

After the hot, fetid air of the city streets, the cool, pure breath of the mountains is refreshing and invigorating.

The business man who leaves New York at night, tired and enervated, sleeps soundly, breathing the balmy mountain air, and arrives at his destination in the morning with brain cleared and body strengthened.

To its unique route through America's Switzerland the Lehigh Valley adds every comfort, convenience and safety known to modern railroad construction and operation.

Railroad and Pullman Tickets delivered at home or office on request.
New York: Telephone 4212 Bryant.
Brooklyn: Telephone 97 Main.
Newark: Telephone 394 Waverly.

Lehigh Valley Railroad

Take Miss Dewing's novel away with you when you go to the country to-day.

A BIG HORSE TO RIDE

By E. B. DEWING. Cloth, 12mo., $1.50.

Miss Dewing's new Novel, "A Big Horse to Ride," is really the story of Rose Carson, dancer.

The *Boston Transcript* says:

Rose Carson bids fair to become immortal. . .

"From her early childhood hours until she almost reaches the age of thirty she discloses to us her mind and her heart . . . She is a woman such as few novel writers are able to create, and she is a woman who is bound to take a leading place in English fiction. She and her story possess distinction of a rare kind—the distinction of imaginative reality that impresses the reader with its truth."

By the author of "Other People's Houses." ***Cloth, $1.50***

Published by THE MACMILLAN COMPANY For Sale by all Booksellers

Double S.&H. Green Trading Stamps Before 12 o'Clock

NO CONNECTION WITH ANY OTHER STORE

GREENHUT-SIEGEL COOPER Co.

TWO MAMMOTH BUILDINGS. J.B.GREENHUT,Pres. BOTH SIDES OF 6TH AVE. 18TH & 19TH STS.NEW YORK.

Greenhut Building *"Everything for the Home"*

Today's Reductions Will End Our Swift Home-Outfitting Clearance WITH A GLORIOUS BURST OF SPEEDY SELLING.

Although every former June event has been completely outdistanced in both money-saving and volume of selling, we shall crowd on STILL MORE economy-sail for today's final clear-away.

A specimen value from each section is all that space permits. When you come, however, you'll find each one of them MULTIPLIED BY SCORES.

Homestead Rag and Matting Rugs

RAG RUGS—self-tones, mixtures and solid centres—

Value	Size	Sale Price
$9.50	9 x12 ft.	$7.50
7.50	8 x10 ft.	6.25
7.50	7.6x10.6 ft.	5.75
5.00	6 x 9 ft.	3.95
2.50	3.9x 7 ft.	2.25
1.75	36x72 in.	1.25
1.25	30x60 in.	95c
98c	27x54 in.	75c
60c	24x36 in.	45c

MATTING RUGS—colors copied from Oriental prayer rugs; floral designs.

Value	Size	Sale Price
$5.75	9x12 ft.	$3.95
3.75	9x12 ft.	2.75
1.95	6x 9 ft.	1.25
95c	36x72 in.	49c
75c	36x68 in.	39c
45c	27x54 in.	25c

(GREENHUT Building, First Floor.)

Curtains and Drapery

We want it to be a THOROUGH one, so we've made it uncommonly worth YOUR while—with these prices:

SHORT LENGTHS IMPORTED MADRAS—qualities up to $1 a yard; today, all at the same price.................. **35c**
SHORT LENGTHS LATTICE NETS, ETC.—grades mostly 50c to 75c a yard; at.................. **25c**
SAMPLE LACE CURTAINS — cable net, Madras and Brussels; choice at.................. **19c**
SHORT LENGTHS CRETONNE and kindred goods; at (no, not a printer's error) FIVE CENTS A YARD.
$1.75 GRADE FIGURED SCRIM BORDERED CURTAINS—in good quantities; a pair.. **$1.25**
DAINTY CROSS-STRIPE SUMMER CURTAINS—any quantity; were 75c a pair; at.......... **49c**
GOOD SELECTION COLORED RUFFLED MUSLIN CURTAINS—former price $1 a pair; today.................. **69c**

(GREENHUT Building, First Floor.)

Main Building *Dry Goods and Wearing Apparel*

Ask for S.&H. Green Trading Stamps—We Give Them

Colorado Rockies

Dozens of interesting places to visit—Pike's Peak, Estes Park, Colorado Springs, Manitou, Royal Gorge, Glenwood Springs, Denver.

Dozens of things to do—mountain climbing, trout fishing, bear hunting, golfing, polo and autoing; or just saunter around and get tanned.

Two weeks in the cool, invigorating Colorado air will give you a new lease of life.

Low-fare, round-trip excursions all summer.

You will enjoy reading "A Colorado Summer."

Grand Canyon of Arizona

Miles wide, a mile deep, and painted like a sunset. En route visit the Indian pueblos of New Mexico and Arizona, and spend a day in the Petrified Forest of Arizona.

El Tovar hotel, under management of Fred Harvey, looks after you when at the Grand Canyon. As much like a country club as a hotel can be.

Stop off here on your way to California. A Pullman to the rim.

You will enjoy reading "Titan of Chasms."

Summer Santa Fe Excursions

Write for our illustrated Summer travel books and train folders.
Geo. C. Dillard, Gen. Agt.
377 Broadway
1236 Broadway
New York
City

Yosemite Valley

Beyond a doubt the loveliest of mountain valleys.

In the cool Sierras of California, a mile above the sea, rimmed by sheer cliffs, thousands of feet high.

Can you imagine a more delightful vacation than camping among its giant redwoods?

Low-fare summer excursions. A side trip from the California Limited.

You will enjoy reading "Yosemite Valley."

California Seashore

Bathe in the blue Pacific and try deep-sea fishing.

Or perhaps you may enjoy golf, tennis or motoring more. California maintains miles of smooth, dustless roads. Magnificent resort hotels and comfortable "tent cities."

It's cool along the coast all summer.

Low-fare summer excursions. Ever try the California Limited?

You will enjoy reading "To California over the Santa Fe Trail."

REID ENTERTAINS DUKE OF CONNAUGHT

120 Guests at Largest Dinner Ever Given by the Ambassador in England.

ANOTHER ROYAL PROGRESS

King and Queen Attend a Thanksgiving Service in St. Paul's and Lunch at the Guildhall.

LONDON, June 29.—The American Ambassador and Mrs. Whitelaw Reid gave a dinner at Dorchester House to-night, which was in the nature of a farewell to the Duke of Connaught, who will sail, after the King's visits to Ireland, Scotland, and Wales, for Canada to assume the Governor Generalship.

The Duke was accompanied by the Duchess, Princess Patricia, and Prince Arthur of Connaught, and the party invited to meet them formed a most distinguished company of diplomats, statesmen, and persons socially prominent. Sir Wilfrid Laurier, the Canadian Premier, was among those present, and many Americans and colonials attended the dance which followed the dinner.

The house was beautifully decorated with palms and the tables with orchids. There were 120 diners—much the largest party given by Ambassador and Mrs. Reid since they came to England. The dinner was served in the library and the small dining room at separate tables.

The Ambassador took in the Duchess of Connaught, while Mrs. Reid was escorted by the Duke. At their tables were:

The French, Russian, Austrian, and German Ambassadors, Prince and Princess Alexander of Teck, the Duke and Duchess of Rutland, the Duke and Duchess of Portland, the Duke and Duchess of Roxburghe, the Duke of Norfolk, the Duke of Richmond, the Duchess of Westminster, the Duchess of Beaufort, the Marquis and Marchioness of Salisbury, the Marchioness of Lansdowne, the Countess of Crewe, the Countess of Benckendorff, the Countess of Cadogan, and Charles P. Taft, who took in the Countess of Powis.

Among the others present at the dinner were:

The Earl and Countess of Granard, the Earl and Countess of Kerry, the Earl and Countess of Minto, the Earl and Countess of Lenesborough, the Earl and Countess of Yarborough, the Earl of Rosebery, Viscount and Lady Acheson, Lord and Lady Alastair Innes-Ker, Lord Revelstoke, Lord Tweedmouth, Mrs. Victor Stanley, the Hon. and Mrs. John Hubert Ward, the Hon. Sir Schomberg McDonnell, Mrs. Lewis Harcourt, Mrs. Charles P. Taft and Msis Taft, Special American Ambassador and Mrs. John Hays Hammond, Robert Bacon, the American Ambassador to France, and Mrs. Bason; John Ridgely Carter, the American Minister to Roumania, and Mrs. Carter; Mrs. Joseph Chamberlain, J. Pierpont Morgan, Mr. and Mrs. Walter Burns, Mr. and Mrs. Templeton Crocker and Miss Jennie Crocker, Mrs. John Jacob Astor, Mr. and Mrs. Waldorf Astor, Mrs. Stanford White, Mrs. R. Townsend, Mrs. R. C. Bolling, Mrs. A. Drexel, and Mr. and Mrs. W. E. Dodge.

Several hundred attended the reception and dance, including:

The Duke and Duchess of Argyll, Princess Christian, the Crown Prince and Princess of Sweden, the Crown Prince and Princess of Roumania, a number of Indian officers, members of the Diplomatic Corps and their wives, the Duchess of Marlborough, Speaker and Mrs. Lowther, Admiral Togo, Gen. Nogi, Richard C. Kerens, the American Ambassador to Austria-Hungary, and Mrs. Kerens; Sir Alfred and Lady Paget, Mrs. C. B. Alexander and the Misses Alexander, Mrs. John Nicholas Brown, and Capt. Guy V. Henry.

King George and Queen Mary, accompanied by the Prince of Wales and Princess Mary, made still another progress through the capital to-day. Although the procession lacked the ceremonial and military display of those of last week, popular interest was undiminished and from Buckingham Palace to the City and back through Northeast London, great crowds lined the route and enthusiastically cheered their Majesties.

The object of to-day's progress was to attend the coronation thanksgiving service at St. Paul's and afterward to lunch with the Lord Mayor and the Corporation at the Guildhall.

The procession, consisting of four carriages with the members of the royal family and the chief officers of State and their ladies, was accompanied by the usual picturesque escort. The route was lined by 15,000 troops, each regiment acompanied by its band.

The services at the Cathedral was short but impressive and was attended by a congregation representing every interest and every branch of the service of the Empire; Ambassadors, including American Ambassador Reid, and distinguished visitors.

As on all royal visits to the City, the Lord Mayor and the Sheriffs met the King at Temple Bar and preceded him to St. Paul's thence to the Guildhall, and, after luncheon there, to the City boundary. Upwards of 700 guests sat down to the luncheon, which was served in the lavish style for which the Corporation is famous.

NOTHING CHEAP ABOUT DURBAR.

Rates for Visitors $10 to $39 a Day and Twenty Days the Minimum.

WASHINGTON, June 29.—Visitors to the coronation durbar at Delhi next December must have a full pocketbook if they accept the accommodations provided by the official committee. If they are willing to live in tents, they will be received at from $10 to $22 per day, while if they seek the luxury of a building the rate will be from $29 to $39 per day.

Reservations must be made for at least twenty days, and the committee will insist that the visitors pay two-thirds of the price of their reservations before Aug. 1. The committee's arrangements will provide for 400 visitors.

In addition to these official camps, spaces will be provided where visitors can pitch their own tents and make all their own arrangements for a nominal cost.

TAFT URGES TREATIES.

Sends Message to Senate on Central American Conventions.

WASHINGTON, June 29.—Expeditious action on the pending treaties with Honduras and Nicaragua was urged by President Taft to-day in a message to the Senate.

The message was read and the subject discussed at a brief executive session of the Senate, but no action was taken. The Nicaraguan treaty is still in the Foreign Relations Committee, which, however, has already reported the Honduran treaty. The treaties contemplate the moral influence of this Government in the assumption of foreign indebtedness by Honduras and Nicaragua, through a form of supervision and guarantee of their customs revenues.

The President recommended a slight modification in the Nicaraguan treaty, doubtless the modification made by the Nicaraguan Assembly when it approved the treaty a few days ago. The debate disclosed that so far Nicaragua has not fixed upon any particular source from which to seek the loan, figuring that the treaty guarantees would permit her to obtain better terms than she would be able to get before action by this Government. It was also brought out that the total indebtedness of Nicaragua is approximately $15,000,000.

The President had sent a previous message urging action on the subject, citing the vital interest of the United States in the matter because of the proximity of the Panama Canal and other considerations bearing on our policy toward Central America.

FIRST RUSSIAN DREADNOUGHT

The Sevastopol Launched—Sister Ship to Enter Water July 10.

ST. PETERSBURG, June 29.—Russia's first dreadnought, the Sevastopol, was launched successfully at noon to-day from the Baltic Works in the presence of the Minister of Marine, Naval attaches, a large representation of society, legislators and officials.

Special precautions against a mishap had been taken, as there was only a foot of space on either side of the slip.

The battleship was laid down on June 16, 1909, and it is expected that another two years will be occupied in equipping her. The Sevastopol has a displacement of 23,000 tons and, with 42,000 horsepower, is expected to develop a speed of 23 knots an hour. Her armament will consist of twelve 12-inch guns, sixteen 4.7-inch guns, and smaller artillery. The vessel and her equipment have been or will be constructed in Russia.

The Poltava, a sister ship of the Sevastopol, will be launched on July 10. The keels of these two battleships and of two others, the Petropavlovsk and the Gangut, were laid on the same date, and when the ships are commissioned they will form the first squadron of the new Baltic fleet.

Dr. Lyon's
PERFECT
Tooth Powder

cleanses, preserves and beautifies the teeth and imparts purity and fragrance to the breath. Mothers should teach the little ones its daily use.

MANY HURT IN RIOTS OF STRIKERS AT HULL

Men Refuse to Approve an Agreement Reached with Their Representatives.

CUNARD LINE GIVES WAY

Will Recognize the Seamen's and Dockmen's Unions—Canadian Pacific and Allan Lines Also Yield.

HULL, June 29.—Serious riots occurred here to-night. More than twenty persons were injured, including several policemen, of whom three were seriously hurt.

The riots, which continued until midnight, resulted from failure to reach a settlement between the shipowners and the strikers. It became necessary to call out reinforcements of police, and eventually the disturbances were quelled by a serious of charges that drove the men from the streets.

The windows of the Shipping Federation office were smashed by the angry strikers. Much damage was done to the Wilson Line office, while the steamer Catania had to be removed to the middle of the dock to prevent the rioters from swarming on board in the belief that the crew was discharging the cargo.

The Board of Trade's efforts at mediation to-day met with an unexpected rebuff. After conferences lasting nearly all day between George R. Askwith, Controller General of the Commercial, Labor, and Statistical Departments of the Board of Trade, and the representatives of all the parties, an agreement for a settlement was reached, but when the terms of this agreement were submitted to a meeting of 12,000 strikers to-night they were rejected, although recommended as satisfactory by the strikers' own representatives. The seamen expressed themselves as content with the agreement, but the dockers proved refractory. The conference will be resumed to-morrow.

In the rioting in the early part of the evening the police injured several persons with their batons in an endeavor to disperse the strikers, and the latter retaliated by using blackjacks.

LIVERPOOL, June 29.—The Cunard Steamship Company this afternoon agreed to recognize all the seamen's unions, including the dockers' organization.

The Canadian Pacific and Allan Lines also yielded to-day. The stewards of the Empress of Britain returned to work and the loading of the Tunisian was resumed.

The stewards of the Arabic of the White Star Line, due to sail for Boston on Saturday, and of the Bovic and Suevic of the same line quit work to-day and picketed their ships.

In the absence of the shore gang, who are on strike, the Zeeland of the Red Star Line, from Boston, was unable to berth at her landing stage this morning and her passengers were landed from a tender. The men due to relieve the Zeeland's crew at Mersey Lightship refused to go on duty.

The strike has had a serious effect on the distribution of American and Canadian foodstuffs. The quays are littered with huge quantities of bacon, cheese, lard, and butter, which the dock hands prevent the carters from handling.

The merchants are much perturbed, as their stocks in hand are limited. The trade in Manchester is equally disorganized.

From forty to fifty ships, including many transatlantic vessels, are tied up. Among them are a number of fruit-laden vessels and ships having other perishable cargoes.

AVONMOUTH, June 29.—The Bristol City Line yielded to-day, completing the local victory of the striking seamen.

No further trouble here is anticipated.

LINER ST. PAUL HERE AT LAST

Was Detained 13 Days Abroad Because of Seamen's Strike.

The American liner St. Paul which was detained thirteen days on the other side because of the seamen's strike arrived yesterday. She sailed in place of the White Star liner Majestic, still delayed in England. The St. Paul was short handed.

Among those on the St. Paul was Prof. William B. Alwood, a chemist in the Department of Agriculture, who was a delegate to the recent International Agricultural Congress at Madrid. He was accompanied by Ralph Cameron Dewey and Seth B. Dewey of this city, who have been studying the wine making industry in Spain and France.

Another arrival was the Countess Beatrice Van Bylandt, the former wife of Count Van Bylandt of The Hague.

J. W. GATES RECOVERING.

Recuperating Rapidly and Will Soon Be Able to Go Out.

Special Cable to THE NEW YORK TIMES.

PARIS, June 29.—On inquiring at the Hotel Meurice, where John W. Gates is staying, THE NEW YORK TIMES correspondent was informed to-day that Mr. Gates was recuperating rapidly after the recent operations on his throat.

It was added that Mr. Gates would soon be able to go out.

FRENCH TROOPS IN MEKINEZ.

Gen. Moinier Occupied the Moorish City on June 24.

TANGIER, June 29.—French troops under the command of Gen. Moinier occupied Mekinez on June 24.

According to the programme drawn up by Gen. Moinier the French troops are to spend the Summer at Mekinez.

Upon leaving Fez some time ago the French commander expressed his intention of scouring the mountain region where the Berbers were still up in arms, and, following their submission, establishing his headquarters at Mekinez.

Notes of Foreign Affairs.

PARIS, June 29.—Prof. Charles R. Henderson of the Faculty of Theology at the University of Chicago delivered an address at the opening to-day of the first International Congress for the Extension of the Movement for Juvenile Courts. He explained the progress of the work in the United States. Paul Deschanel presided over the congress, which delegates from many countries are attending.

MADRID, June 29.—The Eucharistic Congress closed to-day with a procession through the principal thoroughfares, which were lined with troops because of rumors that there might be clashes between the paraders and the Republicans. The organizers of the demonstration had requested those who took part in it to maintain absolute silence so as not to afford opportunity for a hostile demonstration.

NIMES, June 29.—For flying the Papal flag on the occasion of a Joan of Arc festival here the Bishop of Nimes was to-day fined one franc. A youth in the courtroom who cried "Long live the Pope!" and "Long live the King!" was sentenced to one day's imprisonment.

Tables

for the Reception Office.
The sort that gives tone and serves a practical use as well.

Charles E. Matthews
COMMERCIAL FURNITURE
275 Canal Street
Just East of Broadway
PHONE 1299 SPRING

GIMBELS

Store Open All Day Saturday

Beginning Monday, July 3rd, Gimbels Will Close Daily at 5:30 P. M., Saturdays at 12:30, Until Further Notice.

Fourth of July Extra!

1,500 Fine Straw Hats for Men, $1.50

Samples of $3, $4 and $5 Grades

Men can depend on it that when they pay $3, $4 or $5 for Straw Hats labeled "Charles Levy's Sons—Hand-made," they are getting as fine Straw Hats as the money will buy.

Here are 1,500 of the very same Hats—the firm's 1911 samples, and including a very remarkable range of fashionable styles in fine straw, all fresh and perfect. But because they are samples, they come to you at *half* to a *third* of their full values (and there are even a few $6 Hats in the lot) in ample time to provide some 1,500 men with smart new Straws for the Fourth-of-July trip. Included are:

Splits *Fine and Rough Sennits* *Milans*
Mackinaws *Leghorns* *Light-weight Yeddos*

and some of the qualities are really superb. It is our best Straw Hat offering so far this season. Sizes mostly 6⅞, 7 and 7⅛, with a few larger or smaller.

And even greater range of choice is provided by the remainder of the famous Mundheim Sample Straw Hats, also $1.50 each. **Fourth floor.**

Warmth Without Weight in Women's Top-Coats, $15 to $45

Only the finest English Woolens have been used in the making of these Coats. But that is not their only point of excellence—they are man-tailored. For instance, along the edges one cannot feel where the fabrics have been joined together, as the tailoring in the vital parts is handwork. Yes, this magnificent tailoring in spite of the small prices.

As these Coats are modish from A to Z, they are refined in tone and rich in color.

Genuine English Curly Burly Coats, $23.50

This fabric is not only unique, but handsome. Blue, copper and Oxford. We have never heard of these Coats selling at such a small price. Have you?

Double-faced Reversible Coats, $26.50

Brown and tan, gray and Oxford, blue and black-and-white checks. A very unusual type of Coat, with small sailor collar and long shawl revers—slight cutaway effect at the foot.

Dozens of other styles worthy of description, but there is only space to mention prices—$15 to $45.

White Polo Coats, $22.50, $26.50, $32.50 and $34.50.

Pongee Has Entered the Realm of Raincoats

Certainly the most unique Summer Raincoat ever created. Double texture pongee—rubberized. Gray and natural. $13.50.

Fine English woolen crash has also been rubberized and made into these smart Raglan Coats, at $16.50.

Bombazine Raincoats, also very light weight, gray and natural, $12.50.

French Raincoats, $10, instead of $19.50, because they were belated. Ideal protectors for lingerie dresses during a sudden shower, as they are white, with light plaid lining and white silk yoke. They are the famous Kosmos Raincoats—so that is all you will wish to know about their quality.

Lightest of Summer Top-coats, Both in Weight and Colors

Linens, $2.95 to $45—For motoring, traveling and general utility wear.

Pongee, $11.50 to $45.

Reversible Natural Pongee and Satin Coats—numerous colors, $15.

Reversible Satin Coats—black and colors, $15. **Third floor.**

GIMBEL BROTHERS
BROADWAY NEW YORK THIRTY-THIRD ST.

Many Incoming Steamers bring shipments of the famous

Lindt Chocolate
Rod. Lindt fils

It was formerly obtainable in Europe alone. Returning tourists were its first importers. They advertised its merits. Now you can buy it at all good dealers in cakes and wafers 5c to $1.00.

Chas. Spitz, Mgr. Wholesale Depot
18 and 20 West 21st Street, N. Y.

For a sweet breath and healthy mouth: a few drops of Vernas Lotion in a little water.

Free Trial Bottle for name of your dealer.

Used as a mouth wash, Vernas Lotion instantly destroys odors emanating from gums and teeth. Purifies mouth as nothing else will. Preserves teeth and gums in a healthy condition.

Sold at all Drugs Stores 15c 50c $1.00

Vernas Lotion
VERNAS CHEMICAL COMPANY, 249 W. 38th St., N. Y.

Manufacturers Wholesalers

Want to save $5000 on cartage, $5000 on insurance, $3000 on labor and get RENT FREE?
Write and ask us "HOW?"

Bush Terminal Co.
100 Broad Street, New York City.

SWAN SAFETY FOUNTPEN

LADDER FEED—NO BLOT
SCREW-DOWN CAP—NO LEAK

$2.50 and up. At all Stationers' and Jewelers'
MABIE, TODD & CO.
17 Maiden Lane, New York. 209 So. State St., Chicago.

The Most Extraordinary Men's Clothing Values in New York To-Day

The high character of the garments concerned and the extreme price reductions contribute to make this sale an event of extreme importance. Every suit is the standard Hackett, Carhart make; fabrics from the world's best mills; models designed specifically for New Yorkers; tailoring that insures permanence to the lines and curves of the models, even under strenuous service.

$13.50 Men's Suits Formerly $20.00

Every garment designed for this season's service. The fabric is every thread wool; the tailoring is expressive—which defines the grace and character of every line and curve of a garment. Authoritative models. Seasonable colors.

Every suit made to sell for $20, but reduced to $13.50, due to our Reorganization.

$17.50 Men's Suits Formerly $25.00

At this price you will find suits made from exclusive fabrics. The models are authoritative, exclusive, and honor good taste. Tailoring is the best experts can do, which insures the distinction and character of Hackett, Carhart garments. Fancy grays, tan, brown and blue suits at this price predominate.

$19.50 Men's Suits Formerly $28.00

You will find at this price a diversity of models, fabrics and colors that will more than satisfy your taste. Tailoring perfect in every detail, insuring grace, character and individuality. Two and three button models, fashioned of tropical and medium weight fabrics, in the season's popular colors.

$24.50 Men's Suits Formerly $35.00

Fabrics from Europe's and America's best mills are used in the production of Hackett, Carhart $35 suits. You may select from lightest tropical worsteds, summery homespuns and cool heat-excluding serges. Every correct coloring, weave and pattern that is fashionable this summer is included. The saving of $10.50 on one of these suits is a real one.

Hackett, Carhart & Co.
E. E. TURLINGTON, Vice-President.

New Harlem Store
125th St., nr. 3d Ave.
Harlem Store Open Evenings

Two Broadway Stores
265 B'way, nr. Chambers
841 B'way, Cor. 13th St.

B. Altman & Co.

MEN'S FURNISHINGS AT SPECIAL PRICES

WILL BE ON SALE THIS DAY (FRIDAY), AND UNTIL NOON SATURDAY WHEN STORE WILL BE CLOSED.

MEN'S NEGLIGEE SHIRTS,
USUAL PRICES $1.50 & 2.00 EACH . AT $1.00

MEN'S SILK FOUR-IN-HAND SCARFS
USUAL PRICES $1.30 TO 1.50 EACH . AT 50c.

MEN'S WORSTED BATHING SUITS,
AT THE LOW PRICE OF . $2.50 PER SUIT

BOYS' CLOTHING AND FURNISHINGS AT MODERATE PRICES ARE IN STOCK INCLUDING SUITS, REEFERS AND BLOUSES; STRAW HATS AND CAPS; SHOES, HOSIERY, GLOVES, ETC.

LITTLE CHILDREN'S WHITE DRESSES IN SIZES 18 MONTHS TO 3½ YEARS, WILL ALSO BE ON SALE IN A NUMBER OF STYLES, AT THE EXCEEDINGLY LOW PRICES OF

65c. $1.00 & $1.25 EACH

Fifth Avenue, 34th and 35th Streets, New York.

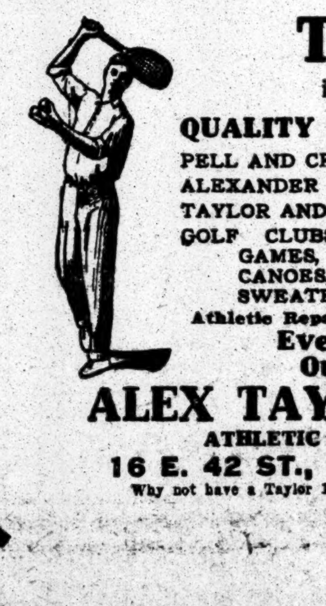

TAYLOR
is the buy word for
QUALITY ATHLETIC SUPPLIES
PELL AND CRAGIN TENNIS RACQUETS,
ALEXANDER TAYLOR RACQUETS,
TAYLOR AND AYRES TENNIS BALLS,
GOLF CLUBS, SWIMMING SUITS, LAWN GAMES, OUTING CLOTHING, SHOES, CANOES, FISHING TACKLE, FIREARMS, SWEATERS, JERSEYS, GOLF HOSE.
Athletic Repairing Done While You Wait.
Everything for the Outdoor Athlete
ALEX TAYLOR & CO.,
ATHLETIC OUTFITTERS,
16 E. 42 ST., Opp. Hotel Manhattan
Why not have a Taylor 120-page picture Catalog—free?

He will be in Detroit early to-morrow morning: in Chicago early to-morrow afternoon

The New York business man can leave New York at **5.00 o'clock** any afternoon, enjoy a perfect night's rest over the "Water Level Route," and arrive in Detroit at 7.15 next morning—in Chicago 2 p.m., via

The Wolverine

22 Hours to Chicago

Lv. New York - - 5.00 p.m.
Ar. Detroit - - - 7.15 a.m.
Ar. Chicago - - - 2.00 p.m.

Electric-lighted Pullman-car Train

New York Central Lines

Railroad and Pullman tickets will be delivered upon request by Special Messenger without extra charge.
New York 'Phone, 6310 Madison
Brooklyn 'Phone, 167 Main

NEW YORK CENTRAL LINES

E. J. O'HAYER
General Eastern Pass. Agent
1216 Broadway
New York City

LEVY ELECTION BILL PASSED BY SENATE

Measure Barring Anti-Tammany Fusions Here Is Rushed Through by Gag Rule.

REPUBLICANS ARE GLEEFUL

Brackett Says It Means 100,000 Republican Votes—Highway and Conservation Bills Pass Assembly.

Special to The New York Times.

ALBANY, June 29.—With the active support of Gov. Dix, Tammany Hall to-day rounded out its legislative programme for the year when the Levy Election bill, which will make anti-Tammany fusion and independent nominations by petition in New York City almost impossible, was passed in the Senate under an emergency message from the Chief Executive. At a late hour to-night the Assembly concurred in certain amendments made in the Senate to the bill, thereby placing that measure in a position where only the Governor's approval is wanting to make it the law of the State.

The Democrats of the Assembly had no trouble in rounding up enough men to pass the Governor's Highway bill. The bill, which abolishes the present State Highway Commission, was passed by a vote of 81 to 47, a strict party division. It now goes to the Governor, who is expected to sign it at once.

The Assembly also adopted the Governor's Conservation bill by a vote of 105 to 19. This bill also goes to the Governor.

The triumph for Tammany Hall in the Senate was directly due, according to persons in a position to know exactly what preceded the passage of the Levy bill, to a deal between the Governor and Mr. Murphy which was brought into the open by the developments to-day.

The Senate has already passed the Governor's so-called Highway Reform bill and his Conservation bill, but final action had not been taken on these measures in the lower house, where they were on to-day's calendar. According to trustworthy information, the legislative leaders who do the bidding of the Tammany leader at the Capitol gave the Governor to understand that unless they received an emergency message from him to pass the Levy Election bill in the Senate, the prospects of passing the Administration bills which the Governor has at heart in the Assembly would be slight. To lend force to the Tammany position, eight Tammany members of the Assembly were absent and could not be found when the time had come to call up the Governor's State Highway bill in the lower house at noon to-day.

In connection with this a visit to the Capitol yesterday by Secretary Thomas F. Smith of Tammany Hall is not regarded as altogether without significance. The Senate leaders had been burning midnight oil crafting certain amendments to perfect the Levy bill and appease the Governor and the more independent first-year Democrats in the upper house, who were not willing to swallow the Levy measure in its original form. The Governor himself considered the Levy bill rather raw, and it was not until after the amendments had been presented to him and after he had been told of the situation concerning absentees in the Assembly, that he was persuaded to draft the emergency message. When this was forthcoming the long-distance telephone was kept busy by Majority Leader Smith of the Assembly. Some of the absentees expressed a reluctance to return all the way from New York, but the forceful young majority leader of the House told them plainly that unless they did so at once he would personally see that they never came back to the Capitol in an official capacity. This threat brought the absentees to terms.

In the meanwhile the handy men of the Sergeant-at-Arms of the Assembly had been sent out by Majority Leader Smith to bring back some up-State Democrats who were believed to be in hiding in the Capitol. Assemblyman Smith told the officers of the Assembly to invoke the aid of the police and the Sheriff and to bring handcuffs if necessary. The result was that when the Assembly met after recess at a late hour to-night Mr. Smith had a sufficient number of votes to put his programme through.

Say Governor Was Trapped.

That the Governor was led into a trap is the general opinion here to-night expressed by his friends as well as by the opponents of the bill. He had insisted that certain amendments be drafted to obviate the most objectionable features of the bill—the provisions making fusion and independent nominations in New York City impossible. The leaders readily acquiesced and set themselves to draft these amendments, which were submitted to the Governor and approved by him as taking much of the Tammany sting out of the Levy measure, safe in the knowledge that there was a sufficient number of Republicans absent to make the adoption of the amendments impossible. The most vital ones were also defeated when presented to the Senate. The bill in its amended form will still be the obstacle it was in its original form to the independent voters in New York City, and it will give Tammany Hall control of the election machinery throughout the State.

The opposition offered by the Republicans in the Senate was merely perfunctory and shown for effect. They naturally are jubilant to-night.

"The passage of this bill," said Minority Leader Brackett to-night, "will mean one hundred thousand votes to the Republicans in the next State election."

The haste to pass the Levy Election bill, which President pro tem. Wagner had intended to set down for debate next week, is regarded here as due to the visit of Secretary Smith of Tammany Hall. The Tammany leader felt that after the long-drawn-out session which has impoverished many members who have to work for a living, the prospects of a full attendance when the Legislature meets again after the Fourth of July were not promising. Hence he wanted the measures in which Tammany has a vital interest passed this week. Only the income tax resolution and the Direct Primaries bill, neither of which measure the leaders of either party are anxious to have passed, will be pending after the Legislature adjourns for the week. There are the appropriation bills also, but they are not in danger, because they can be passed with Republican votes at any time.

When the Governor's Highway bill was called up in the Assembly, Majority Leader Smith had discovered the absence of too many Democrats to make it possible for him to pass any bill over which there was likely to be a contest. So a long-drawn-out filibuster began, with members talking against time until far into the afternoon.

Talk of the reported deal between Tammany Hall and the Governor was on the lips of the Republicans and was voiced during the debate by Assemblyman Andrew F. Murray of the Nineteenth New York District, who at this session has borne the brunt of the Republican fight on Tammany Hall.

The Governor's Conservation bill was taken up after Majority Leader Smith had ascertained that with some minor amendments the Republicans would be willing to let it go through without protest. It passed with only nine votes in the negative.

By this time Mr. Smith had received assurances that the Tammany absentees would reach Albany in time for a night session, which was scheduled for 9 o'clock, and after spending a couple of hours considering other legislation the Assembly took a recess to that hour. There were thirteen Democrats absent when the session was called to order.

Gag Rule Adopted.

While the Assembly was filibustering over the Highway bill the Senate was busy with the Levy Election bill, which passed the Assembly yesterday. Few Senators knew much about the Levy bill or the amendments which had been framed. Yet Senator Grady made it clear at the outset that the steam roller would be set in motion in a determined effort to rush the bill through at the day's sitting, for before the debate began he presented a rule limiting debate on the measure to three hours. This was vigorously contested by the Republicans, but was finally passed by a vote of 27 to 12.

A long series of amendments were offered. Three—to counteract the prohibition in the bill against candidates' names appearing in more than one ballot, the requirement that voters must have registered to sign petitions in favor of independent candidates, and to omit the provision repealing that in the present law permitting women as watchers at the polls—were defeated.

Amendments removing all reference to voting machines and permitting the law in that respect to remain in its present form and restoring the present provision of the election law giving a party column and an emblem to any organization casting 10,000 votes were adopted before the bill was passed.

Senator Newcomb made the principal speech in opposition to the bill. He said in part:

"The independent voters of this State are being deprived of their political rights and they look to the independent Senators to call a halt. This bill is designed to terminate every right, privilege, and opportunity afforded to the independent voter. It strikes at those who in their own party desire to resent the action of their party leaders. The bill is intended to leave both parties in the sordid dust of professional politics. The independent voters call upon the Senators to save them from this ruinous enactment."

TRUST COMPANIES PROSPER.

Van Tuyl Reports a Big Rise in Deposits and Resources.

ALBANY, June 29.—An increase of $134,555,944 in the total deposits and $142,778,260 in the total resources of the trust companies of the State from Feb. 28 to June 7 was reported to-day by State Superintendent of Banks Van Tuyl. On the former date eighty-six companies reported, and eighty-five on the latter date.

The total deposits on June 7 were $1,406,168,648 and the total resources $1,711,598,081. In the same period the amount loaned on collateral increased $57,127,852, the total on June 7 being $598,744,027.

CLERGYMAN'S WIFE A SUICIDE

Heat Supposed to Have Affected Mind of Mrs. Patterson of Mt. Vernon.

Mrs. Mildred A. Patterson, wife of the Rev. James A. Patterson, a prominent clergyman of Mount Vernon, during the early hours yesterday went to a servant's room and ended her life by inhaling gas. Her lifeless body was found by her fourteen-year-old son, who missed his mother from her room.

The Rev. Mr. Patterson, who was at one time pastor of the Presbyterian Church at Columbus, Ohio, and who is one of the prominent workers of the Anti-Saloon League, was in Albany. He was asked by telegraph to come home at once.

Coroner James Brennan of New Rochelle, who made an investigation, learned that the woman had been in cheerful spirits last night. She retired at 9 o'clock with her infant child, and her two other little children, a boy and girl.

About six o'clock this morning, brother and sister went into their mother's room and found her missing.

Mrs. Patterson had been prominently identified with charitable and religious work for a number of years. It is generally believed that the intense heat affected her mind.

$100,000

Partnership Protection

Net cost 1911 on policies issued 1910:

Age	25	35	45	50
Net cost	$855	$968	$1,275	$1,650

Smaller or Larger Amounts Pro Rata.

Policies renewable every five years at attained age without medical examination. Investigate this before deciding on ANY policy.

ROBERT A. SASSEEN, 165 B'way, City

HARVARD IS SLIGHT FAVORITE OVER YALE

New London Harbor Filled with Yachting Parties Awaiting To-day's Regatta.

HARVARD GENTLEMEN WIN

Yale Divides Preliminary Day's Honors, Ells Capturing Race for Fours in Morning.

Forty-fifth Annual Regatta.
HARVARD vs. YALE.
New London.

'Varsity 8-Oared Race—4 Miles.

Winner last year, Harvard. Time—20:46½. Record for the course, 20:10, made by Yale, 1888.

HARVARD.

	Age.	Height.	Weight.
Stroke—G. F. Newton	21	5.11½	181
7—R. W. Cutler	21	6.02	182
6—A. Strong, Jr.	21	6.02	184
5—L. Withington, Jr.	21	6.00	185
4—A. M. Goodale	21	6.00¼	175
3—G. P. Metcalf	21	6.01½	175
2—G. F. Stratton	21	6.00¼	168
Bow—G. H. Balch	21	5.11½	174
Cox.—C. T. Abeles	19	5.06	110

Average weight of eight, 178 pounds.

YALE.

	Age.	Height.	Weight.
Stroke—A. A. Low, Jr.	21	5.11	157
7—D. Van Blarcom	22	6.01	171
6—J. H. Philbin	20	5.11	174
5—R. Romeyn	20	6.02½	175
4—R. S. Tucker	20	6.01	169
3—J. W. Scully, Jr.	20	5.11	174
2—J. W. Field	23	5.11	170
Bow—E. P. Frost	22	5.10	158
Cox.—J. A. Copp	20	5.04¼	108

Average weight of eight, 168½ pounds.

'Varsity 4-Oared Race—2 Miles.

Winner last year, Harvard. Time—13:00½.

HARVARD.

	Age.	Height.	Weight.
Stroke—J. Waite	22	5.10½	164
3—E. D. Morgan	20	6.01	165
2—G. von L. Meyer, Jr.	20	6.00	170
Bow—J. G. Wiggins	20	5.08	153
Cox.—A. T. Abeles	19	5.06½	113

Average weight of four, 163 pounds.

YALE.

	Age.	Height.	Weight.
Stroke—J. W. Appleton	19	6.00	164
3—J. W. Maitland	21	6.00	172
2—W. F. Howe, Jr.	21	5.11	171½
Bow—R. F. Ives	21	5.10½	167½

Freshman 8-Oared Race—2 Miles.

Winner last year, Harvard. Time—11:54½.

HARVARD.

	Age.	Height.	Weight.
Stroke—C. H. Crombie	19	6.00	170
7—L. H. Mills	19	6.02	175
6—W. T. Gardiner	18	5.11	187
5—L. Curtis, Jr.	19	6.02	172
4—A. Taylor	18	6.00½	180
3—Q. Reynolds	21	6.01	162
2—F. H. Trumbell	19	6.00	165
Bow—E. K. Carver	17	5.11¼	150
Cox.—R. S. B. Boyd	19	5.08½	108

Average weight of eight, 170½ pounds.

YALE.

	Age.	Height.	Weight.
Stroke—C. N. Snowden	19	6.00	161
7—J. H. McHenry	19	6.00¼	166½
6—M. B. Ross	18	6.00	184
5—F. L. Stephenson, Jr.	19	6.01½	172
4—M. S. Denham	19	6.01	176
3—A. V. I. Bugbee	19	5.08	169
2—H. L. Rogers	19	5.11	163½
Bow—G. A. Gore	20	5.09	151½
Cox.—C. G. Shepherd	18	5.05	115

Average weight of eight, 166¼ pounds.

NEW LONDON, Conn., June 29.—The end in American intercollegiate sports for 1910-11 comes to-morrow with the annual three-race regatta between Yale and Harvard on the historic Thames.

To-morrow a freshman and a substitute 'Varsity four-oared race between the two universities in the forenoon, and the forty-fifth 'Varsity race for eight-oared crews a couple of hours before the sun sets behind the high hills of Montville will be the day's programme.

Old oarsmen, eager followers of rowing, fond parents and relatives of this year's performers, and thousands of others who have no direct interest in the contest, except to obtain that fillip of excitement and see an unusual and brilliant picture, made this old port a rowing Mecca to-day.

In the hotels, up and down State Street, along the water front, and among the hundreds of parties on board the many yachts anchored in the Thames the speed, endurance, and rowing knowledge of the crews monopolized discussion. The betting was somewhat livelier than for several years, with Harvard a ten-to-nine favorite for the 'Varsity; Yale a five-to-two shot in the freshman, and about even money on the four-oared race.

It was generally admitted to-night that had the big race been rowed two weeks ago Harvard would have won in a paddle. Yale never came to New London more dispirited. A defeat seven weeks ago at Springfield by Pennsylvania was followed by a still more bitter pill at Princeton, where the Yale crew trailed both Cornell and Princeton, and the Blue supporters had little hope of a victory over Harvard when the crew reached Gales Ferry quarters three weeks ago.

But the air of the Thames seemed to put new life into the Blue oarsmen, and the improvement of the crew has been not only marked but rapid, and in many ways resembled the dogged rallying power shown by the football eleven last Fall. Some of the rowing experts openly stated to-night that Yale had the fastest crew since one of its predecessors, twenty-three years ago, established the course record of twenty minutes and ten seconds for the four miles.

But in the Red Top quarters down the stream are a lot of heavy, powerful, and veteran oarsmen who saw the Yale shell behind them last year, and have shown their ability to row four miles under twenty-one minutes, two miles in less than ten minutes, and a mile in something under five minutes. To be sure, Harvard came to New London this year with a rowing shield marred by the daub of carnelian and white which Cornell painted there on Lake Cayuga five weeks ago. Then, too, the Crimson practice on the Thames has not shown that marked development as in the Yale crew.

To-morrow's race will be one between a coming light crew and a shell full of oarsmen who appeared to have reached their best development some days ago.

The question, therefore, to be solved to-morrow is whether Harvard has maintained her best, and if that best is superior or inferior to Yale's latest developments.

The scene for the regatta was partially set to-day. The big drawbridge under whose sheltering arms the 'Varsity crews will find victory or defeat waiting for them to-morrow swung wide open many times to-day to admit all sorts of craft, including the naval dispatch boat Dolphin, four stately revenue cutters, a squadron of steam yachts, a big fleet of sailing vessels, and whole coveys of popular power boats. Once above the drawbridge each yacht hustled for an advantageous position just outside the rowing lanes, and by sunset about every good anchorage for a mile up the river was occupied by a stately fleet, which at colors to-morrow will blossom into a gaudy marine flower garden.

The Dolphin received Secretary of the Navy Meyer on board this afternoon, followed with a salute of nineteen guns.

One particularly happy announcement to automobile folks was that the ferry across the Connecticut River from Saybrook to Lyme had been restored by use of a larger boat than the old one which was burned by lightning recently. The new ferryboat will carry machines going over the shore road from the west, and will save a detour by the way of Middletown bridge over the river.

Capt. Cutler and Manager Iselin of Harvard made a call at the Yale quarters during the forenoon, where the coin was tossed by the former with Capt. Frost of Yale for choice of courses. The toss was won in each instance by Capt. Cutler, and back in the Red Top quarters the Crimson supporters felt very happy over what they regarded as a good omen. The Harvard freshman eight will row over the east course and the 'Varsity four will take the west course. The 'Varsity eight will have the west course.

Referee Meikleham announced after a conference with both Captains that should there be a bona fide accident in any of the races before half a mile had been rowed he will recall the crews to the starting point.

In the preliminaries to the races to-morrow there was an even break to-night, Yale winning the freshman four and Harvard the gentlemen's eight. The freshmen started at the half-mile mark, going down stream a mile, Yale getting the jump at the start and crossing the line three lengths ahead of their rival in 5:54. The gentlemen's eight started at the same point and rowed down a half-mile, the Crimson crossing the finish a quarter of a length ahead of the Yale graduates in 2:34. The latter were practically stopped by the swell of a passing steamer and would probably have won out but for that fact.

Both the freshmen crews started at a 40 stroke, Yale getting the better of the start. At the half-mile Yale lowered her stroke to 38 and Harvard 37. Yale's time at the half-mile was 2:48. For the final spurt both boats raised the stroke again to 40. There was more power behind the Yale stroke, and the Blue gained steadily from the start.

The Yale four boated—Bow, Freyfogle; No. 2, Pease; No. 3, Pearse; stroke, Lippincott, and coxswain, Covell.

The Harvard four—Bow, Walker; No. 2, Wentworth; No. 3, Morgan; stroke, E. D. Curtiss, and coxswain, Roosevelt.

The gentlemen's eights boated—Yale, bow, Walker; No. 2, Blagden; No. 3, Auchinloss; No. 4, Graham; No. 5, Harriman; No. 6, Meyer; No. 7, Weeks; stroke, Whitney; coxswain, Barnum.

Harvard—Bow, Tappan; No. 2, Wolcott; No. 3, Lawrence; No. 4, Morgan; No. 5, Derby; No. 6, Smith; No. 7, Ayer; stroke, Farley; coxswain, C. T. Abeles.

Emperor Presents Yacht Cups.

KIEL, June 29.—Emperor William, accompanied by Prince Henry, appeared at the Imperial Yacht Club to-night and personally presented the prizes to the American yachtsmen and other winners of regatta week. He remained for the smoker, which was given in honor of the visitors, and discussed with the yachtsmen at great length and enthusiastically the various events of Kiel week.

TAYLOR'S GOLF ROUND BEST.

Home Player Wins Qualifying Prize in Ardsley Tourney.

W. W. Taylor of the home club won the medal for low score in the eighteen-hole qualifying round of the invitation golf tournament on the links of the Ardsley Club yesterday. Taylor returned a 78, a stroke better than Gardiner W. White of Oakland. These were the only cards inside of 80.

Out of a total of 96 entries more than 70 drove off from the first tee in the testing round, and a majority returned cards. The scores:

First Sixteen.—W. W. Taylor, Ardsley, 78; G. W. White, Oakland, 79; W. F. Morgan, Jr., Baltusrol, 83; S. C. Mabon, Ardsley, 84; A. C. Travis, Ardsley, 85; R. F. Mundy, Ardsley, 85; F. H. McAdoo, Ardsley, 85; H. A. Steiner, Inwood, 86; S. Prescott, Ardsley, 87; C. G. Rowe, Dunwoodie, 87; W. V. Swords, Jr., Oakland, 88; P. S. McLaughlin, Wykagyl, 88; Gerrett Smith Wee Burn, 88; C. R. Gillett, Wykagyl, 88; C. S. Kellogg, Apawamis, 89; A. F. Robinson, Ardsley, 89.

Second Sixteen.—C. H. Matthewson, Ardsley, 89; H. Bole, Knollwood, 89; S. N. Pierson, Ardsley, 90; E. F. Shaw, Ardsley, 90; Z. T. Miller, Dunwoodie, 90; J. H. Robertson, New York G. C., 90; J. D. Foot, Apawamis, 91; H. L. Downey, Apawamis, 91; E. G. B. Riley, Cranford, 91; H. S. Green, Ardsley, 92; C. M. Relyea, Ardsley, 93; A. M. Snedeker, Englewood, 93; D. Carr, New York G. C., 93; W. A. Slayback, Ardsley, 93; J. L. Clark, Forest Park, 93; J. H. Bell, St. Andrews, 94.

Third Sixteen.—J. B. Catlin, Fox Hills, 94; J. F. Tobin, Fox Hills, 94; R. F. Treverrow, Powelton, 94; C. E. Maltby, Wykagyl, 94; W. H. Halston, Ardsley, 94; C. F. McCann, Nassau, 94; L. H. Fitch, Ardsley, 95; S. Peace, Ardsley, 95; G. G. Boardman, Ardsley, 95; G. W. Fairchild, Manhattan, 95; G. E. Morse, Rutland, 95; L. A. Russell, Ardsley, 96; A. H. Pogson, Fox Hills, 96; W. T. Ebert, Scottish-American, 96; M. S. Brown, New York University, 97; A. S. Andrews, Flushing, 96.

Fourth Sixteen.—D. Dallam, Ardsley, 98; A. Litchenheim, Wkkagyl, 98; R. M. Tarleton, Oakland, 99; E. Hartwig, New York G. C., 99; A. D. Lawrence, Dunwoodie, 99; F. S. Vielc, Ardsley, 99; W. Gressick, Scottish-American, 100; C. A. Spofford, Garden City, 101; J. M. Hodson, Ardsley, 101; B. B. Tilt, Ardsley, 101; Dr. G. D. Hamlen, Englewood, 102; J. B. Elmendorf, Apawamis, 102; J. S. Spraker, Ardsley, 103; E. Valentine, Ardsley, 103; C. M. Cohen, Inwood, 104.

First Sixteen.—First Round—Swords beat Smith, 3 up and 1 to play; McAdoo beat McLaughlin, 4 up and 3 to play; Prescott beat Travis, 2 up; White beat Mabon, 7 up and 5 to play; Gillett beat Kellogg, 4 up and 3 to play; Taylor beat Steiner, 3 up and 2 to play; Morgan beat Robinson, 7 up and 6 to play; Mundy beat Rowe, 2 up and 1 to play.

Second Sixteen.—First Round—Bole beat Relyea, 3 up and 2 to play; Downey beat Clark, 5 up and 3 to play; Shaw beat Snedeker, 2 up and 1 to play; Bell beat Pierson, 5 up and 4 to play; Miller beat Carr, 6 up and 4 to play; Robertson beat Matthewson, 2 up; Foot beat Riley, 4 up and 2 to play; Green beat Slayback 3 up and 2 to play.

Third Sixteen.—First Round—Brown beat Ebert, 3 up and 2 to play; Peace beat Maltby, 1 up (19 holes;) Fitch beat Fairchild, 2 up and 1 to play; Boardman beat Russell, 2 up; Treverrow beat Morse, 3 up and 2 to play; Halston beat Catlin, 2 up and 1 to play; Andrews beat McCann, 4 up and 2 to play; Pogson beat Tobin, 1 up.

Fourth Sixteen.—First Round—Pelton beat Elmendorf, 2 up and 1 to play; Spraker beat Hartwig, 1 up, (20 holes;) Viele beat Cohen, 4 up and 3 to play; Litchenheim beat Valentine, 5 up and 4 to play; Lawrence beat Hamlen, 2 up and 1 to play; Tarleton beat Dallam, 2 up and 1 to play; Gressick beat Hodson, 1 up; Tilt beat Spofford, 1 up.

BOY LEADS HUDSON GOLFERS.

S. D. Connelly Makes Test Round in 77 Strokes on Rockland Course.

Young players scored in the opening round of the Hudson River Golf Association championship tournament over the links of the Rockland Country Club yesterday when S. D. Connelly, 17 years old, representing the home club, led the field with a 77. The boy led H. B. Wood of the Columbia Country Club by a stroke.

Most of the prominent golfers in the Hudson valley turned out, including Archie Reid of Saegkill, the title-holder, and Gilman P. Tiffany of Powelton, a five-time champion. The last named qualified in third place with an 81, but Reid, who developed a wild streak off the tees, took 88. The scores:

First Sixteen.—S. D. Connelly, Rockland, 77; H. B. Wood, Columbia Country Club, 78; Gilman P. Tiffany, Powelton, 81; Schuyler Phillips, Saegkill, 86; H. G. Phillips, Saegkill, 86; L. D. Rossire, Saegkill, 87; F. V. D. Longacre, Saegkill, 87; T. H. Crane, Saegkill, 87; Archie M. Reid, Saegkill, 88; Henry S. Doty, Saegkill, 88; C. H. Arent, Saegkill, 89; E. B. Wilson, Rockland, 90; Stewart Hirchberg, Powelton, 91; R. D. Small, Rockland, 91; F. Coykendall, Twaalfskill, 92, and E. M. Carroll, Rockland, 93.

Second Sixteen.—W. W. Wetterau, Dutchess, 93; D. D. Sherman, Rockland, 94; J. W. Wallace, Jr., Rockland, 94; A. S. Barnes, Saegkill, 95; H. S. Jennings, Twaalfskill, 95; R. H. Herron, Rockland, 96; J. S. Taylor, Powelton, 96; W. D. Morse, Saegkill, 97; H. L. Westervelt, Rockland, 98; J. B. Worster, Orange, 99, C. F. Small, Rockland, 99; O. H. Macy, Briarcliff, 100; H. Nelson, Dutchess, 100; L. Griffith, Saegkill, 100; Carroll Moore, Saegkill, 102, and G. H. Oltman, Rockland, 103.

Third Sixteen.—W. D. Mills, Orange, 103; G. K. Gage, Orange, 104; H. Armstrong, Rockland, 104; W. H. Gardner, Rockland, 105; E. H. Jewett, Saegkill, 106; Norton P. Otis, Saegkill, 106; H. M. Smith, Rockland, 108; S. M. Hitchcock, Saegkill, 108; G. L. Wilson, Rockland, 108; S. Langthorne, Twaalfskill, 109; R. E. Barnes, Saegkill, 109; D. O. McCammon, Rockland, 109; S. W. Fox, Jr., Rockland, 109; G. A. Leitman, Rockland, 110; E. M. Connolly, Rockland, 112, and W. P. Agnew, Rockland, 115.

First Sixteen.—First Round—Crane beat Arent, 2 up and 1 to play; Connelly beat Wilson, 4 up and 2 to play; Carroll beat Coykendall, 2 up and 1 to play; Reid beat Rossire, 2 up and 1 to play; Tiffany beat H. Phillips, 4 up and 3 to play; S. Phillips beat Longacre, 2 up; Wood beat Small, 5 up and 3 to play; Doty beat Hirchberg, 5 up and 3 to play.

Second Sixteen.—First Round—Moore beat Griffith, 1 up, (19 holes;) Herron beat Morse, 8 up and 6 to play; Jennings beat Nelson, 2 up; Small beat Wallace, 1 up, (19 holes;) Wetterau beat Sherman, 4 up and 2 to play; Barnes beat Worster, 5 up and 3 to play; Taylor beat Westervelt, 4 up and 2 to play; Macy beat Oltman, 2 up and 1 to play.

VARDON LEADS IN OPEN GOLF.

Charles W. Evans, Jr., of Chicago Near Top in British Tournament.

SANDWICH, England, June 29.—Charles W. Evans, Jr., of Chicago, the Western open golf champion, again went around the links in 78 in the third round of the open golf championship to-day. His total score is 234. This afternoon Evans completed the fourth and final round in 89, his grand aggregate being 323.

Harry Vardon leads thus far, with a total of 303. H. H. Hilton, British amateur champion, is next, with 304. Arnaud Massy of Nivelle, France, subsequently tied Vardon for first place.

J. G. Anderson of West Newton, Mass., did not qualify for the final round.

Yale Man Wins Western "Ad" Golf.

CHICAGO, June 29.—Joseph J. Hazen of the Oakland Golf Club of Bayside, L. I., and a Yale football player of '98, won the second tournament of the season of the Western Advertising Golfers' Association held yesterday at the Windsor Golf Club. He defeated President E. H. Cockrell of the Windsor Club one up in twelve holes. Hazen won the championship of the American Golf Association of Advertising Interests at Midlothian in 1907.

For 4th of July Week the Five Brill Stores Offer to Every Man an Extraordinary Opportunity to Get the Biggest Bargains in Suits He Has Ever Bought, in These Remarkable, Height-of-the-Season, BUSINESS BOOSTING REDUCTIONS of

Summer Suits That Were $15, $18, $20, at

$13.50

This unusual sale includes most of our stock of $20 fancy suits; our entire stock of $18 blue serge and fancy suits; our U. S. True Blue Serge Suits, and the Brill Special fancy suits.

Warm Weather and Outing Wear

$5 Flannel Trousers, special at $3, in white, gray and striped white.
White Flannel Suits, of fine thoroughly shrunken English flannels, $20, $25.
White Serge Suits, with colored pencil stripes, $20 and $25.
Priestley Cravenetted English Mohair Suits, shed dust and rain, $15, $20.
Suits of Spanish Linen, $15. Tan, striped tan and smoke color.
Norfolk Suits of Khaki, $5; of Linen Crash, $10; Linen Suits, $7.50.
Linen Crash Suits, $6; Blue Serge Norfolk Coats, $7.50.
White Duck Trousers at $1 and $1.50. Khaki Trousers, $1.50 and $2.

FIVE STORES:
BROADWAY
At 49th Street
279 BROADWAY
Near Chambers St.

Brill Brothers
THE HOUSE OF BETTER VALUES

125TH STREET
At Third Ave.
47 CORTLANDT
Near Greenwich
UNION SQUARE
14th St., nr. B'way

Wm Vogel & Son

MEN'S BLUE SERGE SUITS. THE EXERCISE OF CAREFUL HAND TAILORING HAS PRODUCED SOFT, EASY LINES IN THE WM. VOGEL & SON SERGE SUITS. THEIR ATTRACTIVE APPROPRIATENESS AS SUMMER SUITS IS ENHANCED BY THE ACCURACY WITH WHICH THEY ARE STYLED AND FIT. FULL LINED, HALF LINED OR SKELETONIZED......$20 TO $35

WM. VOGEL & SON,
TIMES SQUARE
Broadway at 44th Street

CLOSING HOURS: 5 P. M.; 12 NOON SATURDAYS

J. M. Gidding & Co.
564-566 AND 568 Fifth Avenue, 46TH AND 47TH STS.

WILL HOLD, TODAY AND SATURDAY, A

Sale of Striped and Figured French Dimity Dresses at $15

Latest effects, daintily trimmed with lace and batiste.
Formerly $28.

Andrew Alexander

THE mid-summer sale of high grade shoes in fashionable shapes.

Men's Low Shoes, $2.75 $3.75 $4.75
were from $4 to $7.
Women's Low Shoes, $2.75 and $3.45
were $3.50 to $6.
Women's Tan, Lace & Button Boots, $2.75 and $3.75
were $3.50 and $5.00.
Children's Shoes, $1.65 to $2.25
were $2 to $3.

SIXTH AVENUE AT NINETEENTH STREET.

On account of the funeral of our late associate, Mr. A. Abraham, our store will be closed today.

R. H. Macy & Co.

Daniell's, Broadway. 8th and 9th Sts.

Men's Soft Shirts for Vacation

FRENCH FLANNEL, fine quality, with or without collars, turned back cuffs and pockets, regular 3.50 quality, for.......... 2.50

OTHER OUTING SHIRTS, of mercerized cotton, crepe cloth and Scotch flannel, silk and linen, from.............. 1.00 to 3.00

During July & August we will close on Saturdays at 1 P. M.

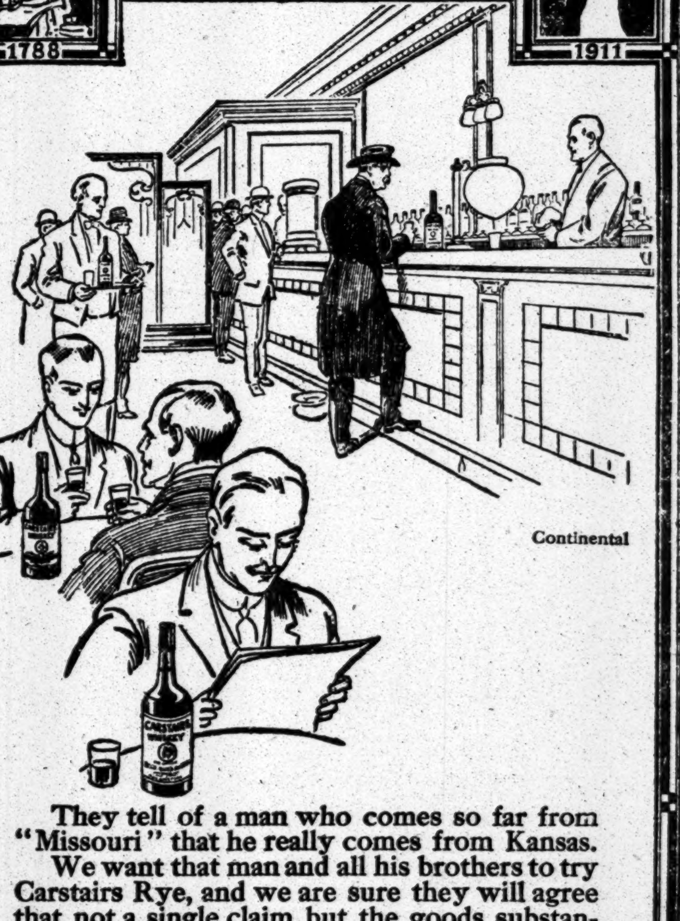

They tell of a man who comes so far from "Missouri" that he really comes from Kansas.

We want that man and all his brothers to try Carstairs Rye, and we are sure they will agree that not a single claim but the goods substantiates.

For more than 122 Years Carstairs Rye Has Been Consistently High Grade.

It exploitation is bringing it to the attention of more people, but cannot add to its purity, quality or character. For more than a century *they* have been *maintained* at their *best*.

Try Carstairs Rye.

STEWART DISTILLING CO.
A consolidation of
Carstairs, McCall & Co. and Carstairs Bros.
Philadelphia New York Baltimore

New Jersey Central

FOURTH OF JULY OUTINGS
ALSO NEXT SUNDAY, JULY 2nd

Mauch Chunk, $1.50
Leave West 23rd St. 8.20 a.m.
Leave Liberty St. 8.30 a.m.

Lake Hopatcong, $1
Leave West 23rd St. 8.50 a.m.
Leave Liberty St. 9.00 a.m.

That Peculiar Zest

in soups, sauces, and salads prepared by foreign chefs—you've often noticed it. They use

MAGGI'S ESSENCE
(prepared in Switzerland)

A teaspoonful gives weak soup that nourishing, meaty taste that you have tried so hard to get. A few drops in the sauce or the salad dressing give them "body." It's hard to describe the exact taste, but you can't get it without Maggi's Essence. A small bottle lasts a long time.

AS NECESSARY AS SALT

Supplied by all first-class grocers and druggists. Importers, James P. Smith & Co., New York.

The Washburn-Crosby Company's famous Gold Medal Flour has all the bread, biscuit, cake, and pastry-making qualities of the finest wheat concentrated in it. It bakes more to the pound than other flour, saves money as well as the extra work and worry occasioned by the use of flour of less uniform quality. That is why knowing housewives always demand it.

The Telephone—

Everybody uses it. The world depends on it. Have you telephones enough?

New York Telephone Co.

Lackawanna Limited

Lackawanna Railroad

Leaves New York 10 A. M. daily for Buffalo and Points West

The Road of Anthracite

All coffee ails yield to well-made

Postum

Be sure it's well boiled.

BASE HITS RATTLE OFF THE GIANTS' BATS

McTigue, Young Boston Pitcher, Blows Up in Sixth Inning and Loses Game.

THE SCORE.

New York	0	0	0	0	0	9	0	1	. .	—10
Boston	1	0	0	0	0	0	3	0	0	—4

NEW YORK.

	AB.	R.	H.	BB.	SO.	PO.	A.	E.
Devore, lf	3	0	0	0	3	2	0	0
Becker, lf	2	1	1	0	0	1	0	0
Doyle, 2b	4	0	2	0	2	1	1	0
Fletcher, 2b	1	1	0	0	1	0	0	0
Snodgrass, cf	3	2	2	1	1	1	0	0
Donlin, cf	1	1	1	0	0	0	0	0
Murray, rf	5	1	3	0	1	2	0	0
Merkle, 1b	3	1	0	1	1	10	1	0
Bridwell, ss	3	1	2	2	1	2	3	3
Devlin, 3b	5	0	0	0	0	0	5	0
Meyers, c	4	1	2	0	0	6	0	1
Wilson, c	0	0	0	0	0	2	0	0
Crandall, p	4	1	1	0	1	0	1	0
Total	38	10	14	4	11	27	11	4

BOSTON.

	AB.	R.	H.	BB.	SO.	PO.	A.	E.
Sweeney, 2b	4	1	2	0	0	1	1	0
Tenney, 1b	2	0	0	0	0	7	0	0
Herzog, ss	3	0	0	0	0	2	2	2
Miller, rf	4	0	0	0	0	3	0	0
Ingerton, lf	4	0	0	0	0	0	0	0
Steinfeldt, 3b	4	1	1	0	1	0	1	0
Kling, c	4	0	0	0	1	10	2	1
Kaiser, cf	4	1	2	0	1	1	0	0
McTigue, p	3	1	1	0	2	0	0	1
Brown, p	0	0	0	0	0	0	0	0
Total	32	4	6	0	5	24	6	4

Two-base hits—Bridwell, McTigue, Sweeney. Three-base hit—Kaiser. Sacrifice hits—Tenney, 2; Merkle. Stolen bases—Donlin, Murray. First base on errors—New York, 2; Boston, 2. Left on bases—New York, 9; Boston, 4. Double plays—Merkle and Meyers; Herzog and Tenney. Struck out—By Crandall, 5; by McTigue, 8; by Brown, 3. Bases on balls—Off McTigue, 4. Hit by pitcher—By Crandall, 1, (Herzog.) Passed ball—Kling. Hits—Off McTigue, 6 in 5 1-3 innings, (at bat 22;) off Brown, 8 in 3 2-3 innings, (at bat 16.) Umpires—Messrs. Frary and O'Day. Time of game—One hour and forty-five minutes.

Run harvesting amid the cement scenery at the Polo Grounds reached a stage of high-speed activity in the sixth inning yesterday, when the Giants concentrated all their batting genius and splashed safe hits over the soft green lawn like a shower of Roman candles. Boston took her daily defeat bravely. Instead of spreading the suffering over several innings, New York bunched the blow so the Sacred Codfish could swallow the medicine quickly in one large dose and have it over with. The score was to 10 to 4.

The Giants circled the bases in that one large inning like Apaches doing a war dance. It was fearful exercise on a hot day and nine of them crossed the plate with their necks stretched long with thirst. It all came about suddenly, for McTigue, a new Boston pitcher from the New England League, had McGraw's batsmen flirting outrageously with the air. McTigue is a slim southpaw who serves up a ball that hops elusively away from anything that resembles a bat. For five innings he allowed only a single hit, struck out eight men, and looked very much like a sensation. Then Mr. McTigue blew up just like the Columbia 'Varsity crew did at Poughkeepsie.

Snodgrass started the inning with a single to centre. The Giants went to the bat in quick succession and safe hits dropped in all corners of the field. The whole team batted around and Snodgrass and Murray made two hits each in the same session. When it was all over nine runs had been scored on nine hits. The pastime Boston indulges in strongly resembles baseball, but it is much simpler. It was half way through the inning that Manager Tenney derricked McTigue and sent "Buster" Brown in to stop the slaughter. Brown was treated just as harshly as McTigue was, and everything he pegged up was riddled with holes.

William Hepburn Russell, the President of the Bostons, sat in the back row of the new grand stand and was all smiles during the time that McTigue was making the Giants whiff the warm Summer air. Gradually the smile changed to a look that made those around him think that Mr. Russell had eaten an unripe persimmon.

Otis Crandall pitched for New York, and from the start to finish held Boston at a safe distance. Once in a while he got a bit off the line, but quickly brought back any Rustlers who strayed out of his reach.

Mike Donlin now gets in the paper again. He went to centre field in place of Snodgrass in the seventh inning, when the Giants had the game safe, and when he came to bat in the eighth he hammered a red hot grounder at Harry Steinfeldt which nearly knocked him sky high. Mike went to second on Murray's single, and then he and Red worked a double steal. Fine. Donlin scored when Bridwell beat out an infield hit.

The Giants were very uncertain at the start, and several people went so far as to venture the opinion that Boston would win. Treason. In the first inning Sweeney was safe on Bridwell's error, after Crandall's anatomy had taken much of the sting out of a hot grounder. Tenney fouled to Meyers and Herzog was hit by a pitched ball. Miller grounded to Devlin, who lost his bearings for a moment, and, instead of getting Sweeney, who was right near him on the way to third, threw to second and got Herzog, Sweeney going to third. Then Meyers threw the ball to centre field, meaning, of course, to deliver it to second to get Miller, and Sweeney scored. In the second inning, with two out, Kaiser knocked a three-bagger to left field, but the next man up, McTigue, fanned.

New York could do nothing with McTigue until the sixth inning, when the youngster caved in and went to pieces. Brown, who relieved him, was just as bad and the Giants' run hunger was satisfied with a fattening meal of tallies.

PICKING THEM UP EASILY.

One advantage in being a tailender. Defeats cause no surprise.

Josh Devore is becoming easy for southpaw pitchers. He fanned three times yesterday. Doyle struck out twice.

Both short stops, Bridwell and Herzog, missed a few bad hoppers.

New York is a hard place for a new pitcher like McTigue to start in. Several of the Giants are past masters at rattling youngsters.

In the sixth inning Tenney and McTigue both went after the ball when it returned after Bridwell's two-bagger. In the scramble McTigue spiked Tenney's right foot. Maybe that rattled him, too.

More gloom for Harry Stevens. Glasses break much easier on concrete than on the old wooden floors.

Johnny Kling is the best billiard player on the Boston team anyway. But billiards don't score runs.

The new umpire, Frary, worked behind the bat for the first time yesterday. If hard looks hurt, Frary would be all bruised. He didn't take any back talk.

The Giants are playing with all the assurance of a team that means to stick at the top.

Last year the fans were yelling for McGraw to replace "Red" Murray. "Red" is slamming the ball so hard now that he is greeted with applause every time he comes to the bat. Fickle fans.

Reds Win in Strong Finish.

CINCINNATI, Ohio, June 29.—Cincinnati made a batting rally in the seventh inning and scored four runs on a base on balls, two singles, and a double, defeating Chicago, 5 to 4. Reulbach was succeeded by Brown, off whom the winning run was made. Score:

CINCINNATI.

	AB	R	H	PO	A
Bescher, lf	4	0	1	1	0
Downey, ss	3	1	1	5	2
Bates, cf	2	1	1	4	1
Hobl'zel, 1b	4	1	2	5	1
Mitchell, rf	4	1	1	1	0
Grant, 3b	4	1	1	1	0
Egan, 2b	3	0	0	1	5
McLean, c	3	0	1	6	2
Smith, p	2	0	0	3	6
Total	29	5	8	27	17

CHICAGO.

	AB	R	H	PO	A
Sh'kard, lf	4	1	2	1	0
Schulte, rf	4	1	1	1	0
Hofman, 1b	4	0	2	11	0
Z'm'm'n, 2b	5	1	3	1	1
Doyle, 3b	5	0	1	3	4
Tinker, ss	4	0	2	1	1
Goode, cf	3	0	1	1	1
Graham, c	3	0	0	5	1
R'lbach, p	2	1	1	0	2
Brown, p	1	0	0	0	1
Total	35	4	13	24	12

Error—Hoblitzel.

Cincinnati	0	0	0	0	0	0	4	1	. .	—5
Chicago	0	1	0	0	0	0	3	0	0	—4

Two-base hits—Zimmerman, Goode, Reulbach, Mitchell. Three-base hits—Schulte, Hoblitzel. Hits—Off Reulbach, 6 in six and two-thirds innings; off Brown, 2 in one and one-third innings. Sacrifice hits—Goode, Sheckard, Bates. Stolen bases—Tinker, Bates. Double play—Schulte and Doyle. Left on bases—Chicago, 10; Cincinnati, 4. Bases on balls—Off Reulbach, 3; off Smith, 4. Struck out—By Reulbach, 5; by Smith, 5. Time of game—Two hours and five minutes. Umpires—Messrs. Klem and Brennan.

BASEBALL

Yesterday's Results.

NATIONAL LEAGUE.

New York, 10; Boston, 4.
Philadelphia, 4; Brooklyn, 1.
Cincinnati, 5; Chicago, 4.
Pittsburg, 8; St. Louis, 6.

AMERICAN LEAGUE.

New York, 3; Boston, 1.
Boston, 3; New York, 2.
Washington, 9; Philadelphia, 7.
Cleveland, 8; Chicago, 7.
(Ten innings.)
St. Louis, 6; Detroit, 5.

EASTERN LEAGUE.

Jersey City, 7; Montreal, 7.
(Called to alow teams to catch train.)
Rochester, 5; Providence, 4.
Baltimore, 7; Toronto, 2.
Baltimore, 8; Toronto, 3.

Standing of the Clubs.

NATIONAL LEAGUE.

	W.	L.	P.C.		W.	L.	P.C.
New York	41	23	.641	St. Louis	35	29	.547
Philadelphia	39	25	.609	Cincinnati	29	35	.453
Chicago	38	26	.593	**Brooklyn**	22	41	.349
Pittsburg	37	26	.587	Boston	14	50	.219

AMERICAN LEAGUE.

	W.	L.	P.C.		W.	L.	P.C.
Detroit	44	22	.667	Boston	33	31	.516
Philadelphia	41	22	.651	Cleveland	30	37	.448
New York	35	27	.565	Washington	24	42	.364
Chicago	31	28	.525	St. Louis	17	46	.270

EASTERN LEAGUE.

	W.	L.	P.C.		W.	L.	P.C.
Rochester	43	20	.683	Buffalo	27	30	.474
Baltimore	39	26	.600	Jersey City	26	32	.448
Toronto	36	30	.545	Providence	24	41	.369
Montreal	28	29	.492	Newark	21	36	.368

Where They Play To-day.

NATIONAL LEAGUE.

Boston at New York—4 P. M.
(At Polo Grounds.)
Brooklyn at Philadelphia.
Chicago at Cincinnati.
Pittsburg at St. Louis.

AMERICAN LEAGUE.

New York at Boston.
Philadelphia at Washington.
Chicago at Cleveland.

EASTERN LEAGUE.

Newark at Providence.
Jersey City at Baltimore.

SCANLON WILD; PHILLIES WIN.

Brooklyn Pitcher Passes Eight Batsmen, Which Costs the Game.

PHILADELPHIA, June 29.—Scanlon's wildness was responsible for Brooklyn's defeat by the home team to-day, 4 to 1. The feature of the game was Knabe's steal home in the first inning. Score:

PHILADELPHIA.

	AB	R	H	PO	A
Knabe, 2b	2	1	0	1	4
Pask't, cf	3	0	0	3	0
Lud'us, 1b	3	0	2	6	0
Magee, lf	2	1	1	1	0
Lud'us, 1b	3	0	2	6	0
Walsh, rf	3	0	1	2	0
Doolan, ss	3	0	0	3	2
Moran, c	3	0	0	9	0
Moore, p	2	0	0	0	1
Total	23	4	4	27	7

BROOKLYN.

	AB	R	H	PO	A
Burch, cf	3	0	0	4	0
Daub't, 1b	4	1	1	10	2
Wheat, lf	4	0	1	8	0
Hummel, 2b	4	0	1	2	2
Coulson, rf	4	0	0	2	0
Z'm'm'n, 3b	3	0	1	1	4
Smith, ss	3	0	0	1	1
Bergen, c	2	0	0	1	0
Scanlon, p	3	0	0	0	3
*Barger	0	0	0	0	0
†Erwin	1	0	0	0	0
‡Browne	1	0	0	0	0
Total	32	1	4	24	12

*Batted for Smith in ninth inning.
†Batted for Bergen in ninth inning.
‡Batted for Scanlon in ninth inning.
Errors—Bergen, Doolan, (2.)

Philadelphia	1	0	2	0	1	0	0	0	. .	—4
Brooklyn	0	0	0	0	0	0	0	1	0	—1

Two-base hit—Daubert. Three-base hit—Luderus. Sacrifice hits—Paskert, Doolan. Sacrifice fly—Magee. Stolen bases—Lobert, Knabe, Magee, Walsh. Struck out—By Moore, 9. Double plays—Zimmerman, Daubert and Smith; Doolan, Knabe and Luderus. First base on errors—Brooklyn, 2. Left on bases—Brooklyn, 8; Philadelphia, 6. First base on balls—Off Scanlon, 8; off Moore, 4. Passed ball—Moran. Time of game—One hour and fifty-five minutes. Umpires—Messrs. Finneran and Rigler.

Pirates Pull Out Victory in Eighth.

ST. LOUIS, Mo., June 29.—An eighth-innnig rally by Pittsburg after the locals tied the score in the sixth, won to-day's game for the visitors, 8 to 6. The visitors used three pitchers and the locals two. Score:

PITTSBURG.

	AB	R	H	PO	A
Carey, cf	2	2	0	4	0
Clarke, lf	4	1	2	1	0
Byrne, 3b	4	1	2	3	2
Wagner, 1b	5	2	3	6	1
Miller, 2b	4	0	2	2	2
M'K'nie, ss	4	0	0	5	5
Wilson, rf	5	0	0	2	0
Simon, c	3	1	2	4	1
Adams, p	1	0	0	0	0
E. Steele, p	2	0	0	0	0
*Flynn	1	1	1	0	0
Ferry, p	0	0	0	0	0
Total	35	8	12	27	11

ST. LOUIS.

	AB	R	H	PO	A
H'gins, 2b	4	1	1	5	6
Hauser, ss	5	2	2	3	3
Ellis, lf	5	2	3	2	1
K'tchy, 1b	2	0	2	8	1
Evans, rf	4	0	0	2	0
Smith, 3b	2	0	0	1	1
Oakes, cf	4	0	0	4	0
Bres'h'n, c	4	0	0	1	0
Golden, p	2	1	0	0	0
Geyer, p	2	0	1	1	1
Total	34	6	9	27	13

*Batted for Steele in the eighth inning.
Errors—McKechnie, Geyer.

Pittsburg	2	0	0	0	4	0	0	2	0	—8
St. Louis	1	3	0	0	0	0	2	0	0	—6

Two-base hits—Wagner, 2; Konetchy, Clarke, (2.) Three-base hits—Miller, Simon. Sacrifice hit—Byrne. Double plays—Huggins and Konetchy; Wagner, McKechnie, and Wagner; Hauser, Huggins, and Konetchy; Miller, McKechnie, and Wagner; Geyer and Hauser. Wild pitch—Golden. Passed ball—Bresnahan. Left on bases—St. Louis, 8; Pittsburg, 8. Stolen bases—Carey, (2,) Hauser, Konetchy, (2.) Hit by pitched ball—By Adams, (Smith;) by Steele, (Evans.) Bases on balls—Off Golden, 6; off E. Steele, 3; off Adams, 2; off Geyer, 1. Struck out—By Geyer, 1; by E. Steele, 1; by Adams, 1. Hits—Off Adams, 5 in two innings; off Steele, 3 in three innings; off Ferry, 1 in four innings; off Golden, 5 in four innings; off Geyer, 7 in five innings. Time of game—Two hours and one minute. Umpires—Messrs. Johnstone and Eason.

BASEBALL NOTES.

Ralph Almeida and Armando Marsan, two Cuban players who were purchased by the Cincinnati team from the New Britain Club of the Connecticut League, reported for duty at Cincinnati yesterday. They are the first Cuban players to be signed by a major league club. Almeida is a third baseman and Marsan is a left fielder. Both have played in the Connecticut League for the past three seasons and have shown up strongly in all departments of the game.

President Charles Comiskey of the Chicago White Sox announces that he knows nothing of the signing of David Austin Howard, the Cornell third baseman, who was reported signed by the Sox. "The young collegian will be welcome here," added Comiskey, "and I will wire him his railroad fare if he sends for it."

Called upon to punish Charles Sellers, manager of the Logansport team of the Northern Indiana League, Judge Gifford of Logansport threw the complaint of a local minister out of court Wednesday. The charge was made that the Logansport team played a game of ball last Sunday nearer the minister's church than the Indiana laws permit, but three witnesses testified that the exhibition was so bad that it could not be considered a baseball game. This testimony was accepted by the court and the case thrown out of court.

Homer Smoot, a few years ago one of the best outfielders and batsmen in the National League, and lately with the Kansas City team of the American Association, has been sold to the Wilkesbarre team of the New York State League.

Pitcher Ernie Ovitz, secured by the Chicago National League team from the University of Illinois, was yesterday farmed out to the Vernon Club of the Pacific Coast League.

Jimmy Doyle, third baseman of the Chicago Cubs, has been awarded a claim of $833 against the Louisville Club of the American Association. Doyle signed a contract with Louisville, from which he was purchased by the Cubs, with an agreement calling for one-third of the price Louisville might receive for him if he was purchased or drafted. The Cubs paid $2,500 for his release and the National Commission has decided that Doyle is entitled to one-third of that amount. Owner Grayson of the Louisville Club claimed that he knew nothing of the agreement, but it was shown that the club Secretary had inserted the paragraph at Doyle's request.

President B. B. Johnson of the American League was taken suddenly ill with inflammatory rheumatism while on his way to Cincinnati Wednesday night and is now laid up at the home of his brother in that city. Mr. Johnson suffers considerable pain and may be laid up for a week or more. A meeting of the National Baseball Commission, set for yesterday, has been postponed until Mr. Johnson recovers.

Steeplechase Swimming Races.

Several interesting swimming races for girls were held last night in the Steeplechase pool, Coney Island. The events consisted of a fifty-yard contest for girls under 16 years, and a seventy-yard novice race. Miss O'Neill of the Steeplechase Swimming Club was the first to catch the judge's eye in the first-named event, her time being 0:54 1-5. Miss Bird finished second and Miss Ethel Edson third, close up. In the seventy-yard novice race Elsie Hahneman of the Bath Beach Club was first. Miss Lankman of the Ladies' Life Saving Corps was second, with Miss Kemp third. The winner's time was 1:15 3-5. A good-sized crowd enjoyed the sport.

YANKEES GET EVEN BREAK IN BOSTON

Defeat Wood in Opener, but Blair's Wild Throwing Spoils Chances of Second Game.

THE SCORES.
FIRST GAME.

New York	0	0	1	0	0	1	0	0	1	—3
Boston	0	0	0	0	0	0	0	1	0	—1

NEW YORK.

	AB.	R.	H.	PO.	A.	E.
Daniels, cf	4	0	0	3	0	1
Wolter, rf	4	0	1	1	0	0
Brockett, 3b	4	0	0	1	2	2
Cree, lf	3	2	1	6	0	0
Knight, ss	4	0	1	1	0	0
Chase, 1b	4	0	1	7	0	0
E. Gardner, 2b	4	0	0	0	2	1
Sweeney, c	3	0	0	8	0	0
Warhop, p	3	1	0	0	4	1
Total	33	3	4	27	8	5

BOSTON.

	AB.	R.	H.	PO.	A.	E.
Hooper, rf	5	0	1	0	0	0
L. Gardner, 2b	3	0	1	0	4	0
Speaker, cf	4	1	2	4	0	0
Lewis, lf	4	0	0	0	0	0
Yerkes, ss	4	0	1	1	2	0
Engle, 3b	4	0	0	2	1	3
Myers, 1b	3	0	0	9	1	1
Nunamaker, c	4	0	0	8	4	0
Wood, p	3	0	1	1	1	0
*Hall	1	0	0	0	0	0
Williams, 1b	0	0	0	2	0	0
†Thoney	1	0	0	0	0	0
Total	36	1	6	27	13	4

*Batted for Myers in the eighth inning.
†Batted for Wood in the ninth inning.

Two-base hit—Chase. Three-base hits—Hooper, Knight. Stolen bases—Cree, Wolter. Left on bases—Boston, 9; New York, 4. First base on balls—Off Wood, 1; off Warhop, 1. First base on errors—Boston, 3; New York, 3. Struck out—By Wood, 8; by Warhop, 6. Passed ball—Nunamaker. Wild pitch—Wood. Time of game—One hour and forty-five minutes. Umpires—Messrs. Egan and Sheridan.

SECOND GAME.

Boston	1	0	0	0	0	1	0	1	x	—3
New York	1	0	0	0	0	0	0	1	0	—2

BOSTON.

	AB	R	H	PO	A	E
Hooper, rf	3	2	1	1	0	0
L. Gardner, 2b	3	0	0	0	1	0
Speaker, cf	2	0	0	3	0	0
Lewis, lf	2	0	1	3	0	0
Yerkes, ss	2	1	0	2	0	0
Purtell, 3b	3	0	1	4	3	0
Myers, 1b	3	0	1	7	0	1
Williams, c	3	0	1	7	1	0
Killilay, p	3	0	0	0	3	0
Total	24	3	5	27	8	1

NEW YORK.

	AB	R	H	PO	A	E
Daniels, cf	4	1	1	0	0	0
Wolter, rf	3	1	1	0	1	0
Brockett, 3b	4	0	0	2	4	0
Cree, lf	3	0	1	0	0	0
Knight, ss	4	0	2	2	3	0
Chase, 1b	4	0	2	15	0	0
E. Gardner, 2b	4	0	1	1	5	1
Blair, c	2	0	0	4	1	2
Vaughn, p	3	0	0	0	4	1
*Caldwell	0	0	0	0	0	0
Sweeney, c	1	0	1	0	1	0
†Fitzgerald	1	0	0	0	0	0
Total	33	2	9	24	19	4

*Batted for Blair in the seventh inning.
†Batted for Vaughn in the ninth inning.

Two-base hits—Lewis, Purtell. Sacrifice hits—L. Gardner, Lewis, Yerkes. Stolen bases—Daniels, 3; Hooper, Williams, Yerkes. Left on bases—Boston, 5; New York, 8. First base on balls—Off Killilay, 4; off Vaughn, 4. Hit by pitcher—Lewis, by Vaughn. Struck out—By Killilay, 5; by Vaughn, 5. Passed balls—Williams, 2; Balk, Vaughn. Time of game—Two hours. Umpires—Messrs. Egan and Sheridan.

Special to The New York Times.

BOSTON, Mass., June 29.—The Yankees and the Red Sox broke even in a double-header here to-day before a crowd of 14,000. The 1:45 P. M. game went to New York, 3 to 1, because Boston could do nothing with Warhop's pitching and in the field they made sinful errors. The game which began ten minutes after the first one ended, and which lasted until about 6:45, was a Boston victory, and stood as a symbol of poetic justice and the even break. Catcher Blair's range finder deceived him basely in this second game, and because the Yankee backstop threw the ball into the outfield twice Boston's end of the seesaw wavered upward. It was 3 to 2 in this game, the to gift runs aiding.

The second game was of the two more interesting by far. In the earlier contest Wood's speed and Warhop's effective underhand delivery flattened out the features. Neither game was played by either team very sharply, and attempts to manifest inside baseball resulted in pathetic failures. Thus, Boston tried to do a lot of bunting because a pitcher was filling in at third base for the Yankees, but the bunts, when they were not pop flies, rolled to the pitcher.

Engle's error paved the way for New York's first run, in the third inning of the first game. Then a passed ball moved Warhop alone, and Wolter's hit brought him in. After a pass in the sixth Engle made a wide throw of Knight's hard smash, a throw which Myers should have blocked, and Cree scored. Cree's single and Knight's triple in the ninth gave the Hillmen their only earned run.

The Red Sox made few chances for themselves at bat. Hooper did get a triple, but was out at the plate. The consolation run was produced on hits by Speaker and Yerkes in the eighth, Daniels juggling the ball long enough to put "Tris" into position to score. A one-handed catch by Williams after he took the place of Myers, who in this game couldn't throw, catch, or hit, was perhaps the best play of the pitcher's battle, although Speaker's outfielding was of the dominating kind, as it was in both battles.

Before the Red Sox had got over the shock of the defeat the Highlanders handed them another upsetting punch. Daniels, who drew a pass for a starter and then worked around to third, raced to the plate while Killilay stood sizing up the batsman. It was a clean steal, with no helpful interference by the man with the stick to prevent a successful tag. It brought an ironic note into the clamor of the multitude to see this little trick worked so neatly. The blow fell like a lunch basket from a balloon.

But Blair was considerate. When Hooper sprinted for third in Boston's half, following his scratch single and a sacrifice which advanced him to second, Blair illustrated the further possibilities of the lively ball by a throw that fetched up near the twenty-five-cent seats. An error put Lewis on second in the same round—E. Gardner's wild throw to complete a double play—but Yerkes couldn't provide the hit.

Knight saw the wind rob him of fame in the second, saw Yerkes and Purtell collide on another of his fouls, and then struck out. Then came Speaker with a fine catch off Hal Chase, while in the third a similar catch off Brockett still more surely averted trouble. Daniels had singled and had stolen second. Two New York hits and a passed ball failed to give a run in New York's fourth.

Two hits gave the Red Sox a fine opening, with men on first and third and nobody out in the fifth, but Killilay struck out and Hooper's best was a pop fly. Then L. Gardner struck out.

In the sixth Cree's smash was too hot for the Boston shortstop, but Killilay trapped Cree without evading the balk rules. In Boston's half there came another run from the kind hand of Catcher Blair. In the eighth the New Yorkers tied the score. Wolter slammed one safe, and Williams's poor toss, coming when the pitcher had the runner trapped between bases, put the ex-Bostonian on second. Brockett fanned and Cree flied out. Knight singled, scoring the runner, and Chase outsprinted the third baseman's throw. It looked like a bunch of runs for New York right here, but Williams's bluff throw to catch Chase was the height of deception, and Knight was tagged well off third. A pass and a balk put Hooper in position to score on Lewis's scratch double.

Don't Spoil Your Holidays

Before you sail away, call here and see if there's anything you've forgotten in MOTOR BOAT FITTINGS, CAMP GOODS, or FISHING TACKLE. You save money on anything you buy.

Poles and Sockets. OUTFITTERS
Flags, MOTOR
Club Signals, BOAT
SAILING LIGHTS, Fresnel Glass, Class No. 2, Set, Galv. $5.35

Hopkins 119 CHAMBERS ST.

Groom Stops the Athletics.

WASHINGTON, June 29.—Groom outpitched three of the Philadelphia pitchers to-day and Washington won, 9 to 7, the visitors making a great rally in the ninth inning. McBride was sent to the clubhouse by Umpire Connolly for protesting a decision. The score:

WASHINGTON.

	AB	R	H	PO	A
Milan, cf	2	2	2	1	0
Sch'fer, 1b	4	2	2	13	0
Elb'f'd, 3b, ss	4	0	0	1	5
Gessler, rf	5	1	1	1	0
C. W'ker, lf	4	1	2	3	0
M'Bride, ss	4	1	3	2	1
Conroy, 3b	0	0	0	0	0
Cun'h'm, 2b	5	1	2	1	3
Henry, c	2	1	0	5	2
Groom, p	4	0	1	0	3
Total	34	9	13	27	14

PHILADELPHIA.

	AB	R	H	PO	A
Lord, lf	4	0	0	1	0
Strunk, cf	4	0	0	1	1
Collins, 2b	4	0	1	2	3
Baker, 3b	3	0	1	2	3
M'Innes, 1b	5	1	1	8	2
Murphy, rf	3	3	2	0	0
Barry, ss	3	1	0	1	3
Thomas, c	2	0	1	5	1
Lapp, p	2	1	1	3	0
Morgan, p	1	0	0	1	0
Plank, p	0	0	0	0	0
Long, p	0	0	0	0	1
*Hartzel	1	0	1	0	0
†Davis	0	1	0	0	0
Total	34	7	8	24	14

*Batted for Plank in the fifth inning.
†Batted for Long in the ninth inning.
Errors—Henry, Barry, and Thomas.

Washington	1	3	1	1	0	0	0	3	. .	—9
Philadelphia	0	1	0	0	0	2	0	0	4	—7

Two-base hits—McBride, Lapp, and Baker. Home run—Murphy. Hits—Off Morgan, 2 in two innings; off Plank, 2 in two innings; off Long, 9 in four innings. Stolen bases—Milan. Double play—McBride, Cunningham, and Schaefer. Left on bases—Washington, 10; Philadelphia, 4. Bases on balls—Off Groom, 5; off Morgan, 5; off Plank, 2; off Long, 2. First base on errors—Philadelphia, 1. Hit by pitcher—(Elberfeld) by Morgan; (Davis) by Groom. Struck out—By Groom, 8; by Plank, 2; by Long, 8. Passed balls—Thomas, 2; Henry, 1. Time of game—Two hours and ten minutes. Umpires—Messrs. Connolly and O'Loughlin.

Tigers Have an Off Day and Lose.

DETROIT, Mich., June 29.—Works was easy for St. Louis to-day and his support was also ragged, the visitors winning, 6 to 5. Score:

ST. LOUIS.

	AB	R	H	PO	A
Shotten, cf	4	1	0	1	1
Austin, 3b	4	0	2	2	6
Meloan, rf	5	1	0	0	0
Laporte, 2b	5	1	3	4	4
Hogan, lf	3	1	1	4	0
Stephens, c	5	0	2	3	0
Dugan, 1b	4	1	0	11	1
Wallace, ss	4	1	2	2	4
Powell, p	4	0	1	0	1
Total	38	6	11	27	17

DETROIT.

	AB	R	H	PO	A
Jones, lf	3	2	2	0	0
Bush, ss	4	1	1	5	4
Cobb, cf	4	0	1	8	0
Crawf'd, rf	3	0	1	1	0
Deleh'ty, 1b	4	1	2	11	0
Mor'ty, 3b	4	0	0	0	3
O'Leary, 2b	4	1	2	3	4
Stanage, c	4	0	0	4	1
Works, p	3	0	0	0	2
Summers, p	0	0	0	0	0
*Shaller	0	0	0	0	0
Total	33	5	9	27	14

*Batted for Summers in the ninth inning.
Errors—Shotten, Bush, (2,) Moriarty, O'Leary.

St. Louis	1	0	1	2	0	0	2	0	0	—6
Detroit	1	2	1	0	0	0	0	1	0	—5

Two-base hits—Wallace, Crawford, Delehanty, O'Leary. Hits—Off Work, 9 in 6 1-3 innings; off Summers, 2 in 2 2-3 innings. Sacrifice hit—Hogan. Stolen bases, Shotten, (2,) Hogan, Jones, 2,) Cobb. Double plays—Wallace and Dugan; Austin, Laporte, and Dugan; Bush, O'Leary, and Delehanty; O'Leary, Bush, and Delehanty. Left on bases—St. Louis, 10; Detroit, 5. First base on balls—Off Powell, 4; off Works, 2; off Summers, 1. First base on errors—St. Louis, 4; Detroit, 1. Hit by pitcher—By Works, Austin. Struck out—By Powell, 2; by Works, 1; by Summers, 2. Passed ball—Stanage. Wild pitches—Powell, Works. Time of game—Two hours and four minutes. Umpires—Messrs. Mullen and Evans.

Naps Win in Extra Inning.

CLEVELAND, Ohio, June 29.—Cleveland defeated Chicago, 8 to 7, in ten innings to-day. Lange was retired in the eighth inning with the bases filled. Walsh forced one run in and Ball sent in three more with a triple. Chicago tied the score in the ninth on Callahan's hit, a wild pitch, steal of third, and Smith's muff of Stovall's throw. In the tenth Birmingham walked and scored on Ball's sacrifice and Collins's muff of Lord's throw. Score:

CLEVELAND.

	AB	R	H	PO	A
L'dsay, 3b	5	1	3	2	4
Olson, ss	4	1	0	2	2
J'kson, rf	5	1	2	0	0
Graney, lf	3	2	1	2	0
Stovall, 1b	5	0	1	17	2
B'm'h'm, cf	3	2	1	3	0
Ball, 2b	4	1	2	2	2
Smith, c	4	0	0	2	2
West, p	0	0	0	0	0
Bl'ding, p	3	0	0	0	4
Gregg, p	0	0	0	0	2
*Easterly	1	0	0	0	0
Total	37	8	10	30	18

CHICAGO.

	AB	R	H	PO	A
M'Int're, rf	5	0	1	2	0
Lord, 3b	4	0	0	1	1
Cal'han, lf	5	1	2	1	0
Bodie, cf	5	1	2	1	0
M'C'nell, 2b	3	1	0	1	2
Zeider, 2b	0	0	0	0	0
Collins, 1b	4	1	2	8	0
T'nehill, ss	4	1	2	3	5
Sullivan, c	5	1	2	11	2
Lange, p	4	1	2	0	0
Walsh, p	1	0	0	0	0
†D'gherty	0	0	0	0	0
Total	40	7	13	‡28	10

*Batted for Blanding in the ninth inning.
†Batted for McConnell in the ninth inning.
‡One out when winning run scored.
Errors—Olson, Smith, and Collins.

Cleveland	0	1	0	1	1	0	0	4	0	1—8
Chicago	0	4	0	0	2	0	0	0	1	0—7

Two-base hits—Jackson, Sullivan, Lange, and Bodie. Three-base hits—Sullivan and Ball. Sacrifice hit—Ball. Sacrifice flies—Lord and Collins. Stolen bases—Graney, Collins, and Callahan. Double plays—Sullivan and Tannehill; Ball, Olson, and Stovall. Pitching record—Six hits off West in one and a third innings; 7 hits off Blanding in seven and two-third innings; no hits off Gregg in one inning; 8 hits off Lange in seven and a third innings; 2 hits off Walsh in two innings. First base on balls—Off Blanding, 3; off Lange, 3; off Walsh, 3. Hit by pitched balls—By Blanding, 1 (McConnell.) Struck out—By West, 1; by Blanding, 2; by Lange, 8; by Walsh, 4. Passed ball—Sullivan. Wild pitches—Blanding, 2. First base on errors—Cleveland; 1; Chicago, 1. Left on bases—Cleveland, 6; Chicago, 9. Time of game—Two hours and twenty-five minutes. Umpires—Messrs. Dineen and Perrine.

Vernon's Quest of a White Hope.

Bob Vernon, the most disappointed man in Reno or anywhere else last Fourth of July after the fight, sails to-morrow on the St. Paul for Europe. Bob has a mission in line with his expressed determination right after his old friend "Jeff" was put away by Mister Johnson on that fateful day almost a year ago. Vernon said then that he wouldn't rest until he found a man to whip Johnson, and he hasn't rested; hence the present journey far from home. He goes with the avowed intention of bringing from Ireland a "white hope" who bears all the ear marks of a "real one." A friend of Vernon's in Dublin writes that this chap weighs 245 pounds, is 23 years of age, stands 6 feet 3 inches, and has got a jaw on him as staunch as the prow of the Olympic.

Bob and "Jeff" will meet again this morning after the Mauretania docks, for the ex-champion is aboard. The two will talk of ways and means of pointing the formidable Irishman if he "shows" at all. A great future for him will all depend on Vernon's first report after he sizes up the husky Celt.

Burman Failed to Break Record.

The report sent out from Grand Rapids, Mich., that Bob Burman, in covering a mile on a circular track in 51 seconds, created a new world's record, is not correct, according to Ralph de Palma, who stated yesterday that he (De Palma) holds the world's figures of 48.92 seconds, made on the Syracuse race track last year. De Palma also takes exception to the claim of Burman for the three and ten mile records, and says: "The official records of the American Automobile Association Contest Board show that I hold both of these marks—three miles in 2:30.55, about 30 seconds better, and ten miles in 8:31 1-5, about 50 seconds better than Burman's time. The two last-mentioned world's records were made last year, at Syracuse, N. Y., and Narbeth, Penn., respectively."

McNamara and Simpson in Final.

GRAND RAPIDS, Mich., June 29.—Thomas McNamara, the veteran from Boston, and Robert Simpson, Kenosha's crack professional, will compete on the Kent Country Club course to-morrow for the Western golf championship title. In the semi-finals to-day McNamara defeated Wilbur Oakes of Detroit, one up, and Simpson beat Jack Croke of Westward Ho, Chicago, four up and three.

SPORTING EVENTS.

BASEBALL, Polo Grounds, To-day, 4 P. M. Giants vs. Boston. Adm. 25c. and 50c.

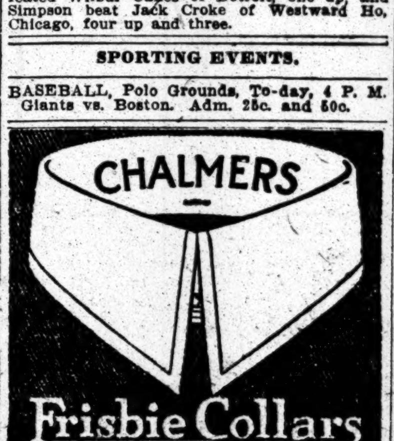

THE "Chalmers" is a *high-low* shape. It unites the fashionable air of a *high* collar with the free comfort of a *low* one.
Hand-Made and Four-Ply.
15c., Two for 25c.
Frisbie, Coon & Co , Makers, Troy, N. Y.

WHITNEY'S POLO TEAM BEATEN BY A POINT

J. M. Waterbury, However, Only Other International Champion on Captain's Side.

Special to The New York Times.

HEMPSTEAD, N. Y., June 29.—A double polo event was negotiated here this afternoon involving picked players of the Meadow Brook, Great Neck, and Cooperstown Clubs. The opening session consisted of a special trial of the international representatives—Henry P. Whitney, J. M. Waterbury, assisted by J. A. Burden, and J. Cheever Cowdin—in opposition to Larry Waterbury, J. A. Rawlins, John E. Cowdin, and A. S. Burden. The teams were designated White and Blue, respectively, and, much to the surprise of onlookers, the former were beaten by a score of 5½ to 4½, mainly on account of the remarkable aggressiveness of Rawlins in the fifth and seventh periods and able assistance rendered by A. S. Burden, who scored at the opening and closing of the game.

Had not John E. Cowdin accidentally crossed palpably in the second chukker the Blues would have retained their full register of six goals. J. A. Burden, on the other side, also erred in like manner, which cost the Whites a half goal in their opening play, but a clever score by Monte Waterbury before the period finished and another from a high-lofter over the posts from Whitney's mallet were fair exchanges for the goals made by A. S. Burden and Rawlins, so that, with half-time, the teams stood even.

The second part of the programme was easily the piece de resistance and constituted the third event for the Meadow Brook Cups, which brought into sharp opposition the Cooperstown and Great Neck premiers. The former had to allow the latter one goal by difference in handicap rating, and lost to them after registering four times, less half a goal which resulted from foul hooking of mallets on the part of C. P. Beadleston, who was the Cooperstown No. 1. Assisting him at second place was Mr. Rumsey. In the middle of the team was Malcolm Stevenson, and F. S. Von Slade was "back." The Great Necks earned the allowed goal in the second period by reason of Devereux Milburn's aggressiveness, who came again in the fifth and sixth periods, by which time he found it necessary to relinquish his position at No. 3 and "back" his organization instead of his brother, J. G. Milburn, Jr., who seemed off edge to-day and not nearly so effective as a few days ago.

ON THE TENNIS COURTS.

Four players gained the semi-final round of the Long Island championship singles yesterday on the courts of the Kings County Tennis Club so that the tournament is at a satisfactory stage, and except the weather turns out very bad for the remainder of the week the whole tournament can be concluded comfortably before Sunday. In the top section of the semi-final Benjamin M. F. Phillips is bracketed with Samuel A. Westfall, and in the lower Gustave F. Touchard is bracketed with M. Johnson. Touchard gained his place by the defeat of H. L. Westfall without much trouble by the tally of 6—3, 6—1. Johnson won over Boggs in a three-set match and Phillips had earned his place on Wednesday. The summary:

Men's Singles.—Third Round—S. A. Westfall defeated C. A. Major, 6—3, 6—4.

Fourth Round—S. A. Westfall defeated S. H. Vosbell, 7—5, 12—14, 6—2; F. Touchard defeated H. L. Westfall, 6—3, 6—1; M. Johnson defeated R. H. Boggs, 6—4, 0—6, 6—4.

Men's Doubles.—First Round—C. L. Johnson and C. A. Major defeated Otto H. Hinck and Harry Torrance, Jr., by default; W. Campbell and H. Bretz defeated I. A. Sankey and Henry J. Mollenhhauer, 4—6, 6—3, 6—4; C. M. Bull, Jr., and Harry C. Martin defeated J. S. Billings and partner by default; L. P. Moore and H. C. Weinken defeated H. L. Watt and W. Powell, 6—1, 6—0.

Eight well-contested matches were played in the round robin series of the Knollwood Country Club of White Plains yesterday and in the string there were a few surprises. In the first place Dean Mathey and Harry Torrance, Jr., won from Beals C. Wright and N. W. Niles in three hard sets, the score being 6—7, 6—2, 7—6. Another surprise soon followed when T. R. Pell and Lyle E. Mahan took the measure of Mathey and Torrance. The summary:

Round Robin Doubles.—T. R. Pell and Lyle E. Mahan defeated Dean Mathey and Harry Torrance, Jr., 6—4, 6—3; Dean Mathey and Harry Torrance, Jr., defeated B. C. Wright and N. W. Niles, 5—7, 6—2, 7—5; C. M. Bull, Jr., and H. C. Martin defeated Newton Rae and G. H. Bodman, 6—4, 6—4; T. R. Pell and Lyle E. Mahan defeated Beals C. Wright and N. W. Niles, 6—2, 6—3; C. M. Bull, Jr., and H. C. Martin defeated Albert Bostwick and E. F. Leonard, 6—3, 7—5; Dean Mathey and Harry Torrance, Jr., defeated Howard Homans and H. Rollins, 6—4, 6—2; Newton Rae and G. M. Bodman defeated Albert Bostwick and F. Leonard, 6—2, 6—3. H. H. Hackett and R. D. Little defeated Albert Bostwick and E. F. Leonard, 6—4, 6—3.

Brighton Beach Bouts To-night.

Eddie Powers of Brooklyn and Harry Phillips of Coney Island will come together to-night in a ten-round bout, the main event at the Brighton Beach Athletic Club, Surf Avenue and West Seventeenth Street, Coney Island. Powers is a husky bantam, who carries a punch in either hand. Manager Monte Pike accordingly matched him with Phillips, who is a rangy, scientific boxer. Powers had a record of nine quick knockouts in his last thirteen fights. These boys were substituted for Dave Doshler and Young Nitchie, who failed to post forfeit for appearance. In addition to the Powers-Phillips star bout Smoke Jones and "Kid" Bolt are to be the principals in a six-round semi-windup, and there will be four preliminary bouts of four rounds each. Rain checks issued at the stag a week ago (Monday) will be honored to-night and are, in fact, good until used.

THE BOUT AT THE NATIONAL.

Langford and One Fitzgerald "Booed" from Ring in Fifth Round.

Sam Langford didn't make any new friends as a result of his scheduled ten-round bout with a chap named Jack Fitzgerald at the National Sporting Club last night, and, judging by the demonstration when the fracas ended in the fifth round, he lost a few of his old ones.

The two men messed around for the four full rounds much to the disgust of the rather large crowd present, and when Fitzgerald flopped on the floor in the middle of the fifth the members howled derisively.

Both tried to make speeches from the ring telling how such an affair could be attempted, but they were "booed" into retirement. There was very little misconception among those present about the merit of the session.

The show started well with poor, but earnest, heavyweights in the two preliminaries. In the first go Ed Smith knocked out Tom Lenihan in the second round, and Bob Williams, erstwhile "masked marvel," disposed of Mike Grady in the first round of their bout.

The semi-final was a six-round bout between Young Brown of New York and Al Ketchel of Bridgeport, and this bout was the only one of worth on the evening's card. It went the full distance and was full of action all the way, both boys showing a willingness to mix matters every second. The contest ended with honors even after the tide had shifted from one to the other at different times during the six rounds. Ketchel scored the only knockdown of the bout, but it was helped along by the fact that Brown was off his balance when the blow was delivered. Brown was up in an instant, apparently none the worse from the wallop.

Nelson vs. Sailor Burke To-night.

Ted Nelson, the Australian middleweight, and Sailor Burke of Brooklyn will hook up in a return engagement of ten rounds at the Twentieth Century A. C. to-night. The pair came together a few weeks ago at the Olympic A. C., and Burke had all the better of the argument, when he was disqualified by the referee for rough work in the eighth round. Nelson was much disappointed at his showing in this bout, and as soon as a return bout was made certain he began hard training at Sheepshead Bay. Since the bout with Burke, Nelson figured in a battle with Sailor White at the Twentieth Century A. C., and won easily in two rounds. Burke has been training at Johnson's Roadhouse, and he is also said to be in superb condition. The usual number of preliminary contests will precede the main event.

Are you off to-day for a four-day trip?

Travelling bags and suit cases—wicker if you like 'em light.

Week-end trunks.

Lightweight suits—of crash, homespun, porous English "Brighton" cloths, and many other featherweight fabrics.

Flannel trousers.

Bathing suits—seen our new "Coast" one-piece suit?

Bathing belts and bags.

Beach robes.

Thermos bottles and cases—for motor trips and picnickers.

Fitted dressing rolls and cases.

Umbrellas—that fold into a suit case.

Shirts, light underwear, collars, hosiery, belts.

Golf Clubs, Tennis Rackets, Polo Mallets, Fishing Rods, Camping Outfits.

Everything for Outdoor sport in our 34th St. Store.

ROGERS PEET & COMPANY,
Three Broadway Stores
at Warren St. at 13th St. at 34th St.

Why did the Raymond & Whitcomb Tours Company purchase 15

Garford

CARS

for their automobile tours into New England?

Not because of price, because Garford has never built a cheap car; furthermore price was no object, since constant service was the essential consideration.

Raymond & Whitcomb went at the proposition in the right way, not figuring so much on the amount of the investment as on getting the right cars. They did not, like many others, buy a few old cars and run them awhile to "see if it would pay." They don't do things that way.

This Company was the first one to run Pullman cars from New York to California without change. Raymond & Whitcomb are always leaders. Their clientele is of the highest class. Therefore, in inaugurating this new department only the best and most up-to-date equipment was considered. The car finally decided upon was the GARFORD 40, 1912, of which fifteen were purchased because the Company's investigating engineers reported it as *"the best all-round family car."* Of this description we are justly proud because that is what Garford has always been striving to build—no fads no freaks—no extremes, but

the all-round family car—the GARFORD 40

Why don't you come in and look it over?

1912 Models in various body styles now ready for immediate delivery. Price $3,750, including full equipment, top, wind-shield and speedometer.

Quality First, Let the Cost Fall Where It Will

The R & L Co. J. T. Rainier
PRESIDENT
Metropolitan Distributers of
Garford Products
Phone 7800—Col. Salesroom, 63d St. and Broadway.

PRINCE TIRES
Guaranteed Not To Blowout
Just Wear Out
Are Making Records
heretofore not thought possible.
To Cincinnati and return
On Original Air
Says one satisfied user.
Made generously and with our
Re-enforced Inner Rubber Cushion
(Patents Pending.)
Telephone 7548-7549 Columbus
PRINCE TIRE CO. 1675 B'WAY

FIAT
The Master Car
35 H. P.
Touring Car
Completely Equipped
$4,500
BROADWAY, at 57th St. N. Y.
282 Halsey St., Newark N. J.

SACRIFICE SALE
Automobile Garage Equipment
for Immediate Delivery
Including Electric Light Fixtures, Bowser Gasoline and Oil Outfits, Signs, Blackboards, Time Clock, Fire Extinguishers, Telephone Booths and Compressed Air Outfit.
THOMAS MOTOR BRANCH CO.,
BROADWAY COR. 63D ST.

Automobiles
Ready Reference for Buyers

Abbott-Detroit MOTOR COMPANY, 1670 B'way, cor. 52d St. Telephone, 7166-7167 Columbus.
ALL MAKES Bought, Sold and Exchanged. Times Sq. Auto Co., 1710 B'way.
AUTOCAR Commercial—Pleasure. 423-430 W. 19th St. Tel. Chelsea [illegible]
BENZ Auto Import Co. of America, 244-6-8 West 54th Street, N. Y.
BUICK Motor Co., B'way, bet. 55th & 56th Sts. 'Phone 4040 Col.
CORBIN 1,888 Broadway, (63d St.) 'Phone 5903 Columbus.
CADILLAC Cars, Parts, Repairs, Garage. Columbus Circle. Tel. 3210 Col.
E-M-F & Flanders Studebaker Bros. Co. of N. Y. Broadway and 59th St. Phone 7151 Columbus.
FIAT "THE MASTER CAR." Fiat Automobile Co., 1,786 Broadway. 'Phone 6445 Col.
KNOX Knox Automobile Company, 1966-1968 Broadway. 'Phone 4336 Col.
Lexington 40 H. P., $1,650. C. S. Baeder, Agt., 1993 B'way.
NATIONAL POERTNER MOTOR CAR CO., 1,932 B'way, cor. 64th St. 'Phone 3166-7 Col.
OAKLAND 30 H. P., $1,000; 40 H. P., $1,500. 1,659 Broadway, at 52d St. Tel. 7146 Col.
"SIMPLEX" "Made in New York City." 1860-62 B'way. Tel. 5148 Col.
STEVENS-DURYEA A. G. SPALDING & BRO., 29 W. 42d. Tel. 433 Bryant. 1875 Broadway. Tel. 5161 Columbus.

USED TRUCKS
All makes. Frederick Smith, 230 West 58th.
WHITE WHITE CO., B'way & 62d St. 'Phone 2952 Col.

AUTOMOBILE SUPPLIES.
SPLITDORF-MAGNETO Walton Ave. & 138th St. Branch 1,679 Broadway.

AUTOMOBILE INSTRUCTION.
Founded on Honesty STEWART AUTO SCHOOL 233 WEST 54th St. DAY AND EVENING CLASSES WRITE FOR BOOKLET "PROSPERS ON MERIT"
WEST SIDE Y.M.C.A. Individual road work. Small shop classes. Booklet, 302 West 57th St.

AUTOMOBILES.

AUTOMOBILES.
WE HAVE A FEW LIMOUSINE AND LANDAULET CARS TAKEN IN TRADE FOR 1911 ALCO CARS, WHICH WILL BE SOLD AT A PRICE CONSIDERABLY UNDER WHAT THEY WILL BRING NEXT FALL. WE WILL AGREE TO PUT THESE CARS IN FIRST-CLASS MECHANICAL CONDITION, INCLUDING REPAINTING, AND STORE THEM WITHOUT CHARGE UNTIL THE PURCHASER DESIRES TO TAKE DELIVERY IN THE FALL. AMERICAN LOCOMOTIVE COMPANY, BROADWAY AT SIXTY-SECOND ST. 'PHONE 5300 COLUMBUS.

RAINIER, absolutely new, 1911, seven-passenger, fore-door touring; an offer reasonably near our asking price will be accepted. American Locomotive Co., 1886 Broadway. 'Phone 5300 Columbus.

THOMAS, 1908, 60 H. P., seven-passenger touring; splendid condition; $1,300. American Locomotive Co., 1886 Broadway. 'Phone 5300 Columbus.

ALCO, 1908, landaulet, 40 H. P.; has been overhauled and repainted; guaranteed. American Locomotive Co., 1886 Broadway. 'Phone 5300 Columbus.

PALMER AND SINGER, late model, 60 H. P., toy tonneau, perfect, $1,500. American Locomotive Co., 1886 Broadway. 'Phone 5300 Columbus.

LOZIER, 1908, seven-passenger touring, in first-class condition, $1,300. American Locomotive Co., 1886 Broadway. 'Phone 5300 Columbus.

SWIMMING.

SWIMMING
SCIENTIFICALLY TAUGHT
in a 10 Lesson Course.
PRIVATE INSTRUCTION.
Gentlemen—Ladies—Children.
Dalton Swimming School,
19 to 23 West 44th St., N. Y.

Unusual bargains in Used Motor Cars For Sale and For Rent, will be found on next to last page.

The New York Times

"All the News That's Fit to Print."

PUBLISHED EVERY DAY IN THE YEAR BY THE NEW YORK TIMES COMPANY.
Adolph S. Ochs, Pres't & Tr. B. C. Franck, Sec'y.
Address all communications
THE NEW YORK TIMES.

Publication Office.........Times Square
Downtown.........15 Beekman Street
Wall Street.........2 Rector Street
Harlem.........263 West 125th Street
Bronx.........149th St. and Bergen Av.
Brooklyn.........343 Fulton Street
Jersey City.........415 Fuller Building
Hoboken.........94 Hudson St.
Newark.........794 Broad St.
WASHINGTON.........Post Building
PHILADELPHIA.........Public Ledger Building
CHICAGO.........122 South Michigan Boulevard
LONDON.........67 Fleet St., E. C.
PARIS.........34 Rue du Sentier
BERLIN.........60 Friedrichstrasse

ONE CENT Greater New York, Jersey City, Newark. Elsewhere, Two Cents. Five Cents Sunday.

Subscription Rates—by Mail, Postage Paid.

DAILY AND SUNDAY, per Week	$0.17
DAILY AND SUNDAY, per Month	0.75
DAILY AND SUNDAY, per Year	8.50
DAILY, per Week	0.12
DAILY, per Month	0.50
DAILY, per Year	6.00
SUNDAY, with Pictorial Section and Review of Books, per Year	2.50
THE NEW YORK TIMES BOOK REVIEW, per Year, (to Canada $1.50)	1.00
TIMES WEEKLY FINANCIAL REVIEW, per Year, (to Canada $1.50)	1.00

To Foreign Addresses—Daily and Sunday, $1.95 per month. Daily, $1.35 per month.
To Canadian Addresses—Daily only, 50c. per month, Daily and Sunday, 90c. per month.

Entered as second-class mail matter.

NEW YORK, FRIDAY, JUNE 30, 1911.

Readers of The New York Times may have the Daily and Sunday Editions mailed to them in any part of the Country at the rate of 75c. per month, Daily Edition, 50c. per month. Orders may be sent through newsdealers or directly to the Publication Office.

RAPID TRANSIT CO-OPERATION.

Seth Low struck a true note yesterday when he argued that the city should co-operate with the rapid transit companies, rather than dictate to them. The alleged excuse for dictation lies in the belief that one company is more ready than the other to co-operate with the city, and that one of them needs to be coerced into a contract from which it is willfully withholding resources which ought to be at the city's command on generous terms. The Brooklyn company is ready to co-operate because it is to receive that rich short-haul traffic which the Interborough already enjoys on terms which reward the city as generously as the Interborough. The Interborough has delivered more than the city expected to receive in the way of accommodation of travel and consequent increase of tax values, and now the city is seeking to buy further advantages with the consideration which it parted with ten years ago.

The city is giving the Brooklyn Rapid Transit the Manhattan business which it needs to solidify its traffic and reduce its average haul, upon which its profits depend for their increase. The Times has approved this as in the common interest of the city and the company, but The Times cannot concede that the conditions disclose any backwardness in the Interborough's procedure at this juncture. What is proposed to the Interborough is less the conferring of a privilege than the demand for services in the public interest. The proposal is that the Interborough shall submit to seeing its rival set up in business with traffic which the Interborough deems it is its duty to seek to reserve for the city's own subway, and it is asked, moreover, to build outer lines which shall burden its inner lines. Those are hard terms.

The reason for indicating these considerations is least of all pity for a corporation which is so unfortunate in putting its worst foot forward. The controlling consideration is regard for the city's interests. The city needs the Interborough as much as it needs the Brooklyn company, and it ought to be less discriminating between them. The city pays the Brooklyn company in traffic, and cannot offer the same consideration to the Interborough. The consideration to the Interborough must be more generous financial terms, and it ought to be paid, because Manhattan cannot afford to see the Bronx languish by the delivery of its transportation interests to a company whose main interest is in Brooklyn. We have contended that it was no injustice to the Bronx that Brooklyn should receive transit privileges as nearly equal to those of the Bronx as economic conditions allow. We now contend that it is an injustice to the Bronx that Brooklyn should receive power almost of life and death over the real estate interests of the Bronx, and the financial interests of the city. It has not seemed to us that there could be a greater transit absurdity than to expend a quarter of a billion to provide a ride from the Bronx to Coney Island, but the marvel is on the way to accomplishment. It really is more absurd to expend that royal sum in order to provide the ride from Coney Island to the Bronx. Conceivably there might be some business to the seaside from the considerable all-the-year population of the Bronx, but there is no business from the seaside when it is deserted by its picnickers. It would be interesting to develop the difference between the through business of the Brooklyn company and the Interborough, but it must suffice to hint how very different the same thing is sometimes.

Seth Low indicated clearly the legal disability under which the Interborough labors to do what the city asks. In popular view the obligation to concede is all on the Interborough, and it is contended that it ought to be as ready to relieve itself from mutual covenants as the city is to ask that it should. If it were the Interborough which were asking the city to assume greater burdens, and to forego stipulated advantages, the difference would be perceived by everybody. What Seth Low did not indicate is that the Interborough has been incapacitated from dealing generously with the city by laws designed to have that effect. The short-term franchise has been of the essence of any lawful transit contract ever since "Contract No. 1" produced profits for both parties to it, instead of only to the city. On the city's own estimate of the probable traffic in the future the Brooklyn company in a friendly calculation shows that there can be no profits until 1929, even if the city assumes cost and risk. It is inconceivable how any one with a sense of fairness can blame any corporation for caution in entering upon such a contract unless it sees a way to satisfy its obligations to its investors.

No such narrow views bind those making contracts for others. The city would not dream of making a contract with any official of either company. It demands the obligation of the company whose resources will be responsible at the maturity of the contract. But the companies contract with the city, whose resources will remain bound long after the negotiating officials have retired from the scene. Even those careless about the financial aspects, and indifferent about the rejection by private capital of the plan to which it is proposed to pledge the city for a quarter billion, ought to reflect about the crippling of the transit plans by the acceptance of the Brooklyn plan alone. The McAneny plan contemplated that both companies should unite in contributing symmetrical halves to the transit routes. Giving all the new routes to the Brooklyn company is like forging a pair of shears with mismated blades, and trying to make them work without the binding-screw at the centre. To proceed as is threatened is to bleed the city, and call it punishing the Interborough. It is incredible that it should be allowed.

SAVE CITY HALL PARK NOW.

A "snap" vote in the Assembly Wednesday has somewhat increased the danger of the destruction of City Hall Park. The Stilwell bill, which aims to compel the selection of the park as a site for the new law courts, was forced through, obviously under Tammany orders, as no other orders prevail in the New York Legislature of 1911. If the roll had been called, as the Constitution requires, it is likely that the bill would not have passed. But, according to the record, it has passed and must now be submitted to Mayor Gaynor for his approval. The action of the Assembly deserves severe condemnation, but there is no time to spare now for mere words.

The Legislature had no reputation for intelligence or respect for the will of the people to lose, and the fight to save City Hall Park must be resumed with vigor in this city. Mr. Gaynor has said that he would oppose any bill designed to deprive this city of such benefits of home rule as it now possesses, any bill, as he expressed it, "telling us that we've got to do things, whether we want to or not." The Stilwell bill practically deprives the Board of Estimate of all power in the matter of selecting a Court House site. It is generally hoped, therefore, that the Mayor will veto it, but he once favored the City Hall Park site, and the Bar Association, the Parks and Playgrounds Association, the City Club and the People's Institute, and all other civic societies which represent the public's point of view in this matter must lose no time in arranging for public hearings.

The Board of Estimate has in view an eligible site for the law courts behind the new Municipal Building, where the Court House can occupy a park of its own, and where, in time, it will be surrounded by fine buildings for the accommodation of lawyers. The present Court House Board has wasted much time in selecting a site. The Stilwell bill now empowers it to select any site it pleases, which must be approved of by the Board of Estimate; and if the approval is withheld the Park site must be taken within four months. It is an impudent bill, quite apart from its direct antagonism to the will of the people in regard to the preservation of the City Hall Park, which, when the present ugly Court House and the Mullet Post Office are removed, can be restored as a handsome park and civic centre.

Every citizen can help in this matter by writing to the Mayor and urging his friends to do likewise. The City Hall Park can be saved, and the plan of the people behind the Stilwell bill defeated. But it can only be done by prompt, earnest and vigorous action.

A WHOLESOME VIEW.

Speaker Clark puts his own case and that of the Democratic Party very sensibly in his letter to the newspapers of his district. It is perfectly true that the great change in the politics of the country last Fall was due to the active resentment of the country toward the Payne tariff and the harsh and selfish rule of Congress by the Republican machine. The mandate to the successful party was to reduce the tariff and emancipate Congress. They have done much—all that was humanly possible—to carry out that mandate.

In the House they have, as Mr. Clark says, "been demonstrating their capacity to run" it practically and efficiently, and their success is largely due to his good faith and manly unselfishness. He not only consented to, he heartily advocated, the reform by which the naming of committees was placed in the hands of the Democrats of the Ways and Means Committee, who themselves were chosen by a general caucus. He cordially co-operated in the framing of a policy by the elected leaders of the party, submitted to and accepted by the representatives of the party. These two measures have been the cause of the unity and energy that have prevailed in the party and have resulted in the efficiency that has surprised, confused, and largely disabled the Republican minority. And he has been personally responsible in a large degree for another change of marked significance and influence, namely, the fairness and courtesy with which the minority members have uniformly been treated. This has been a marvel to the old campaigners. It has greatly modified and improved the spirit in which public business has been carried on, has banished the former bitterness, and has enhanced the dignity of the House, and that is really a matter of very substantial advantage to the whole country. To understand what it means, contrast the general conduct of the House with that of the Senate, petty, scheming, and wrangling as it has been.

Mr. Clark's attitude toward the Presidency may be studied to advantage by certain gentlemen within whose bonnets the buzzing of the Presidential bee deafens them to the voice of common sense and the call of public duty:

> As a result [of last year's elections] the party placed me in the most responsible position it had to give. My duty is here helping the House to make good, and I am going to stay here as long as there is anything for me to do. In other words, I am not going to neglect the work here in order to run around the country after another office.

Previous to this year and the opening of the session called to deal with the President's far-seeing reciprocity policy, it cannot be said that Mr. Clark's claim to a Presidential nomination was regarded as very serious, nor, perhaps, would his name now be placed near the head of the list of probable nominees. But he has developed a remarkable aptitude for minding the business he has in hand and letting his future take care of itself, which opens up very interesting possibilities.

AN ODELESS CORONATION.

Probably few of us had remarked the absence of an Ode on the Coronation of George V. by the British Poet Laureate, until our correspondent, W. J. L., mentioned the void in his attractive rhyming way. The report is that the King neglected to order the Poet to write an ode, but the King had many other things to think of, and it is the duty of a laureate to be ready with his verses when occasion demands them. Why, otherwise, should there be a laureate? Is it possible that Alfred did write an ode which was regarded as unsatisfactory and held back? Hitherto he has not been sparing with his verse.

The coronation of Edward stirred many poets to song. The second coronation within a decade seems to have found them cold and irresponsive. Except some verses ascribed to the Emperor of Japan, we have seen no poetry to speak of inspired by the ceremony. Mr. Kipling, to be sure, refers to it, as it were, in passing, in his new political ballad opposing the "Declaration of London." "The light is still in our eyes," he says, "of faith and gentlehood, of service and sacrifice"—but that is all. It is clearly not a coronation poem, and Mr. Kipling is in his usual warlike mood.

Still, it need not be considered a bad omen that the coronation of 1911 was odeless and inspired few poets, if any. The Poet Laureate has done yeoman service already and can be forgiven for his failure, and we live in an age of prose. The English folks may read again William Watson's mournful ode of 1902, or Bliss Carman's eloquent imperial ode, as they fit the time just as well as new verses would.

THE VOTE IN FRANCE.

At the time that we are trying our little list of experiments with the suffrage in the United States, it is interesting to note that the same agitation to some extent caused the overthrow of the Ministry in France, and the questions involved will have to be thrashed out by the new Caillaux Ministry. It is true that the proximate cause of the fall of the Ministry was the fact that the Premier, M. Monis, was confined to his bed by the injuries received on May 21 at the tragic aviation meet. Even had the Ministry been strong and well knit, and if the authority of M. Monis had been cordially recognized by his associates, the process of running a Government from a sick room would have been trying enough; but the Ministry has never been very closely united, and none of its members was very willing or very able to replace the Premier in the Legislature. A tumble was sure to come, and it was largely due to the agitation in the country over the ballot.

Two changes appear pretty clearly to have won the support of the majority of the electors—the "scrutin de liste" and proportional representations. The present ballot is what is known as the "scrutin d'arrondissement," by which one name only appears on the ticket for each party in each legislative district. The "scrutin de liste" is a ticket on which names appear for a whole department, or for a considerable part of one. Its object is to secure a broader basis of representation and to do away, as far as may be, with the petty local influences—the "politique de cloche," or village politics, against which, in his day, Gambetta made such a gallant and hopeless struggle. But the advocates of this reform insist that it be coupled with some practical measure of minority, or proportional, representation, in order to guard against too rigid and too sweeping control by a bare majority. The Radicals in the Legislature are committed in principle to both these measures, but their support of proportional representation is somewhat suspect. The leaders have hardly reached that height of altruism which will lead them to provide for limiting their own immediate power and for the introduction into the Legislature of representatives of opposition groups who, by the very conditions of their election, are likely to be unusually strong and able men.

The new Premier, M. Caillaux, the Finance Minister in the Monis Ministry, has been counted as a fairly firm friend of proportional representation, but whether his fidelity will stand the pressure that comes with office it is not easy to say. Strenuous efforts will be made to embarrass him on this point, and alert opponents will be on the watch to force him to a compromise. Unquestionably the ballot reform is the most important, if not the most urgent, matter with which the new Ministry will have to deal. If it can be achieved, it will materially improve the quality of the men sent to the National Legislature and give to France a definitely better chance in the trying tasks still awaiting the Republic.

TCPICS OF THE TIMES.

To Fix Wages by Law.

Much discussion as there has been about the moral enormity and the economic folly of paying any worker less than a "living wage," meaning thereby a wage sufficiently large to make it possible for the recipient by industry and economy to improve his social status, it will somewhat startle many people to learn that Massachusetts is contemplating the passage of a law fixing a minimum, less than which no employer shall pay to any woman or minor. Even the Massachusetts reformers are not bold enough, it will be observed, to propose, as yet, the setting of a minimum wage for men, but perhaps that will come in time.

At present, as a matter of fact, they have only secured the appointment of a commission to study the matter of wages for the weaker workers mentioned, and later it will "report upon the advisability of establishing a board or boards to which shall be referred inquiries as to the need of fixing minimum rates of wages for women and minors in any industry." Next year's Legislature will pass upon such bills as this commission may recommend. The Iron Age, in commenting upon this plan, admits that the Commissioners may perform a useful work in the way of obtaining valuable information, but it cannot understand how any tribunal can be vested with the power of telling any employer what he must pay any employé.

This inability will be shared by many, and yet it was not so long ago that the idea of forbidding employers to contract with women for more than a certain number of hours of work per day was equally novel, and it took a long battle in the courts to vindicate the State's right to do even this. The effects of underpayment are analogous to those of overwork, and endanger the welfare of the community in much the same way. As The Iron Age points out, however, employers themselves are more and more coming to realize that it is "good business" as well as common humanity to pay a living wage—that they cannot afford to have employés who are not in health and spirits. It believes that mere labor supply and labor demand no longer wholly regulate wages, and, rather in contradiction to the "Pittsburg Survey," claims for the metal industries a special advancement in the new economics.

The final argument in this controversy, of course, is that when less than living wages are paid, the number of paupers and criminals, with incidental burdens on the taxpayer, inevitably increases.

The Negro as a Policeman.

To find definite reasons why negroes should not be made members of the New York police force is not at all easy, while on the other hand their theoretical right to such appointments is indisputably equal to that of white men. Some of them have the requisite size, strength, and courage, and some of them have the intelligence necessary to meet the mental tests imposed upon would-be policemen. That is as much as can be said for anybody, and yet—and yet—well, there will be a rather widespread feeling that in performing his duties the negro policeman must encounter more and greater difficulties than are met by white policemen, and that therefore the appointment of the former is injudicious as regards the public interest.

It would at least seem that where a white policeman would be resisted once in making arrests, the black policeman would be resisted four or five times, each time with more energy. This, however, is arguing only from abstract or assumed probability, always a dangerous process, and the conclusion so drawn is at once confronted by the fact that we have long had a few negro policemen, and that they have not been the frequent centres of local warfare. Indeed, so quietly have they gone about their work that those of us who knew of their existence had about forgotten it, and the great majority of us had never heard of them till now. This may mean either that they have done their work so well that it created no friction or that they have attempted nothing and on that account have excited no animosities among roughs and criminals. The latter explanation can hardly be true, since ways of getting rid of an incompetent negro policeman would doubtless be numerous and soon found.

All through the West Indies, in the English as well as the French, Danish, Dutch, and Spanish islands, practically all the policemen are black, shading off into yellow, and they seem everywhere to give satisfactory service, not only on ordinary occasions, but even when called upon sternly to suppress dangerous riots started among their own race, like those which recently occurred in St. Lucia. Still, the West Indies are not the United States, and there are color lines and color lines. Up here the experiment is one of dubious wisdom, but if it is a privilege to be a policeman, New York has in its population enough negroes to give them a right to claim this sort of "recognition."

He Is at Least Courageous.

Judge Charles Brand of the Northern Judicial District of Georgia frankly admits that he knew only the presence of soldiers would have prevented the recent double lynching in Walton County, and, as frankly, that he did not ask for the soldiers—in effect, kept them away—because he could not have forgiven himself if an attempt to protect black criminals had resulted in the death of white citizens.

The position thus defined is understandable, and more than a few people in irresponsible positions will have more or less of sympathy for it. That it should be taken, however, by a Judge, by a man sworn to uphold the law without favor or prejudice, is certainly a remarkable phenomenon. The white citizens whom he so tenderly considered would have been in no danger from the militia, and not dangerous to it, if they had refrained from killing prisoners in the hands of the authorities—prisoners presumably destined to pay the full legal penalty if convicted of the crimes charged against them.

Will the Judge also admit, now that the killing has been done, that he considers it not worth while to imperil their precious lives by trying them for murder? That would be perfectly logical and consistent, so we shall probably soon hear something to that effect from Judge Brand.

An Argument for the Lash.

To the Editor of The New York Times:

If you will allow me to reply to your editorial, "Barbarism to the Barbarous," animadverting on my letter advocating the lash for the young barbarians who attack the police fifty to one, I beg to inform you that all are not of the opinion of your paper.

By the same mail that brought me my Times to-day I received two letters, both backing up the idea—one from no less an authority than Rev. Dr. Madison C. Peters—calling attention to a work by John Josiah Munro, ex-Chaplain of the Tombs, called "The New York Tombs Inside and Out." Chapter XV. is entitled, "The Rod as a Reformative Agent in the Education of Youthful Lawbreakers."

The writer of your editorial remarks on the want of "decency" in flogging and thinks it does not make the culprit better. I admit the latter, but how about Sing Sing? Do they not consort with hardened criminals there and come out worse than ever?

How much better to whip them and let them go without the prison taint on them!

W. H. BLATCH.

New York, June 29, 1911.

Rentpayers and Rapid Transit.

To the Editor of The New York Times:

Will you be kind enough to publish the following from one of the 4,275,000 rentpayers who constitute 90 per cent. of the population of this city and seem to have no member of the Board of Estimate or the Public Service Commission able or willing to try to do anything to protect their interests?

Mayor Gaynor often has declared for a five-cent fare to all parts of the city for the benefit of the rentpayers and has many times stated that the construction of new subways and better transportation facilities would tremendously increase the value or rent of land.

The rentpayers in this city will pay the cost of building the proposed subways, as they are now paying the cost of building the completed subway. We got a subway with overcrowded cars, rapid transit, a five-cent fare, and higher rents on Washington Heights. I moved to the Bronx to escape these benefits that came to me as a rentpayer and will soon get the same dose in the Bronx.

How can the rentpayer be benefited by rapid transit?

A RENTPAYER.

New York, June 29, 1911.

Cruelty to Insects.

To the Editor of The New York Times:

Much is said about cruelty to animals in Summer, arising from cats being left to forage for themselves while their owners are in the country. Yet this cruelty is negative.

A teacher in a school near here is actually teaching cruelty to animals day after day in his classroom, which is adorned with a box of plants. In this box a colony of ants has developed, and the learned educator, who used to throw crumbs to them, now has the boys catch flies and throw them to the ants, who eat them alive. He explains or justifies his cruelty by saying he is making the ants helpful in reducing the pest of flies.

My nephew, aged 11, came home very gleeful several times lately describing how the ants attacked the flies, who are first disabled by the boys. I think even flies should be killed off without needless cruelty. And what provision is to be made for the ants during the Summer? Are they to starve like the cats we hear of?

A. D. F.

New York, June 29, 1911.

Few Fans in Subway Trains.

To the Editor of The New York Times:

You refer to the overheated Subway and make the assertion that the trains of same are now ventilated by fans. Now, from actual experience, I beg to refute your statement, (and I believe hundreds will bear me out in this.) In some of the trains there are fans, but I can assure you the majority are without.

The excessive heat and the many odors that assail one compelled to travel in this inferno is almost beyond human endurance.

I was under the impression that the Public Service Commission would force the company to have fans installed in every car, and, taking into consideration the last statement of the Interborough, I feel sure that the expense of giving the public a little comfort would not work any hardship (?) on the poor stockholders.

I truly hope that this justifiable kick will be noticed by many of your readers, and in this way a much needed relief may be realized.

EDWARD EVERETT MIERS.

New York, June 28, 1911.

Brooklyn Bridge Station's Fans.

To the Editor of The New York Times:

Your article to-day on the overheated Subway reminds me of a method I have had in mind for a long time, but which I have not seen in print. At the Brooklyn Bridge station there is a large fan outfit, but clearing the air at a station leaves the tunnels as they were. A fan to draw the foul air out and up at mid-tunnel would cause a constant current of outside air through the station openings, and they, as well as the tunnels, would be purified, as every thousand cubic feet drawn up in mid-tunnel must be replaced from the station or other openings.

F. M. B.

New York, June 28, 1911.

Banished from Riverside Lawns.

To the Editor of The New York Times:

Permit me to call your attention and through your valuable paper that of the public to the stupid and outrageous order which every afternoon drives harmless and quiet people, mostly women and children, from the lawns to Riverside Drive. To be sure, this is the silly season, but that is no reason for the Park Department to be silly. By all means preserve the lawns, but above all be reasonable. Will women and children and other peaceful folk hurt them? And why must Riverside Park receive special treatment? Of all city parks it is the one which is most exposed to the glaring afternoon sun. It is simply impossible to accommodate the people frequenting it on benches in shady spots. Unless they are permitted to sit on the lawns they must sit in the broiling sun or—leave.

INDIGNANT.

New York, June 28, 1911.

Missionaries in Russia.

To the Editor of The New York Times:

Apropos of the effort for the relief of the Baptist missionaries in Russia, a reference to the case of Dr. Jonas King is interesting and instructive. Dr. King, a missionary of evangelical Christians in America, was condemned to fine and imprisonment for promulgating doctrines contrary to the faith of the Orthodox Greek Church.

But on the intercession of Roger A. Pryor, appointed by President Pierce special Minister for the purpose, Dr. King was paid a full indemnity, with an apology, for the wrongs he endured. ("Reminiscences of Peace and War," by Mrs. Roger A. Pryor, Chapter 3. "Modern Greece," by Henry M. Baird, passim. Richardson's "Messages of the Presidents," Vol. 5. Page 336.)

Mrs. HENRY C. RICE.

New York, June 29, 1911.

Whistling Steamboats.

To the Editor of The New York Times:

Would it be possible to limit the duration of the whistling of steamers which go up and down the Hudson River? According to the duration of the whistling of some steamers, it seems that the engineer wants to get rid of excess of steam. There are some steamers which make more noise when whistling than ten Olympics. By the way, the Olympic sailed to-day, making practically no noise at all.

ALBINO FLECK.

New York, June 28, 1911.

ANN ARBOR'S NEW DEGREE.

Doctor of Public Health Conferred Upon Drs. Evans and Kiefer.

ANN ARBOR, Mich., June 29.—The honorary degree of Doctor of Laws was conferred by the University of Michigan today upon President Harry Pratt Judson of Chicago University, Gov. Chase Osborn of Michigan, Judge Rufus Thayer of the United States Court for China, and Henry Prout of New York City, formerly a Colonel in the Egyptian Army and Governor of the Equatorial Provinces from 1874 to 1878.

In recognition of the advance of preventive medicine, the honorary degree of Doctor of Public Health was introduced by the university Regents and was bestowed for the first time to-day upon Dr. W. A. Evans of Chicago and Dr. Guy L. Kiefer of Detroit, who have been identified with the Public Health Departments of Chicago and Detroit, respectively.

PRISMS IN THE AIR.

If Property Extends in That Form the Birdman May Fly Free.

To the Editor of The New York Times:

Swelling with lofty ideals and altruistic motives I wrote you recently bringing a gospel of freedom to all navigators of the air, expecting of course to receive not only the gratitude of the navigators, but the plaudits of all good people to boot. But alas! The multitude, including The Times, has arisen not to applaud my theories but to explode them and drag my ideals in the dust.

First came the figure-fiend, who told me that the birdman would have to climb some four thousand miles in the air before he would find room to stretch his wings in the air canyon of average width! Of course the width of the canyon at any given height would depend on the width of the adjacent blocks. For example, if two landlords owned adjacent lots respectively reaching round one fourth of a great circle on the earth's surface (and why shouldn't they?) then the axes of these holdings, and consequently the sides of the prisms, would meet at right angles, thus making their width at all points greater than their height. Anyhow, does any one suppose that a few thousand miles more or less would feaze an ambitious birdman? Fortunately this mathematician had the grace to abstain from giving his conclusions to the public.

Then comes A. Hog, rooting beneath the surface to determine his portion in the realms of internal fire. If this correspondent will give his neighbors a square root he will find the area of his property in the lower regions diminishing as the square root of its depth.

With reference to the prismatic versus the pyramidal theory—I assume that the landlord cannot own any greater area anywhere than he owns on the ground, therefore his boundaries cannot be vertical, but parallel to the axis of his prism; you assume that his boundaries must be vertical, therefore his property may increase in area as it goes up; your assumption being, it appears to me, no less assumptive than mine. Besides, I would remind you that my theory has a solid foundation, since every prism is based on terra firma, whereas your pyramids are absolutely baseless, for the base of a pyramid, as everybody knows, comes at the termination of its sides, and if, as you admit, its sides have no end where does the base come in? If you have scored a point by having all lines converge I have scored a base by keeping them parallel.

As for the "congeries of parallel perpendiculars" which you say "could not be erected on a sphere," the trick is perfectly simple. Set up lines at the corners of your lot parallel to the line at the centre. These will all be perpendicular to the same horizontal plane. The lines you describe are not perpendiculars, but radii.

However, there are two sides to the question, I admit. Nobody would think of limiting the possessions of the landlord to the mean scrap of land that lies between the extremes of altitude and netherness, and there seems to be no reason why his ownership shouldn't extend downward as well as upward. Now, if we attempt to push prisms downward they will probably collide and cause no little friction, (which may be what makes it so hot down there!) and ultimately become jammed into pyramidal form. Logically, then, it would seem that in compensation for narrowing up below they should broaden out above, and there you have your pyramids closing up the free airways and shutting out the aviator.

What then? Must the birdman forever fold his wings and go to roost? Never! Deny him the freedom of the air which might logically be his but for the greed of those landlords with subterranean ambitions and he will become a law unto himself. So will he continue to waft his spiral course toward the spirit world above the starry firmament while the earthlord burrows out his hellcoidal path to—goodness knows where!

F. W.

New York, June 27, 1911.

Angry at the Garbage Carts.

To the Editor of The New York Times:

The garbage carts again! Is it not enough to be harassed all day with the innumerable city noises, that the Cleaning Commissioner needs must send those miserable dump carts by night, joggling up one street and down the other, seeking out those who may have escaped desperation during the first twelve hours and driving the less fortunate just so much nearer the verge of madness?

So forcibly do these particular carts impress me as being fac similes of the rude vehicles that carried those unhappy victims of the guillotine through the streets of Paris that I never hear them clanking along without saying to myself with a shudder: "There they go for Mme. Roland," or "Poor Marie Antoinette!"

And this is bad enough in the daytime, when you are clothed, in your right mind and the sun shining, but imagine the horror of being aroused suddenly at midnight by one of them jangling impatiently at your own door!

If Mr. Edwards feels that he simply must do this thing—as Editha requested of the burglar—won't he please "burgle" as quietly as possible?

M. D. B.

New York, June 29, 1911.

Dr. Wiley's Services.

To the Editor of The New York Times:

Your comment as to Dr. Wiley and the Advertisers' Protective Association with reference to the enforcement of the pure food and drug law is timely and pertinent.

The welfare of the people must be held more important than the business of advertisers. Dr. Wiley has done good work to protect the public from impure foods and poisonous or fraudulent drugs and quack medicines.

J. F. SNOW.

Albany, N. Y., June 28, 1911.

THE BABES IN THE WOOD.

(Being a touching little tale from the park life of Mayor Gaynor and Park Commissioner Stover.)

Once on a time two Innocents
Went wandering in the woods
Of Central Park,
As deep and dark
As dreadful neighborhoods.

The Park was new and strange to them,
They did not know its ways;
And though they tried
To get outside,
They wandered 'round for days.

The guileless Innocents were lost
Deep in the silent shades,
And neither knew
Just what to do
To reach the promenades.

Worn out at last, and starved and scared,
The Innocents lay down
Beneath a bush
Far from the push
And plenty of the town.

There, by and by, the little birds
Discovered them; but, say,
No leaves they found
Upon the ground
To cover them as they did the other
Babes in the Wood, because the Central Park trees don't grow leaves enough to be used that way. See?

W. J. LAMPTON.

BANKERS CONDEMN GRADY BANKING BILL

They Say It Would Weaken New York as a Financial Centre and Please the West.

AFFECTS CLEARING HOUSE

Under Its Provisions Trust Companies Would Have to Withdraw—Loss of Resources Would Be $660,000,000.

Senator Grady's bill to amend the banking laws by adding a new section which provides that no State banking institution shall be allowed to belong to any association imposing requirements not contained in the State laws has aroused general indignation among banks and trust companies against which it is aimed. The effect of the bill, if it becomes a law, would be to force the withdrawal of all State banks and trust companies from the New York Clearing House, which requires a 25 per cent. cash reserve, whereas the laws stipulate only that 15 per cent. shall be kept.

Steps were immediately taken yesterday to forestall this contingency which, conservative bankers say, would greatly weaken New York City as a financial centre. A meeting of representatives of the State banks and trust companies was called to be held to-day at the Guaranty Trust Co., when an organized protest is expected to be made against the Grady measure.

If the State banking institutions were forced to withdraw from the Clearing House it would greatly weaken that organization. The legal net deposits of the seventeen trust company members amount to $420,000,000, while the sixteen State banks have more than $240,000,000. Their withdrawal would consequently mean a decrease of some $660,000,000 in the resources of the Clearing House Association.

The Vice President of one of the larger trust companies recently admitted to the Clearing House said that the Grady bill seemed to have no justification on the score of sound banking. "If Mr. Grady had any idea of the attitude of the West toward New York banks, and the efforts of the other reserve cities to get deposits away from New York, I do not believe he would deliberately attempt to weaken the strong position in which New York now finds herself," he said. "We were glad to take on the added expense of Clearing House membership because it strengthened the whole financial situation here. One bank's weakness or strength affects all of the others in its section."

There was some opposition to the recent admission of trust companies to the Clearing House by companies which were unwilling to increase their reserve by 10 per cent., but most of the larger companies worked with the banks in arranging for the enlargement of the association.

RULES FOR COMPETING PUPILS

Suggestions for Fourth of July Compositions That May Help Win Medal.

Silver and bronze medals to be awarded to the pupils of the vacation schools and playgrounds for compositions on the subject of a safe and sane Fourth of July will be shown at the various school celebrations to be held on the Fourth, it was announced yesterday. The compositions may be on any subject, patriotic in nature, growing out of the modern attempt to do away with the former practice of celebrating the day by dangerous and noisy explosives. District Supt. Stitt has selected these titles to serve as a suggestion, but competitors will be allowed to choose titles of their own:

How Our School Celebrated.
If Washington Were to Return to New York.
Mayor Gaynor's Share in the Celebration.
Patriotism Is Not Noise.
The City Hall a Century Old.
The Growth of Our City.
Why a Sane Fourth Is Desirable.
Suggestions for Next Year.
What I Liked Best During the Fourth.
New York an Example to Other Cities.
Dear Old New York.
The Dangers of Gunpowder Celebrations.
The City Flag, and What It Means.
Why I Love Our Great City.

Pupils from public, parochial or private schools who attend the Summer activities in either the vacation schools or playgrounds are eligible to compete. The compositions are to be submitted to the Summer Principals on or before July 31, and they can be turned in any time after July 10. It is suggested that the composition should not exceed five or six hundred words. Quality is to be preferred to quantity. Children should realize that it is not how much they write but how well they compose that will gain recognition. The compositions must be written on only one side of the paper and each author should be sure to sign his full name, address, age, and the school and grade in which he is a regular pupil, as well as noting the vacation school or playground attended.

The medals are described as being of a beautiful design symbolizing the breaking of the sword by the pen, as Columbia with the Stars and Stripes in one hand extends a laurel wreath of victory with the other. The inscription, in raised letters, is, "A Safe and Sane Fourth of July." On the reverse side is a wreath containing the inscription, "First Prize in Competition, New York City."

HONOR TO DR. SCHECHTER.

Degree of Doctor of Letters Conferred on Him by Harvard.

Dr. Solomon Schechter, President of the Jewish Theological Seminary, one of the few orthodox Jews on whom the degree of Doctor of Letters was conferred by Harvard University, has left the city to attend the convention of American Zionists at Tannersville, N. Y., which opens to-morrow. Dr. Schechter was one of four men on whom President Lowell of Harvard conferred the degree of Doctor of Letters on Wednesday.

Dr. Schechter, who is one of the foremost Jewish scholars of the world, was Reader in Rabbinic at the University of Cambridge before he came to head the seminary faculty in this city in 1902. He achieved an international reputation in expeditions to Palestine, Egypt, Italy, and other countries in quest of ancient manuscripts for the University of Cambridge, and especially for his work in obtaining the famous "Genizah" collection of Hebrew manuscripts, numbering about 90,000, which had been carefully treasured by the Jewish congregation at Cairo, Egypt, for many centuries. Dr. Schechter is still working on the manuscripts he obtained at Cairo, and published a translation of one of them only recently. He returned to this country on May 2 from a tour of the world, in which he occupied his sabbatical year's leave of absence from his seminary. Dr. Schechter received the honorary degree of Doctor of Letters from the University of Cambridge some years ago. Among his pupils there and at Berlin were Claude Montefiore, Israel Abrahams, and many other leading Jewish scholars.

MUST INSTALL SPRINKLERS.

Fire Commissioner's Power to Compel Their Use Upheld on Appeal.

The Appellate Term of the Supreme Court rendered a decision yesterday upholding the provisions of Section 672 of the City Charter, which gives the Fire Commissioner power to order property owners to install automatic water sprinklers and to exact penalties for the failure to obey the order.

This decision upholds an award of penalties to the city against John Christman, an East 137th Street piano manufacturer, made in the Municipal Court, against which Christman appealed. Christman was ordered to install sprinklers by Mr. Waldo when he was Fire Commissioner, and objected on the ground that the section of the charter was an unconstitutional abridgement of the right of property and also in conflict with the Building Code.

CAVALAZZI PUPILS GIVE ENTIRE BALLET

Exhibition Demonstrates the Success of Metropolitan Opera House Experiment.

TEACHER GIVES PANTOMIME

Fifteen Graduates to Appear with the Opera Ballet and Others with Pavlowa and Mordkin.

On Dec. 6, 1909, the Directors of the Metropolitan Opera Company opened the ballet school of which Mme. Cavalazzi was made the head, and the hope was expressed at that time that it would be possible to select material for the Metropolitan ballet from her classes. Tuition has been free in the school, and Mme. Cavalazzi has succeeded beyond the hopes of the most sanguine Director. Yesterday her school, which has been in existence only a year and a half, gave a complete ballet in the rehearsal room of the Metropolitan Opera House, and it was announced that fifteen of the girls had been engaged to dance in the Metropolitan Opera Company and eight of them in the Russian ballet headed by Pavlowa and Mordkin.

The exercises yesterday concluded the Winter session of the school, which will be reopened in the Fall. Last season at this time the girls were learning primitive exercises. Yesterday they danced a complete ballet.

This ballet was the first in a short programme, and told a brief story. A visitor coming to watch the ballet class at the Paris Opéra is struck with the grace and beauty of the premiere danseuse, and wishes her to elope with him. She, however, prefers her art and sends him packing.

The short divertissement, arranged by Mme. Cavalazzi, gave the girls, more than thirty of whom appeared in it, an opportunity to do ensemble and solo dancing. Many of the coryphees can stand with ease upon their toes now, and the three or four soloists showed that they had passed into the high school class. Eva Spain, a young dancer who has been a star in Mme. Cavalazzi's class since the beginning, was the premier danseuse. She executed several pas seuls, for which she was rewarded with countless bouquets. Margery Bentley danced several solos. Agnes Roy was the ballet master and Florence Glover the visitor. Jessie York, Agnes Roy, Florence Glover, and Lillian Ogden had to repeat their humorous Pierrot dance.

Between the two exhibitions there was a surprise, for Mme. Cavalazzi appeared in a short pantomime herself, "just to show," she explained, "what my pupils will be able to do next year." In a short and tragic scene she described a mother, old and lonely, who rehearses the scene of her youth when she has turned her daughter out of doors.

Mme. Cavalazzi succeeded in awakening in her audience a realization of what her past triumphs in this art must have been. It was in the late seventies that she danced in the Academy of Music, and later married Charles Mapleson, son of the impressario. She gave up dancing and won fame as a pantomimist in the English ballets in the Alhambra and Empire in London.

After the dancing was over Mme. Cavalazzi put away the cane with which she raps smartly on the floor when she is not satisfied with her pupils' performances, and the girls, clad in their white ballet skirts and pink tights, looking like animated Degas drawings, served ice cream and cake to those who had watched them dance.

"MADAME ANGOT" AGAIN.

Italian Company Revives Lecocq's Merry Operetta.

The announcement that the Italian Comic Opera Company would give a performance of "La Fille de Madame Angot" brought a considerable audience to the Irving Place Theatre last night, and if "La Figlia de Madama Angot" differs somewhat from its French original in spirit, at least it has spirit of its own. Never, in the current writer's experience, has so much fun been made of the scene in Mlle. Lange's salon. Some of this fun was legitimate, such as that which was created by Signor Campeggi, who made an incomparable Louchard, and some of it was not, but the audience rocked with boisterous laughter from the rise of the second curtain until its fall.

Amelia Bruno was the Mlle. Lange and, as has been suggested, she played it along somewhat original lines in a gown which was much more directoire than the furniture of her salon. L. Guidi, the tried-and-true comedian of the troupe, was an excellent Pomponnet; Mr. Merighi was extremely good as Ange Pitou, and Elvira Canepa played the part of Clairette very well indeed. She found difficulty, however, in sticking to the pitch.

The music received its usual careful attention at the hand of Signor Canepa, and several of the airs had to be repeated, notably Amarynthe's couplets, and the waltz at the end of the second act, which brought the curtain down amidst thunders of "Bravos," "Salvos" and "Bis." Of course, it all had to be done over again.

Monsieur Lecocq, who is not dead, in spite of several obituary notices which have appeared about him this Winter, should be assured that no better waltz than "Tournez, Tournez" has been introduced in any recent operetta.

To revert to Signor Campeggi, in the first act he takes snuff in a manner the only prototype of which within recent recollection is the stage business introduced by Theodore Chaliapine in his performance of Don Basilio in "Il Barbiere di Siviglia" at the Metropolitan Opera House. Chacun à son gout.

"JOYOUS" DRAMA IN CHICAGO.

Theatre Society Hopes to Put an End to "Frivolous Musical Comedy."

Special to The New York Times.

CHICAGO, June 29.—Hamlin Garland, Secretary to the Board of Directors of the Chicago Theatre Society, announced to-day the plays which will be given under the auspices of the society in a ten weeks' season in the Lyric Theatre, beginning Feb. 1, 1912. Mr. Garland stated that the first season's productions would be "joyous" in character, and that for this season, at least, character drama and comedy will predominate.

Contracts have been made, he said, with the Shuberts, who have agreed to organize a strong repertory company for the engagement. Members of the Chicago Theatre Society have guaranteed that the receipts will reach $50,000.

"It is the intention of the society to give Chicago ten weeks of truly modern drama," said Mr. Garland. "Special attention will be given the English and American drama, but the best of the German, French, and Italian will also be presented. It is the hope of the society that people of Chicago may be brought to an appreciation of the real drama and turned aside from the frivolous so-called musical comedy now the rage on the American stage."

Among the American playwrights whose works will be presented are Augustus Thomas, Robert Herrick, and William V. Moody. Just which of Mr. Thomas's plays will be given has not yet been decided, but "The Lady in the Glass," by Herrick, and "The Faith Healer," by Moody, will be presented. The English dramas have not yet been selected, but will be from the pens of Bernard Shaw, Arthur Pinero, Granville Barker, J. M. Synge, W. B. Yeats, and Arnold Bennett. "The Masquerade," by Ludwig Fulda, will be the German play presented. French dramatic art will find expression in "The Red Robe," by Brieux, and "The Crows," by Henri Beque. "The Wife of Scarli," by Giacosa, will be the Italian drama [illegible]

SOCIAL NOTES.

Harold S. Vanderbilt and E. C. Cutler of Brookline, Mass., are at the St. Regis. To-morrow Mr. Vanderbilt will race his yacht from New London to Marblehead.

The Swiss Vice Consul and Mrs. Louis H. Junod will sail to-morrow for Europe to spend the Summer in Switzerland.

Kenneth M. Murchinson will sail early in August to join Mrs. Murchinson, who is now with her children in London.

Mr. and Mrs. J. Lee Tailer and their children are at Richfield Springs, N. Y., for the season.

Mr. and Mrs. Francis Draz of 122 East Seventy-second Street, will leave town to-day for Allenhurst, N. J., to spend July and August at the Clubhouse.

Mrs. Eben Wright and the Misses Wright are at Nahant, Mass., for the season.

Mr. and Mrs. Peter Goelet Gerry will spend part of the Summer at Bar Harbor, where they have taken a cottage. They will sail for Europe in August, and will return with Mrs. Richard Townsend in the Fall.

OGDEN L. MILLS TO MARRY?

Margaret Rutherfurd to be His Bride in Paris in Fall, It Is Said.

Special Cable to THE NEW YORK TIMES.

PARIS, June 29.—Although not formally announced, it may be taken as certain that the wedding of Margaret Rutherfurd, daughter of Mrs. W. K. Vanderbilt, Sr., to Ogden Livingston Mills, son of Mr. and Mrs. Ogden Mills of New York, will be celebrated in Paris in September.

The engagement of Miss Rutherfurd has been rumored several times. Last Fall when she was ill in the Presbyterian Hospital in this city it was said that Mr. Mills called every day with flowers, and some of the younger set talked at that time of an eventual engagement.

Mr. and Mrs. Vanderbilt sailed for Europe early in May with Miss Rutherfurd and her sister, Barbara. Mr. Mills was booked to sail several weeks later. His parents have opened their villa in Newport and no one could be found in town last night who could confirm the rumored engagement.

TO WED HIS SECRETARY.

Dr. Gorton and Miss Rehbein Get a Marriage License—He 76, She Is 49.

Through a visit they made to the Marriage License Bureau in Brooklyn yesterday it became known that Dr. David Allyn Gorton, author, poet and physician, and Bertha Rehbein, his private secretary and literary assistant, are soon to marry. Dr. Groton is 76 years old and his bride-to-be 27 years his junior. He lives at 64 Montague Street, Brooklyn, and Miss Rehbein's home is at 308 Gates Avenue, that borough. No date, Dr. Gorton said, had been fixed for the wedding.

Dr. Gorton has practiced medicine in Brooklyn for forty years and is one of the oldest and best known physicians in the borough. His writings include a work entitled "History of Medicine, Philosophical and Critical, from Its Origin to the Twentieth Century." He is a widower.

Miss Gillet to be Married.

The engagement of Mildred, youngest daughter of Mr. and Mrs. Elmslie Gillet, to Reginald Sanford of Litchfield, Conn., has been announced. Mr. Sanford is a Yale graduate, and is in business in this city. Miss Gillet, who made her débût a short time ago, and who has played successful parts in amateur vaudeville entertainments, is a sister of Mrs. Morris Ketchum, Mrs. Henry Nott Ransom, Mrs. Paul Adenaw, and of Langdon Gillet. No date has been set for the wedding.

BARNETT—BROWN.

ELKINS, West Va., June 29.—Katherine Davis Brown, a daughter of Commander R. M. G. Brown, U. S. N., and a grand daughter of former United States Senator Henry Gassaway Davis, was married at noon to-day to Lieut. Chester Barnett of the Third Artillery, U. S. A., stationed at San Antonio.

The ceremony was held in Graceland, the residence of the former Senator.

The bride was attended by Elizabeth Olliphant of New York; Elsie Price of Baltimore, and Natalie Sutherland of Elkins. Attired in white and leaning on the arm of her grandfather, the bride approached an altar constructed of Rhododendrons, chrysanthemums, and roses, fourteen feet high.

The bridal party was met at the altar by Lieut. Barnett, in dress uniform, attended by Capt. Dent of Fort Myer, Va. The Rev. F. H. Barron of the Davis Memorial Presbyterian Church, here, read the ceremony, after which a reception was held.

The reception was attended by many guests from Washington, New York, and Baltimore. Katherine Elkins, a cousin of the bride was not present, being in Europe. After a few days trip to Eastern resorts, the couple will make their home in San Antonio, returning here early in July.

The Alligatorz Have an Outing.

The Alligatorz of Newark, N. J., one of the oldest social organizations in the United States, held its annual outing yesterday at the Chateau des Beaux Arts, Huntington, L. I. The members and their guests, about 300 in all, arrived at the Chateau in the steamer Isabel at 3 o'clock. The annual dinner of the organization was held in the Casino overlooking Huntington harbor. Afterward these officers were elected: Commodore, William Carson; Marshal, Dr. J. L. Heimlinger; Treasurer, Fred Henrickson; Secretary, Charles Duncan.

BERGER ANGRY AT CATHOLICS

Question as to Socialists' Chances in Milwaukee Brings a Threat.

Special to The New York Times.

SAGAMORE BEACH, Mass., June 29.—At to-day's session of the Sociological Conference here, after Mayor Seidell of Milwaukee had described that the Socialists had done for that city during their municipal régime, Denis A. McCarthy, a Boston editor, asked Congressman Berger a question regarding the ability of the party to again win in Milwaukee. The question angered Mr. Berger, also walking over to Mr. McCarthy, shook his fist, and exclaimed:

"The Roman Church will find out if it did not stop opposing the Socialist Party in Milwaukee.'

Congressman Berger apologized for the vehemence of his language, and the meeting, which had become tense with excitement, closed in harmony.

Mayor Seidell declared that his Milwaukee administration had taken so many names of dead men off the voters' lists in use when the Socialists came into office that he had saved $500 a year in the expense of printing the voting list.

Sam Bernard to Visit the Coast.

Arrangements have been made for Sam Bernard to visit the Pacific Coast next season, for the first time since he has been a star. Heretofore he has never got further West than Omaha, Neb., but in the fall he will start out in "He Came from Milwaukee," with the intention of reaching San Francisco.

5% FULL TIME

We have no fixed "interest days." Savings deposits placed with our Company commence to bear earnings on day received and are credited at full rate to date of withdrawal. Remitted by check quarterly, semi-annually, or compounded, if desired.

Conducted Under Supervision of New York Banking Dept.

Established 18 years. During this time we have never paid less than 5 per cent. a year, while increasing our assets to over $2,500,000.

Selected mortgages on New York and suburban real estate safeguard funds left in our care.

Call, write or 'phone (507 Bryant) for Booklet.

INDUSTRIAL SAVINGS and LOAN CO.

[illegible] Times Bldg., 42d St. & B'way, N. Y.

DAVID JOHNSON DIES AFTER AN OPERATION

Noted Turf Plunger Had Been Ill for Several Weeks and Failed to Rally.

HAD PICTURESQUE CAREER

Made Many Fortunes and Never Was Disturbed by Their Loss—Was Once Owner of Roseben.

David C. Johnson, turfman and plunger, died early last evening in his apartments, 310 West Seventy-ninth Street. His death followed an operation performed on Wednesday for intestinal trouble. With him at his death were Mrs. Johnson and her two daughters, Evelyn and Mary.

"Davy" Johnson, as he was known from coast to coast, was taken ill several weeks ago, but his illness was not regarded as serious until within a week ago Dr. Herbert L. Constable, who attended him, saw that an operation was imperative. Mr. Johnson was too ill to be removed from his home, and so he was operated on there on Wednesday. He rallied for a time after the operation, but later he grew weaker and death came about 7:10 o'clock last evening.

"You may talk about your plungers and betting men," said one of his friends last night, "but this country has never produced another such a man. He had played the game ever since he was ten years old and he met his losses with a smile. Defeat never found him despondent. His coolness when thousands were at stake was wonderful. He appeared oftentimes to be the least interested over the result when another man in his position would have been driven by the uncertainty to the verge of insanity."

Mr. Johnson was 55 years old. He was born in this city and received his education here in the public schools.

Johnson was probably the most venturesome gambler who ever operated on the American turf. It was no unusual thing for him to bet up to $50,000 on an event, and on what he was wont to call a dull afternoon his custom was to toss a cent for stakes of $1,000 a side.

Time and again during his career as a plunger he suffered reverses. It was no unusual thing for him at times during the last twenty years to awake after a bad afternoon at the races or a losing sitting at cards and find himself with markers of $50,000 staring him in the face.

That never bothered him in the least, however, and it was a byword among horsemen and gamblers that his word was as good as his bond and that he could go as far as he liked in the contracting of a debt, a losing bet, or anything akin to gambling.

Several years ago District Attorney W. Travers Jerome haled Johnson before him to have him tell what he knew about gambling in connection with a well-known palace of chance in West Thirty-third Street. The wily Johnson disclaimed knowing anything along the lines suggested, but it was not very long afterward that the house, supposed to have been run by Johnson and another well-known New Yorker, was closed up.

In 1903, after a particularly disastrous period of betting, Johnson sold his Turf Association seat for $3,500 and announced himself through with gambling forever. Incidentally, he asserted at that time that during the previous year he had lost $1,000,000.

As he had bid farewell to the turf time and time again, this action was not taken seriously by his cronies, and their ideas were correct that he could not quit the game, as was proved by his being quite as prominent later on as ever.

At this time he is said to have felt that he was possessed by bad luck in connection with everything he did in a speculative way. He dabbled in Wall Street and confessed to being on the wrong side of the market more frequently than otherwise. In his club interests at Long Branch he quit a loser because of State intervention against gambling.

At one time in his career he found himself compelled to give three notes for $50,000 each in lieu of cash for gambling debts. His note holders knew that the money would be paid if some unforeseen accident did not prevent. He eventually cleared up the indebtedness and soon afterward took another fling at the horses, this time at Sheepshead Bay.

He made a plunge play on a horse named Alcedo, belonging to Jimmy McCormick, which was a starter in the Suburban, in which Ethelbert was the favorite. Alcedo was quoted at 10 to 1. Johnson started betting $1,000 a crack at that price and quickly drove the price down to 4 to 1. In this plunge he won $50,000. Later on he won a like amount on the horse Fire Eater.

Johnson handled millions of dollars for sportsmen speculatively inclined, and is said to have lost vast sums. He was also interested in the stable of Appleby & Johnson, which had many a good racing animal. Roseben was probably his greatest breadwinner, and many a coup was put over with this giant thoroughbred. He was one of the greatest sprinters the American turf ever had, and when his racing career was over Johnson presented him to the daughter of James W. Wadsworth, who is now using him as a saddle horse.

SEE PERIL IN CARNEGIE FUND.

Catholics Call It a Menace and Advocate Church High Schools.

CHICAGO, June 29.—Resolutions adopted to-day at the closing session of the National Catholic Educational Association follow the attack made by Father Bresnahan on the Carnegie Foundation and stigmatize the foundation as "a menace to the intellectual and moral well being of the American people," as "irresponsible," and as "aiming at the dechristianization of education in this country."

The resolutions also advocate the establishment of a church high school system and recommend the Catholic university extension method. All officers of the association were re-elected.

CENTURY ROOF REMODELED.

Ready for Schenck Concert Season—Patriotic Music for the Fourth.

The roof of the Century, formerly the New Theatre, has been reconstructed for Elliott Schenck's season of popular concerts, which will begin next Monday night. The garden auditorium overlooks Central Park. Many of the seats are under cover, but open to the breezes, while the roofless part is equipped with tables.

On Monday and Tuesday nights, July 3 and 4, the music will be chiefly patriotic and national airs. Other evenings will be devoted to special music. The nucleus of the orchestra will be the old New Theatre organization.

THEATRICAL NOTES.

An "educational matinee" will be given by the Russian ballet in the Winter Garden on Thursday afternoon, July 13. Gertrude Hoffmann will invite dancing teachers, ballet masters, and their pupils to attend at reduced rates of admission.

John Mason and his company, in "As a Man Thinks," will go on a vacation after the performance next Saturday night. They will reopen in the same play in the Thirty-ninth Street Theatre on Monday, Aug. 7.

Henry E. Dixey has been engaged by A. H. Woods as one of the principal comedians with Marguerite Sylva in "Gypsy Love." Other comedy roles will be played by Albert Hart, Harry McDonough, and Robert Pitkin, and in the company will be Julius Steger, Forrest Huff, Frances Demarest, Albert Albro, Fritzi von Busing, Maude Earle, and Anna Pardington.

Avery Hopwood, co-author of "Seven Days," who has been abroad since March, has written to Wagenhals & Kemper that he will return to the United States in August, with the manuscript of a new play for their use.

MUSIC NOTES.

Henrietta Wakefield, contralto, and Elizabeth Kalova, violinist, will be the soloists at the concert of the Russian Symphony Orchestra at Madison Square Garden to-night. Tschaikowsky's "Pathetic Symphony" is included in the programme.

A free concert was given at Cooper Union last evening for the members and friends of the People's Symphony Orchestra. The soloists were Mme. Calloway-John, soprano; Miss Adelaide Gernon Lewis, contralto; Frederick Hastings, baritone; Leopold Winkler, pianist, and Samuel Ollstein, violinist.

ABRAHAM FUNERAL TO-DAY.

City and State Officials and Other Notables Will Be Pallbearers.

The body of Abraham Abraham, the Brooklyn merchant and philanthropist, who died at his Summer home in the Thousand Islands on Wednesday, was brought to Brooklyn last night by his son, Lawrence, and his son-in-law, Simon F. Rothschild. It was taken to the Abraham home, at 800 St. Mark's Avenue.

The funeral service will be held at 2 o'clock this afternoon in Temple Israel, Bedford and Lafayette Avenues, Brooklyn, and the burial will be in Salem Fields Cemetery, Cypress Hills.

The honorary pallbearers will be Mayor William J. Gaynor, Controller William A. Prendergast, Borough President Alfred E. Steers, Congressman William M. Calder, Nathan Straus, Oscar Straus, Simon W. Rosendale, William Berri, Jacob H. Schiff, St. Clair McKelway, Frank Jones, Henry Hentz, Col. Willis L. Ogden, ex-Mayor Charles A. Schieren, Justice Almet F. Jenks, ex-Controller Edward M. Grout, Supreme Court Justice Samuel T. Maddox, Frank Bailey, Julian D. Fairchild, George L. Morse, Dr. George McNaughton, Henry Jones, Magistrate Moses J. Harris, A. Augustus Healy, Benjamin J. Conroy, Aaron Levy, Louis L. Firuski, Frank Pentlarge, Lee Kohns, ex-Judge Jacob Brenner, Andrew McLean, George W. Chauncey, Magistrate Alexander Geismar, Henry Roth, Chief Magistrate Otto Kempner, Eugene Benjamin, John Thatcher, Michael Furst, Nathan S. Jonas, Dr. Franklin W. Hooper, Secretary of State Edward Lazansky, Edward Lauterbach, and Adolf Lewisohn.

Many institutions in the work of which Mr. Abraham was interested passed yesterday resolutions of regret and condolence on his death. Resolutions were adopted at a meeting in the Brooklyn Jewish Hospital at which were represented the hospital and its training school, the Jewish Orphan Asylum, American Society of Jewish Federations, Jewish Educational Society, Young Men's Hebrew Association, and the United Jewish Aid Society. The hospital, training school, and dispensary will be draped with black for thirty days.

EDITOR KENNETT DEAD.

Had Been In Newspaper and Trade Journal Work Here for 40 Years.

Thomas Aiguier Kennett, for forty years associated with newspaper work and trade journalism in this State, died yesterday in St. Joseph's Hospital, the Bronx, from a complication of diseases. Mr. Kennett was born in New York in 1843. He was graduated at Yale College in the class of 1863, in which he was a classmate of Judge Irving G. Vann and J. Frederick Kernochan. He was a member of the Yale Society of the Scroll and Key.

Upon his graduation he entered the service of The New York World and was, successively, exchange editor, night editor, and city editor. He was the correspondent here of The Philadelphia Inquirer and foreign papers. Many of his articles were published in The New York Sun.

In 1886 he purchased, with two others, The Buffalo Express and became Vice President of The Express Printing Company. In 1873 he founded The Carpet Trade Review, which, in 1882, was merged with The Carpet Trade, founded in 1870 by William Berri. Later this publication was called The Carpet and Upholstery Trade Review, and Mr. Kennett was still a member of its staff at the time of his death.

At other times Mr. Kennett was associate editor of The American Furniture Gazette, one of the founders of The Ironmonger, and editor for two years of The Decorator and Furnisher.

MRS. LAMBERTON DIES.

Had Been Ill for a Long Time—Blind Admiral Is Prostrated.

Special to The New York Times.

ATLANTIC CITY, N. J., June 29.—Mrs. Lamberton, wife of Rear Admiral Benjamin P. Lamberton, died in this city today.

Mrs. Lamberton had been in poor health for a long time as a result of a complication of troubles. She was brought here about two weeks ago and was taken to the Marlborough Blenheim, where she has been under the treatment of an Atlantic City physician.

Rear Admiral Lamberton, and his two daughters, Mrs. Richard La Grade and Miss M. K. Lamberton, were with Mrs. Lamberton in her last moments. The body will be taken to-morrow to the Washington home of the Lambertons.

Admiral Lamberton is blind as a result of injuries received in the Battle of Manila Bay, where he commanded one of Admiral Dewey's ships. He was prostrated with grief.

Col. Foster Killed by Fall from Horse.

HONOLULU, June 29.—Lieut. Col. Fred W. Foster, Fifth United States Cavalry, died to-day from injuries received Monday last when he was thrown from his horse. Col. Foster came to Hawaii about two years ago.

Obituary Notes.

RALPH TALBOT, for many years a prominent Denver attorney, died in Fort Robinson, Neb., yesterday of softening of the brain. He was a brother of Bishop Ethelbert Talbot of Bethlehem, Penn.

W. L. PIERCE, Superintendent of the Richmond Division of the Southern Railway, died yesterday in Richmond, Va. He was 49 years old, and had been thirty-three years with the Southern Railway.

CHARLES A. HAGUE, an authority on and author of several textbooks on hydraulic engineering and pumping engines, died on Monday of Bright's disease in his home, 147 West Ninety-fourth Street. He was a member of the American Society of Mechanical Engineers, the American Water Works Association, and the Knights Templars.

JOHN J. BISSON, a retired hotelkeeper, who served two terms on the Kings County Board of Supervisors, died on Monday in his home, 925 Putnam Avenue, Brooklyn.

JOSEPH A. FOARD, a steamship agent and broker of Baltimore, died after an operation at the Johns Hopkins Hospital on Wednesday. He was formerly a Director of the Baltimore Chamber of Commerce, and President of the Board of Trade.

EMIL A. R. LUHRS, for many years employed in the Post Office, died on Tuesday in his home, 1,047½ Fulton Street, Brooklyn. He was 66 years old, and a native of Germany.

JAMES EYRE HAYES, prominent as a corporation lawyer, died in Philadelphia yesterday, aged 68 years. He was the New Jersey counsel for many well-known corporations, and practiced in New York City from 1899 to 1904. For many years he was Judge Advocate of the First Brigade, National Guard of New Jersey.

YESTERDAY'S WILLS.

MATHIAS FALLER, died June 22, 1911; left $1,530, equally to his children, Charles Faller and Sophia Henkel.

MAGDALENA ALTHOFF, died May 28, 1911; left $5,500 realty to Elizabeth Fritz of Hoboken.

JOHN HARTMANN, died June 26, 1911; left less than $5,000 realty and more than $5,000 personalty to his wife, Mary Hartmann.

AMANDA M. PARKS, died April 28, 1911; left $1,000 personalty to her adopted daughter, Amanda L. Crawford.

AMASA T. DAY, died May 27, 1911; left $11,500 personalty to Helen H. Day of Woodmont, Conn.

NELSON H. LAWTON, died June 22, 1911; left $9,000 realty and $200 personalty to his wife, Laura S. Lawton.

GUSTAVE T. L. REINOLD, died Aug. 4, 1910; left $8,000 realty to Genevieve Josephine Reinold of 240 West Fifty-second Street.

ELIZA or ELISE BERLIN left her entire estate to her niece, Mary Kunath.

A PERFECT INCOME INVESTMENT

BECAUSE the payment of interest and principal is guaranteed absolutely. First Mortgage Certificates paying 4½% in amounts of $200, $500, $1,000 and $5,000. You can buy the $200 certificates in instalments of $10 per month.

TITLE GUARANTEE AND TRUST CO

Capital . . . $ 4,375,000
Surplus(allearned) 10,625,000

176 B'way, N. Y. 175 Remsen St., Bklyn.
350 Fulton St., Jamaica.

TWO BOYS ADRIFT ON A LOG.

Nearly Draw a Comrade to Death Before Tug Saves All Three.

Astride a big log that the tide had borne swiftly down the East River, 13-year-old George Sirtz of 430 East 144th Street and 15-year-old Herman Appel of 543 East 145th Street, shoved off from the swimming beach at the foot of East 138th Street late yesterday afternoon and paddled merrily out into the stream. But the tide was far more potent than their paddling, and before they were well aware of the fact they and their log were churning swiftly down stream fully 800 feet from shore. Then they pointed their mouths heavenward and yelled.

Their screams were heard ashore by a comrade, 15-year-old John Stanley of 413 East 144th Street. Stanley, who is a good swimmer, jumped into the water and struck out after the fast receding log. For 700 feet he swam out, gaining but slightly on the log and its two terrified passengers. His own strength began to go, and when he tried to return to shore he found that he could not make it.

Stanley himself began to shout frantically for help now. His cries were heard by Capt. C. Johnson of the Board of Health tugboat Franklyn Edson, which was making its last trip from 132d Street to North Brother Island. Even as the tug reached him the boy threw up his arms and sank.

He rose again, however, and a moment later two of the boat's crew had fished him aboard. He was still conscious, and managed to sputter:

"Get the kids on the log!"

Then he fainted. It was the first the boatmen knew of the plight of the two other boys. They could see them now, clinging frantically to the log far out in midstream. The tug's head was pointed toward them, and a few minutes later the same boatmen fished Sirtz and Appel off their runaway log.

Then the three boys were wrapped in blankets and warmed. Later they were attended by a physician on North Brother Island, and after a few hours, their clothes having been brought to them from the swimming beach, they were able to go home.

MURPHY BUYING ANTIQUES.

A Grandfather's Clock Latest Addition to His Good Ground Collection.

RIVERHEAD, L. I., June 29.—Charles F. Murphy, the Tammany leader, has become a collector of antique furniture. On several occasions lately he has taken advantage of opportunities to enrich his Good Ground home with pieces of furniture that had been in old Long Island homes for generations. Last week he bought at a price said to be very high a grandfather's clock which an antique dealer of this place had been holding for a long time seeking a buyer with appreciation enough to pay the price.

Carpet Manufacturer Dies of Fall.

John Dobson, a carpet manufacturer of Philadelphia, died there at the age of 83 years on Tuesday, from injuries received in a fall. He was born in Yorkshire, England, but came to this country at the age of 22, starting in a woolen mill at Manayunk. At the time of his death he was head of the firm of John & James Dobson, who have the largest individual textile establishment in the country.

Marriage and death notices intended for insertion in The New York Times may be telephoned to 1000 Bryant.

Born.

GOLDSTEIN.—To Mr. and Mrs. Michael Goldstein, 137 West 110th St., a son, Wednesday, June 28.

KAHN.—To Mr. and Mrs. Louis L. Kahn, 974 St. Nicholas Av., a daughter on June 28, 1911.

DRUMM.—June 26, Bethel, Conn., to Mr. and Mrs. G. Drumm, a son.

Married.

ERSTEIN—SOLOMON.—On Wednesday, June 28, by the Rev. Dr. de Sola Mendes, Kate, daughter of Mr. and Mrs. S. B. Solomon, to Moise L. Erstein.

LEE—CHAPLIN.—On June 29, at Ridgewood, N. J., by the Rev. H. B. Lee, D. D., of Charlottesville, Va., Lucy Mitchel Chaplin, daughter of Mr. and Mrs. Duncan Dunbar Chaplin, to the Rev. Edmund J. Lee of Leesburg, Va.

McCONNELL—WALLERSTEIN.—On Wednesday, June 28, at Scarsdale, N. Y., by Rev. A. Edwin Keigwin, D. D., Dr. Adelaide Wallerstein to Noble McConnell.

STOWELL—FELLOWES.—On June 24, at Storm King, Cornwall-on-Hudson, by Rev. Charles L. Slattery of Grace Church, New York, and the Rev. W. W. Page of St. John's Church, Cornwall, Alice, daughter of Mrs. Birney Fellowes, to Edward Esty Stowell of New York City.

VAN RIPER—WILCOX.—At Pelham, on June 28, by the Rev. Herbert Haigh Brown, Maude, daughter of Harriet Leslie and George Seymour Wilcox, to Edwin Arthur Hendry Van Riper.

WECHSLER—STARLIGHT.—On June 29, 1911, Hilda Starlight, daughter of Mr. Marks Starlight, to Mr. Emanuel Wechsler.

WRIGHT-WORTHING—MORTON.—On Thursday, June 29, by the Rev. G. C. Houghton, Church of the Transfiguration, Georgene Work Morton of New York City to Henry Wright-Worthing of Chicago, Ill. Chicago papers please copy.

CLARKE—RIKER.—June 28, Carrie Riker to Dr. A. S. Clarke.

DAY—FORAN.—June 27, Elizabeth Foran to Willard E. Day.

FOLGER—BAILWITZ.—June 28, Bertha Bailwitz to Stephen L. Folger.

Brooklyn.

HUFFMIRE—ADAMS.—June 25, Mae Adams to Joseph Huffmire.

KEEP—PHILBRICK.—June 28, Marion Philbrick to Douglas L. Keep.

RUPRECHT—HOFF.—June 28, Olga Hoff to Otto Ruprecht.

WILLIAMS—POLAND.—June 28, Mary J. Poland to Robert G. Williams.

Connecticut.

SELLECK—BROWN.—June 28, Danbury, Mabel A. Brown to Edward Selleck.

WOOLARD—MOEHLMANN.—June 28, Danbury, Rose M. Moehlmann to Alfred Woolard.

New Jersey.

BROWN—ROOF.—June 28, Newton, Nellie M. Roof to William Brown.

DONALDSON—HAUER.—June 28, South Orange, Bertha Hauer to Harry W. Donaldson.

GIFFORD—THOMPSON.—June 28, Hackettstown, Lona Thompson to R. Elliott Thompson.

PEARCE—CARR.—June 28, Harrison, Sadie Carr to Edward Pearce.

SPARGO—WESTBROOK.—June 28, Belvidere, Emolyn Westbrook to John A. Spargo.

WHALEN—MOORE.—June 27, Newark, Katherine Moore to Michael Whalen.

WOLVERTON—BARBIER.—June 27, Newark, Edith M. Barbier to William B. Wolverton.

ZUCCARELLI — CURRAN.—June 28, East Newark, Anna Curran to Attillio J. Zuccarelli.

New York State.

OLDHAM—MERIAN.—June 28, Rye, Amelie Merian to George C. Oldham.

WIGGINS—HOCART.—June 28, Goshen, Alice Hocart to Henry W. Wiggins.

Died.

ABRAHAM.—Suddenly, Wednesday morning, June 28, at his Summer home, Cherry Island, Alexandria Bay, N. Y., Abraham Abraham, in his 68th year. Funeral services at Temple Israel, Bedford and Lafayette Avs., at 2 P. M., Friday, June 30. Interment in Salem Field Cemetery, Brooklyn.

ABRAHAM—

To the Board of Directors of The Jewish Hospital of Brooklyn:

Your Committee on Rules and Legal Matters beg to present the following minute and move that the same be spread in full upon the records of our institution and that a copy thereof, suitably engrossed, be sent to the family of our deceased friend.

Abraham Abraham is dead. In his demise charity has lost a faithful and loyal adherent and philanthropy a most potent factor.

The life of Abraham Abraham showed in full measure that he was indeed "one who loved his fellow man."

His life was like an open book upon the pages of which glowed in letters of gold the good that he did to individuals and institutions.

To the Jewish Hospital of Brooklyn he was the very rock and foundation stone upon which it was built. His effort, his example, his encouragement, his counsel, his advice were the influences which to a tremendous degree brought about the establishment of our hospital and its excellent condition and maintenance.

In the death of Mr. Abraham not only the Jews and Jewish charitable and philanthropic institutions have suffered an irreparable loss, but the entire community has lost a figure of exceptionally strong mental and moral virility.

To those of us who were associated with him as members of the Board of Directors in one or other of the institutions in which he was a vital force he was a charming, genial friend, honest, sincere, modest, and gentle.

Of his demise we may well say with Longfellow:

"There is no death; what seems so is transition.
This life of mortal breath
Is but a suburb of the life elysian,
Whose portal we call Death."

At a special meeting of Directors of The Jewish Hospital of Brooklyn, held on June 29, 1911, at 9 A. M., the above resolutions were unanimously adopted and ordered published in the daily press.

AARON LEVY, Second Vice President.
NATHAN S. JONAS, Honorary Secretary.

ABRAHAM—

At a special meeting of the Board of Directors of the Brooklyn Federation of Jewish Charities, held on June 29, 1911, the following preamble and resolutions were unanimously adopted:

We meet in deepest sorrow to take action on the sudden death of our beloved leader in charitable efforts, Mr. Abraham Abraham.

Since the inception of the Federation movement he has been intensely interested. The starting and strengthening of the Federation were objects of extraordinary interest and ambition to him. He looked forward to its success with the keenest anticipation because he knew the movement would result in a better and more progressive method of solving the charitable problems of our Borough. His encouragement and approval were an inspiration to us.

Inscrutable Providence, however, has decreed that he should not live to see the full fruition and realization of his hopes. No man could have been more loyal to a sacred trust than he has been to his. Every one connected with any of our affiliated societies knew him and loved him. He was most kind and sympathetic to all.

Than Abraham Abraham there was no better citizen. He brought to his duties as a Director the wonderful business ability of which he was possessed, and performed them with the same pleasure, zeal, and diligence that he bestowed upon his personal affairs.

Our loss is so heavy and unexpected that it is almost impossible to give proper expression to our feelings. We mourn a true friend and associate. It was a privilege to know him.

Resolved, That the Brooklyn Federation of Jewish Charities has suffered an irreparable loss in the death of Abraham Abraham. One of the noblest citizens in our community has been called to rest. He was generous and true to a fault. We, his associates in charitable and philanthropic work, are grieved beyond our ability of expression.

To his wife and family we extend our heartfelt sympathy.

Resolved, That the above be spread in full upon the minutes of our society, published, and a copy sent to the members of the family.

NATHAN S. JONAS, President.
MOSES C. KUH, Hon. Secretary.

ABRAHAM—

At a special meeting of the Board of Trustees of the Brooklyn Hebrew Orphan Asylum, held on June 29, 1911, the following preamble and resolutions were unanimously adopted:

A summons from Almighty God has called to eternal rest Abraham Abraham, a noble and righteous soul, a devoted man, a loving husband and father, an upright citizen, and a leader in the field of charity.

For a great many years Mr. Abraham was officially connected with this institution, and though he held a foremost place in the commercial life of this city, he was intimately associated with many civic, financial, educational, and communal societies here, his interest never lagged, his love for the orphan never waned.

As a tribute to his splendid life and as a mark of the respect in which he was held by us, be it

Resolved, That to his family we extend our deepest sympathy, with the community we condole in the loss of a splendid type of citizen, and to the numerous poor and unfortunate whose burdens he lightened we can but add, "Thank God he lived."

Be it further Resolved, That this preamble and these resolutions be spread in full on the minutes of our society, published, and a copy sent to the members of the family.

By order of the Board of Trustees.
FRANK PENTLARGE, Vice President.

ABRAHAM.—It is with sorrowful hearts that we, the Trustees and Rabbi of Temple Israel of Brooklyn have met on this 29th day of June, 1911, for the saddest duty in the history of the Temple, to express publicly our grief in the great loss that we in common with the entire community have sustained.

Mr. Abraham Abraham was the last surviving founder and charter member of our Congregation. For more than a score of years he was President, and under his benevolent leadership the Temple, both spiritually and temporally, grew from strength to strength until it attained a position of dignified power.

The sudden removal of our beloved President from earth to immortality has dazed our souls; our thoughts too deep for tears, our feelings too tense for expression, go out but falteringly to the bereaved family as a mark of our love for the deceased.

We resolve that this simple tribute be conveyed in proper form to the family of the departed, spread upon our records, and a copy sent to the public press.

MICHAEL FURST, Vice President.
DAVID N. ZEMAN, Honorary Secretary.

ABRAHAM—

At a special meeting of the Board of Directors of the Training School for Nurses of the Jewish Hospital of Brooklyn, held on June 29, 1911, the following resolutions were unanimously adopted:

Resolved, By us, the Directors of the Training School for Nurses of the Jewish Hospital of Brooklyn, that in the death of Abraham Abraham the Training School has lost the leader and guide under whose ministration it was enabled to attain its present splendid status; and be it

Resolved, That though he be taken hence and his face be not again seen among the living, such is the debt we owe him, we shall ever cherish his memory, for he was one who abundantly loved his fellow-men; and be it

Resolved, That these resolutions be spread upon our minutes and transmitted to the family of our departed friend, together with the expression of our sympathy in their great loss, and that a copy of these resolutions be published in the daily press.

EDWARD LAZANSKY, Vice President.
JOSEPH J. BAKER, Hon. Secretary.

ABRAHAM—

The Board of Directors of the Young Men's Hebrew Association at a special meeting held on June 29, 1911, unanimously passed the following resolutions:

Whereas, The Almighty has called to his eternal rest Abraham Abraham, one of our members, a faithful supporter and patron of this organization, and who at all times was foremost in expressing his interest in our work.

Resolved, That the Young Men's Hebrew Association record its deepest sympathy with his family, whose sorrow is shared by the entire community.

Resolved, That the Young Men's Hebrew Association has suffered a severe loss by his demise, and be it further

Resolved, That these resolutions be spread in full upon our minutes and that a copy be sent to the bereaved family and printed.

RALPH K. JACOBS, President.
BERNARD J. BECKER, Secretary.

ABRAHAM—

The Board of Directors of the United Jewish Aid Societies of Brooklyn by this resolution pays its deserving tribute to the memory of Abraham Abraham.

Resolved, That his demise takes from us one to whom in large measure this society owes its existence, and his death deprives us of a loyal friend and supporter.

Resolved, That his resolution be spread on the minutes of our society, that it be published, and that a copy thereof be sent to the family of Mr. Abraham.

EMANUEL NEWMAN, President.
BERTRAM N. MANNE, Secretary.

ABRAHAM—

The Board of Directors of the Hebrew Educational Society feels most keenly the loss of its father and loyal friend, Abraham Abraham.

Resolved, That his death has removed from us our great inspiration, but his memory will ever be to us a source of strength.

Resolved, That this resolution be spread on the minutes of our society, a copy be sent, together with our sympathy, to the bereaved family, and a copy published in the daily press.

HARRY E. LEWIS, President.
ADOLPH FELDBLUM, Secretary.

ABRAHAM—

The Directresses of the Women's Auxiliary of the Brooklyn Hebrew Orphan Asylum, as an expression of their profound sorrow for the death of Abraham Abraham, beloved husband of Rose Abraham, Honorary Directress of the Auxiliary, and in appreciation of his unselfish endeavors in their behalf, are requested to attend the funeral, notice of which will appear in the press.

By order of the President.
SARAH KEMPNER, Secretary.

ADAMS.—At St. Luke's Hospital, New York City, June 29, Mrs. Amelia M., widow of the late William F. Adams of Plainfield, N. J., and youngest daughter of Dea. Alpheus Merrifield of Worcester, Mass., in her 88d year. Funeral services from St. Luke's Hospital Chapel, 113th St. and Amsterdam Av., on Saturday, July 1, at 10 A. M. Plainfield papers please copy.

BARNARD.—At Remsenburg, L. I., on Wednesday, June 28, Benjamin M. Barnard, aged 67 years, oldest son of Mary M. Barnard and the late Alfred Barnard. Funeral private. Interment at Greenwood Cemetery.

JADWIN.—On June 28, 1911, after a lingering illness, Orlando H. Jadwin, beloved husband of Elizabeth Palmer, in the 78th year of his age. Funeral services at his residence, 126 Gates Av., Brooklyn, Thursday, June 29, at 8 P. M. Interment at Glenburn, Penn. Scranton papers please copy.

KENNETT.—On June 29, Thomas A. Kennett, aged 68. Funeral services at Stephen Merritt Chapel, Eighth Avenue and Nineteenth St., Saturday, July 1, at 3 P. M.

KING.—At Alstead, N. H., Thursday, June 29, 1911, Mary Baush, wife of A. W. King. For funeral notice see Sunday paper.

KING.—Thomas, in his 59th year, son of the late John and Ellen King. Funeral from the residence of his counsin, John P. Meagher, 1,911 Anthony Av., Bronx, on Saturday, July 1, at 2 P. M. Interment at Calvary.

Died.

MARSHALL.—At Montclair, N. J., on Tuesday afternoon, June 27, 1911, Eliza Bunce Marshall, widow of Seth P. Marshall. Funeral services at No. 74 Porter Place, Montclair, N. J., on Friday afternoon, June 30, 1911, at 4 o'clock. Carriages will be at Montclair station on arrival of D., L. & W. train leaving New York at 2:45 P. M. Interment at Manchester, Conn., on Saturday.

PRICE.—Nancy Muir Price, aged 77 years. Refer to FRANK E. CAMPBELL, Undertaker, 241 West 23d St.

ROBINSON.—June 28, 1911, Eunice Peck Robinson, in her 89th year. Funeral service will be held at her late residence, 178 Main St., Orange, N. J., Saturday, July 1, 1911, at 4 P. M.

SMITH.—At San Francisco, Cal., June 25, Laura Seward, daughter of the late James R. and Elisa Lewis Smith, all of New York. Funeral service at Church of the Holy Communion, 6th Av., and 20th St., New York, on Saturday, July 1, at 11 o'clock.

WARNER.—On Wednesday, June 28, Ellsworth S., beloved husband of Helen C. Warner. Funeral services at his late residence, 2,409 7th Av., at 1 P. M. Jully 1.

ZELLER.—At Larchmont, N. Y., on Wednesday, June 28, 1911, Julius Albert Zeller, father of Louise M. Hollerith and Bertha V. Strich, in the 84th year of his age. Funeral services at Fresh Pond Cemetery on Friday, June 30, at 1 o'clock P. M. Kindly omit flowers.

ANGUS.—Adam, Sr., 200 West 147th St., June 28.

BENDFELDT.—Henry, 519 East 85th St., June 27.

BERNHARD.—Lillian, 1,352 College Av., Bronx. Funeral to-morrow, 10 A. M.

BIZZEY.—Mary J., 59 King St., June 27. Funeral to-day.

CURRY.—Mary T., 201 West 91st St., June 28. Funeral to-day, noon.

DEEGAN.—Dennis, 448 East 118th St., June 28. Funeral to-morrow, 9:30 A. M.

DELSEMME.—Alexis, 221 East 26th St., June 28, aged 48. Funeral to-day, 1:30 P. M.

DYER.—John, 312 West 117th St., June 28. Funeral notice later.

FIESEL.—Mary, 65 East 105th St., June 27. Funeral to-day, 2 P. M.

JAECKEL.—Caroline J., 424 Hudson St., June 28, aged 19.

LYONS.—Patrick H., 1,844 3d Av., June 28. Funeral to-day, 9:30 A. M.

MACKIN.—Alice T., 27 East 198th St., June 28. Funeral to-day.

MICHEL.—Christian, 108 East 91st St., June 27, aged 62.

MITCHELL.—Mary J., 213 East 62d St., June 28, aged 79.

SCHILLINGER.—Mathias, 400 East 64th St., June 27, aged 63. Funeral to-day.

STABELL.—Margaret, 1,797 Lexington Av., June 28. Funeral to-day, 10 A. M.

WILLIAMS.—Caroline E., 62 West 102d St., June 27, aged 40.

Brooklyn.

ADAMS.—Lydia A., St. John's Home, June 28, aged 71. Funeral to-day, 11 A. M.

ALBRECHT.—Augusta, 217 India St., June 28. Funeral July 2.

BOGAN.—Alton F., 10 Bedford Av., June 28, aged 39.

BOYLE.—James, 889 Franklin Av., June 28.

BURKHARDT.—Lizette, 616 East 23d St., June 28, aged 83.

CLARKE.—James S., 1,072 48th St., June 28. Funeral to-morrow, 9 A. M.

CONKLIN.—Annie, 798 Bergen St., June 29. Funeral to-morrow.

CROSS.—Lulu A., 378 6th St., June 29. Funeral notice later.

DELANEY.—Mary J., 794 Madison St., June 27. Funeral to-day, 2:30 P. M.

DUTLING.—Anna T., State Hospital, June 28. Funeral to-day.

EVANS.—David M., 633 11th St., June 27. Funeral to-day, private.

EVERS.—Mary, 986 Fulton St., June 27. Funeral to-day, 2:30 P. M.

HENNERS.—Ellen, Luke St., June 28. Funeral to-morrow.

HUARD.—Reginald S., 184 Richard St., June 27.

KANE.—Mark, 486 Belmont Av., June 28, aged 48. Funeral to-day.

LEE.—William A., 3d, 462 Jamaica Av., June 29, aged 9. Funeral to-morrow.

LEMON.—Annie E., 481 Hudson Av., June 28. Funeral to-morrow, 2 P. M.

McNEVIN.—Margaret A., 364 Hooper St., June 28.

McPADDEN.—Mary A., 416 Columbia St., June 28, aged 28.

MEADE.—Elizabeth A., 282 Court St., June 29, aged 42. Funeral July 2, 2 P. M.

MELLER.—Henry W., 257 Schenck Av., June 27, aged 78. Funeral to-day.

MOYLAN.—Mary A., 240 President St., June 28. Funeral to-day, 2:30 P. M.

Connecticut.

CIVITILLO.—A., New Haven, June 26, aged 36.

CROWE.—Andrew, Bethel, June 28, aged 26. Funeral to-day, 9 A. M.

DE VITO.—Emma, Hartford, June 28, aged 23.

FAHY.—Margaret J., New Haven, June 28.

GILBERT.—Chloe A., Bethel, June 27, aged 89. Funeral to-day, 2 P. M.

LEACH.—Alva, Wolcott, June 28, aged 67.

LEARY.—Joseph, New Haven, June 27, aged 4.

LYNCH.—Catherine M., New Haven, June 27. Funeral to-day.

MALOY.—Edward, Hartford, June 27, aged 75. Funeral to-day, 8:30 A. M.

MASON.—Norman A., East Haven, June 28, aged 2. Funeral to-day, 2:30 P. M.

NAEDLE.—Walter T., New Haven, June 27.

SITZER.—Andrew, Hartford, June 28, aged 65.

TRAFFORD.—Marion, Hartford, June 28, aged 54.

VAUGHN.—Mary, Topstone, June 28, aged 74.

WARBURTON.—John E., Danbury, June 27, aged 59.

Long Island.

DUSENBURY.—Maria T., Morris Park, June 28. Funeral service to-day.

GRAY.—Auguste W., 531 8th Av., Astoria, June 27.

GRUBLESKI.—Henry, Flushing, June 27, aged 2.

HENRY.—Honora E., Flushing, June 27, aged 51.

MACLAGAN.—Gussie W., Rockaway Beach, June 27, aged 42.

MacNICOLL.—Ellen M., Corona, June 27, aged 42.

MOLLER.—Eliza, 301 17th Av., Long Island City, June 27, aged 46.

POST.—Sarah A., 254 Lincoln St., Flushing, June 28. Funeral to-morrow, 3 P. M.

ROSA.—Paolo, Morris Park, June 27, aged 45.

WERNER.—Ernest C., Woodhaven, June 27, aged 56.

New Jersey.

BARKER.—Charles, Newark, June 28. Funeral to-morrow, 2:30 P. M.

BRIGGS.—Adelaide A., Atlantic Highlands, June 26.

CALLAN.—Jane T., Jersey City, June 28. Funeral to-morrow, 9 A. M.

CHRISTMAN.—Mary, 113 Winfield Av., Jersey City, June 28. Funeral to-morrow.

CHRISTOPHER.—Ella T., Ridgewood, June 27, aged 49.

CLEAVER.—Julia, Ocean Grove, June 28, aged 80.

COVART.—William J., Jersey City, June 28. Funeral to-day, 2:30 P. M.

FEELEY.—John, 184 Pavonia Av., Jersey City, June 28. Funeral to-morrow.

FISCHER.—Lillie, 72 Springfield Av., Newark, June 29, aged 31.

FLANAGAN.—Michael, 500 Hunterdon St., Newark, June 29.

GRANT.—David, Jersey City, June 28, aged 46. Funeral to-day.

HAYNES.—Mary A., 386 Webster Av., Jersey City, June 27, aged 58.

HOLLAND.—Sarah, Newark, June 28. Funeral service to-day.

HOWELL.—John G., Trenton, June 27. Funeral to-day, 2:30 P. M.

KANE.—Mary, Englewood, June 27. Funeral to-day, 10 A. M.

KELLY.—Andrew, Jersey City, June 28. Funeral to-morrow, 9 A. M.

KENNEY.—Stanley A., Trenton, June 28, aged 11.

KLINK.—Engelbert, Newark, June 29, aged 64. Funeral July 2.

MACDONALD.—Amelia, 608 Ferry St., Newark, June 29. Funeral to-morrow, 2:30 P. M.

McDORMAN.—Mary A., 295 Monticello Av., Jersey City, June 27. Funeral to-day.

McGRATH.—Catherine, 234 Sherman Av., Newark, June 28. Funeral to-morrow.

MADES.—Chris., 23 Mulberry Place, Newark, June 28, aged 57.

MURPHY.—Irene M., Belleville, June 29. Funeral July 3, 8:30 A. M.

RIDGWAY.—Sarah A., Paterson, June 27.

ROBB.—Wilhelmina B., Highwood, June 28. Funeral to-morrow, 2 P. M.

ROBINSON.—Eunice P., 178 Main St., Orange, June 28, aged 89.

SCOPPETTONE.—Maurius, Newark, June 28, aged 9. Funeral to-day, 10 A. M.

SHINE.—Agnes A., 103 Bowery St., Newark, June 28. Funeral to-day, 8 A. M.

STEIWE.—Charles W., South Orange, June 27, aged 8. Funeral private.

STEPHENS.—Allen J., Newark, June 28. Funeral to-morrow, 9 A. M.

TAYLOR.—Joseph, Paterson, June 27, aged 72. Funeral to-day, 2:30 P. M.

WALSH.—Ellen, 28 Summit St., Newark, June 28. Funeral to-morrow, 8 A. M.

WEIFFENBACH. — Caroline, West Hoboken, June 27, aged 58. Funeral to-morrow, 10 A. M.

WIDMER.—Samuel, Paterson, June 27, aged 55.

WRIGHT.—Anna R., Trenton, June 28, aged 65. Funeral to-morrow, 2 P. M.

New York State.

ASHTON.—George A., Ossining, June 28. Funeral private.

BIRNGRUBER.—Charles, Tuckahoe, June 27. Funeral to-morrow, 1 P. M.

CONOVER.—Lester, Nyack, June 28, aged 31. Funeral to-morrow, 2 P. M.

MOSIER.—Mary C., Kingston, June 27.

STEADMAN.—G. Henry, Yonkers, June 28, aged 45. Funeral to-day, 3 P. M.

In Memoriam.

CARTY.—Jane, mass, St. James's Church, Newark, N. J., to-morrow, 8 A. M.

FITZGERALD.—Catherine, mass, St. Francis Xavier's Church, to-morrow, 9 A. M.

O'NEILL.—Josetta, mass St. Nicholas Church, Brooklyn, to-morrow, 9 A. M.

UNDERTAKERS.

FRANK E. CAMBPELL, 241-243 West 23d.
Chapels. Ambulance Service. Tel. 1324 Chelsea

Dargeons, 107th St., Amsterdam Ave.
$75 funeral complete. Phone 2070 Riverside.

CEMETERIES.

THE WOODLAWN CEMETERY

is easily accessible by Harlem trains from Grand Central Station, Webster and Jerome Avenue trolleys and by carriage. Lots $150 up. Telephone (4855 Gramercy) for Book of Views, or representative

OFFICE 20 EAST 23D ST., N. Y. CITY.

Strong Combination

If you have surplus funds available for investment, the wise and conservative thing to do is to purchase sound investment bonds yielding a satisfactory rate of income and backed up by good security. Bonds represent simply a mortage divided into several parts; the units being usually $1,000; sometimes $500; and in a few cases, $100.

We shall be glad to recommend to you investment bonds, which, in our judgment, combine:

Safety as to principal
Reasonably broad market
A return approximating 5%

When you invest your money in a well diversified list of bonds combining these features, you may feel assured that you are adhering to the principles underlying judicious investment.

Write for Bond Circular No. 838, "Investment Securities."

Spencer Trask & Co.
43 Exchange Place, New York
Albany—Boston—Chicago

The Desirability of Public Utility Securities

has been established by their record for stability and uninterrupted high income. These elements are conspicuous in the securities of this class which we offer because we ourselves are largely interested in and control and operate the properties upon which they are based.

Write for Circular

Meikleham & Dinsmore
Engineers and Bankers
25 BROAD STREET, New York City
60 State Street Boston

Harris, Forbes & Co
Successors to
N. W. Harris & Co
New York
Pine Street, Cor. William
NEW YORK

Government Municipal Railroad and Public Utility
Bonds for Investment

Selected
Public Utility Securities
First Mortgage Bonds
Yielding 5% to 6%
High Grade Preferred Shares
Yielding 5¾% to 7¼%
Inquiry Invited
A. D. Converse & Co.
49 Wall Street New York
Tel. 6878 Hanover

JOHN MUNROE & CO.
30 Pine St. NEW YORK
4 Post Office Sq. BOSTON
LETTERS OF CREDIT
providing funds for travellers in all parts of the world.
COMMERCIAL LETTERS OF CREDIT
FOREIGN EXCHANGE AND COLLECTIONS
CABLE TRANSFERS
MUNROE & CO.
7 RUE SCRIBE, PARIS.

GUARANTEED
Tax Exempt Bonds
TO YIELD
6%
Farson, Son & Co.
Members New York Stock Exchange.
New York, 21 Broad Street
Chicago, First Nat'l Bank Bldg.

$5,000

At $5,000 to $10,000 a mile, first mortgage 5% and 6% Bonds of railroads earning double interest or more, are safe investments. The opportunities for enhancement of principal are notable. We offer such securities at a price to yield 5¼% and upwards.

Circulars with maps on request.

F. J. Lisman & Co.
Members N. Y. Stock Exchange
30 Broad St., New York
Philadelphia Chicago Baltimore Hartford

V. S. Motor
Com., Pfd. & Rights.
BOUGHT AND SOLD
FREDERIC H. HATCH & CO.
New York, 30 Broad St.
Boston, 50 Congress St.
Private telephones between New York and Boston.

LACK. STEEL CO. STOCK
MORRIS & CO. 4½s.
J. S. Bache & Co.
42 Broadway Tel. 6400 Broad

FINANCIAL MARKETS

Stocks Recover in Dull Day's Trading—Much Interest in Indictment Rumors.

FAVORABLE CROP ADVICES

New Stage Reached in Steel Trade Recovery—Completing Arrangements for Semi-Annual Payments.

More interest was taken in Stock Exchange circles yesterday in the reports of impending indictments against Steel officials in actions instituted by the Federal Government than in the course of the trading, although the latter reflected no apprehension in respect to the likelihood of indictments. United States Steel itself made a gain of a good fraction, and some larger gains were recorded among the active stocks. All of the day's movements, however, were made on a relatively light volume of business, the total for the session falling much below that of the previous day. There was absent from the day's security market any indication of uneasiness due to the increased activity against corporations, which in some directions is taking the form of prosecutions, while in others additional Congressional investigations are proposed. It is recognized that such influence as incidents of this kind may exert is being opposed by the fundamentally satisfactory character of conditions underlying the general situation, prominent among which is the excellent promise still held forth regarding the result of the year's harvest. Private estimates of the condition of the cotton crop which came to hand yesterday need only to be borne out by the forthcoming Government report to confirm the expectations of a record yield of this staple. The day brought further reports of improvement in the position of Spring wheat in the Northwest, not excepting the wheat crop in South Dakota, which some recent reports had all but completely destroyed. The grain markets moved only slightly, while cotton options closed unchanged or at small advances over Wednesday's quotations.

Events in the steel trade have now reached the stage at which some, at least, of the larger manufacturers are refusing orders offered at the lower levels of prices recently named for most steel products. This naturally is due to the desire to avoid filling their books with orders at the present relatively low prices in the belief that at no very distant date there may be an opportunity to obtain somewhat better prices. The effect of this is to increase the firmness of the prevailing prices, while at the same time it leaves the manufacturers who are following the course outlined in a position to profit by any price improvement which may take place. Further advances in discount rates abroad, notably in Berlin, while a firmer tone was also reported in Paris, reflected the influence of the half-yearly settlements in the European markets, which so far have not been reflected in our own market, except in the increased firmness which foreign exchange rates have lately shown. Arrangements for the payments required in connection with the semi-annual settlements will be completed by the end of this week, and thereafter within a brief period some recessions from the higher discount rates quoted abroad as well, possibly, as some reaction in exchange rates here may reasonably be anticipated.

CALENDAR FOR TO-DAY.

BOOKS CLOSE.

American Seeding Machine Co. for dividend on common and preferred.
American Telephone and Telegraph Co.
Atchison, Topeka & Santa Fe Railway for dividend on preferred.
Baldwin Co. for dividend on common and preferred.
Bush Terminal Co. for dividend on common and preferred.
Canada Southern Railroad for dividend.
Canadian Car and Foundry Co. for dividend on preferred.
Canadian Westinghouse Co. for dividend.
Central Coal and Coke Co. for dividend on common and preferred.
Central and South American Telegraph Co. for dividend.
Cincinnati, Newport & Covington Railway for dividend.
Consolidated Traction Co. of New Jersey for dividend.
Corn Products Refining Co. for dividend on preferred.
Crown Reserve Mining Co. for dividend.
Cuba Railroad for dividend on preferred.
Dominion Textile Co. for dividend on preferred.
Electrical Utilities Corporation for dividend on preferred.
El Paso Electric Co. for dividend.
Goldfield Consolidated Mines for dividend.
Hocking Valley Railroad for dividend on common.
International Agricultural Chemical Co. for dividend on preferred.
Kansas City Southern Railway for dividend on preferred.
Lake Shore & Michigan Southern Railroad for dividend.
La Rose Consolidated Mines.
Mexican Telegraph Co. for dividend.
Michigan Southern & Northern Indiana Railroad for dividend.
Nebraska Telephone Co. for dividend.
New Orleans Gas Light Co. for dividend.
Niagara Falls Power Co. for dividend.
Nippissing Mines for dividend.
Norfolk & Portsmouth Traction Co. for dividend on preferred.
Northern Central Railroad for dividend.
Otis Elevator Co. for dividend on common and preferred.
Pacific Telephone and Telegraph Co. for dividend on preferred.
Procter & Gamble Co. for dividend on preferred.
St. Louis Southwestern Railway for dividend on preferred.
Sealshipt Oyster System for dividend.
Tonopah Mining Co. for dividend.
Union Bag and Paper Co. for dividend on preferred.
United Gas and Electric Co. of New Jersey for dividend.
United Gas Improvement Co. for dividend.
United States Light and Heat Co. for dividend on preferred.
United Smelting, Refining and Mining Co. for dividend on common and preferred.
Virginia Railway & Power Co. for dividend on preferred.
Westinghouse Electric and Manufacturing Co. for dividend on preferred.

DIVIDENDS PAYABLE.

Aeolian Weber Piano and Pianola Co. on preferred.
American Brake Shoe and Foundry Co. on common and preferred.
American Radiator Co. on common.
American Screw Co.
American Surety Co.
Atlantic Coast Line Co. on preferred.
Boston & Albany Railroad.
Boston Consolidated Gas Co.
Boston Tow Boat Co.
Boston Wharf Co.
Brooklyn Union Elevated Railroad on preferred.
Buffalo General Electric Co.
Bush Terminal Co. on preferred.
Canadian Pacific Railway.
Carthage, Watertown & Sackett's Harbor Railroad.
Chesapeake & Ohio Railway.
Chicago City Railway.
Chicago, Rock Island & Pacific Railway.
Chicago Telephone Co.
Chicago & Western Indiana Railway.
Citizens' Gas Co. of Quincy, Mass.
Columbia Trust Co.
Connecting Railroad, Philadelphia.
Continental Passenger Railway of Philadelphia.
Crucible Steel Co. on preferred.
East Boston Gas Co.
Eastern Light and Fuel Co.
Electric Securities Co. on common.
Empire Trust Co.
Equitable Trust Co.
Franklin Trust Co.
Garfield National Bank.
Guaranty Trust Co.
Hedley Gold Mining Co.
Honolulu Rapid Transit and Land Co. on common and preferred.
Hooker Electro Chemical Co.
Intercontinental Rubber Co. on preferred.
Kanawha & Michigan Railway.
Knickerbocker Trust Co.
La Bell Iron Works.
Lanston Monotype Co.
Manning, Maxwell & Moore.
Mercantile Trust Co.
Mergenthaler Linotype Co.
Metropolitan Trust Co.
Mortgage Bond Co.
Mutual Trust Co. of Westchester County.
National Enameling and Stamping Co. on preferred.
National Lead Co. on common.
National Licorice Co. on preferred.
Nevada Consolidated Copper Co.
New England Gas and Coke Co.
New England Telephone and Telegraph Co.
New York, New Haven & Hartford Railroad.
New York Trust Co.
Ottawa Light, Heat and Power Co.
Pennsylvania Co.
Philadelphia, Baltimore & Washington Railroad.
Public Service Corporation.
Rio Plata Mining Co.
Royal Baking Powder Co. on common and preferred.
St. Joseph Stock Yards Co.
South Side Elevated Railroad, Chicago.
Spring Valley Water Co.
Standard Coupler Co. on common and preferred.
Standard Gas Light Co. on common and preferred.
Standard Safe Deposit Co.
Standard Trust Co.
Texas Oil Co.
Texas and Pacific Coal Co.
Title Guarantee and Trust Co.
Union Exchange National Bank.
United States Mortgage and Trust Co.
Utah Copper Co.
Utica & Mohawk Valley Railway on common and preferred.
Welsbach Co. on common and preferred.
Western Electric Co.
York Manufacturing Co.
Yukon Gold Co.

MONEY AND EXCHANGE.

Money on call loaned on Stock Exchange collateral at 2¼@2½ per cent., with the last loan at 2¼ per cent. Most of the day's loans were made at 2⅜ per cent.

Time money rates, 2¼@2½ per cent. for sixty days, 2½@3 per cent. for ninety days, 3@3¼ per cent. for four and five months, 3¼@3½ per cent. for six months.

Commercial paper was quoted at 3 per cent. for sixty days, 3¼ per cent. for four and five months, 3½ per cent. for six months, 3¾@4 per cent. for seven months, and 4 per cent. for nine months.

Private discount rates abroad: London, 2¼ per cent., unchanged; Paris, 2⅛ per cent., unchanged; Berlin, 3¾ per cent., up ⅛ per cent.

New York Clearing House statement: Exchanges, $192,341,875; balances, $16,687,702. Sub-Treasury credit balance, $1,374,593.

The local banks have lost $8,327,000 on their Sub-Treasury operations since Friday.

Foreign exchange rates on the points named were quoted as follows at the close of business yesterday.

CABLE AND SIGHT RATES.

London—Cable, $4.8660; demand, $4.8620. Paris—Cable, $5.20 less 1-64; check, $5.20 less 5-64. Berlin—Cable, 95¼; check, 95⅛. Switzerland—Cable, $5.20 plus 3-64; check, $5.20 less 1-64. Holland—Cable, 40 5-16; check, 40¼; Belgium—Cable, $5.21⅞ less 1-32; check, $5.21⅞ less 3-32.

SIXTY AND NINETY DAY BILLS.

London—Bankers', sixty days, $4.8420; ninety days, $4.8325; London—Commercial, sixty days, $4.84; ninety days, $4.83⅜. Paris—Bankers', sixty days, $5.22½; ninety days, $5.23⅛ less 1-16. Paris—Commercial, sixty days, $5.22½ less 1-16; ninety days, $5.23¾. Berlin—Bankers', sixty days, 94¾; ninety days, 94½. Berlin—Commercial, sixty days, 94 9-16; ninety days, 94 5-16.

Exchange on New York at domestic centres: Boston, 10c discount; Chicago, 25c premium; St. Louis, 35c premium; St. Paul, 90c premium; San Francisco, 35c premium; Montreal, 15⅝c discount.

SILVER QUOTATIONS.

Bar silver was 1-16d lower in London, at 24 5-16d per ounce, and in New York unchanged, at 52¾c. Mexican dollars were quoted at 45c.

LADING BILL SUIT TO GO ON.

Guaranty Trust Decides to Let It Come to Trial as a Test Case.

It has been decided by the Guaranty Trust Company not to take an appeal from the recent decision by Judge Noyes, in which he overrules a demurrer offered by the company against a suit brought by a Liverpool cotton buyer to recover for losses from forged bills of lading, but to move that the case be brought to trial. This suit has been spoken of by the attorneys concerned as a test case which is likely to settle claims for between $5,000,000 and $7,000,000 incurred by bankers who accepted forged bills of lading drawn up by Knight, Yancey & Co. and Steele, Miller & Co. There is directly involved only $7,320 in this case, which was brought by Anthony S. Hannay of Liverpool, but it is being watched with a great deal of interest owing to the effect a decision one way or the other will have on the larger claims in dispute. The trial will not come up before Fall. An officer of the Guaranty said yesterday that it is impossible to tell how much money is involved in claims similar to Hannay's, owing to the fact that cotton was actually delivered by the brokers against some of the forged bills. Southern cotton interests are disturbed over the suit, since it means a considerable increase in the cost of collecting their bills if it is finally decided against the New York bankers. The latter have been in the habit of leaving the question of the cotton seller's reliability to the foreign banks on which his drafts are drawn, and have never endorsed bills passing through their hands. If it is held that by acting as an intermediary between the cotton men and the foreign banks the local banks become responsible for the genuineness of the bills of lading, they will demand a much higher price for their services as guarantors.

If the foreign buyers who were duped by Knight, Yancey & Co. succeed in recovering from the banks in this country for their losses, the latter will be entitled to whatever claim the foreign banks which accepted the bills have against the railroads. It is alleged that Knight was authorized, some years ago, to make out bills as agent of the roads, but the New York banks are not sanguine over the prospect of being able to collect anything from the railroads on this score, since the courts have held that a carrier is not responsible for acts of an agent which he performs without the sanction of the company. The Stevens bill has been introduced to remedy this condition.

Representatives of the Guaranty Trust appear to be confident that a trial of the Hannay claims will result in favor of the defendant. They say that in attaching the alleged bills of lading to the drafts the banks did not in any sense indorse them and that the foreign institutions had always understood this in accepting the drafts.

CAR AND FOUNDRY IMPROVES

But Business Reported Still Dull and Immediate Gain Not Expected.

The annual report of the American Car and Foundry Company for the year ended April 30 shows earnings from all sources of $6,240,324 against $5,725,098 in 1910. The showing contrasts however, with $10,624,574 earned in 1907-08 and $11,115,087 in 1906-07. Allowances for renewals, replacements, etc. amounted to $2,005,536 against $1,635,620 in the previous year and left a balance available for dividends of $4,234,789 against $4,089,478 in the previous year.

After the payment of preferred and common dividends at the same rates which had prevailed in the previous two years, there remained a surplus of $1,534,789. A charge of $750,000 was made for maintainance and improvement, the first since the fiscal year ended April 3, 1908, when $1,650,000 was charged to this account.

The surplus for the year was $784,789 against $1,389,478 in 1909-10 which brought the profit and loss surplus at the close of the year up to $24,737,345.

The annual report states that while railroad demands for new equipment were in a smaller aggregate than the previous year and that orders were taken on a more strongly competitive basis and on a lessened profit margin, there was an increase in earnings and an addition to working capitol of $500,000. This showing, the report explains, is due to the company's policy of maintaining its working capital so as to be able to take advantage of favorable markets in buying material, in maintaining plants at high efficiency and in perfecting shop practice.

In response to the query of a stockholder at the annual meeting as to the company's reasons for setting aside so large amount of cash for reserve instead of making larger distributions on the stock, President Eaton stated that the apparent large cash reserves were due to slack business and the small amount of material necessary to be carried.

"I think the directors will be cautious in regard to any increase above the present dividend rate of 2 per cent per annum, until business improves," said he. "At present business is very dull and I do not look for much immediate improvement."

NEW YORK STOCK EXCHANGE—Thursday.

Total sales June 29, 1911.................. 236,887
From Jan. 1, 1911.................. 53,414,990
Same period last year.................. 98,157,161

Closing. Bid.	Closing. Ask.	Sales.		First.	High.	Low.	Last.	Net Change.
70⅛	70¼	2,700	Amalgamated Copper	70	70⅝	69⅞	70¼	+ ½
52¼	52⅜	3,900	Am. Beet Sugar	53½	53½	52⅜	52⅜	− ⅝
10½	10¾	400	Am. Can	10⅝	10⅝	10½	10½	− ¼
84¾	85¼	700	Am. Can pf.	84¾	84⅞	84¾	84¾	− ¼
56	56½	100	Am. Car & Foundry	56½	56½	56½	56½	...
51¾	52½	200	Am. Cotton Oil	52	52⅛	52	52⅛	+ ⅛
22¼	23	100	Am. Ice Securities	22½	22½	22½	22½	+ ¼
41¼	42	20	Am. Malt pf.	41	41	41	41	...
79⅞	80	7,200	Am. Smelt. & Ref.	79	80¼	79	79⅞	+1¼
106	107	200	Am. Smelt. & Ref. pf.	106	106	106	106	...
88¼	88¾	100	Am. Smelt. Sec. pf. B	88½	88½	88½	88½	...
148⅜	148⅝	7,500	Am. Tel. & Tel.	148½	148⅝	148⅜	148½	+ ⅛
..	..	16,112	Am. Tel. & Tel. Rights	6 15-16	7	6 15-16	7	+1-32
96⅛	96½	1,500	Am. Tobacco pf.	96	97¼	96	96¼	+ ¾
31½	32	25	Am. Woolen	32	32	32	32	...
40⅜	40⅞	200	Anaconda Copper Co.	40¾	40¾	40¼	40¼	...
113½	113⅝	4,200	Atch., Top. & S. F.	113½	113¾	113⅜	113⅜	− ¼
109	109¼	2,600	Baltimore & Ohio	108⅞	109¼	108⅞	109¼	+ ⅝
89	89½	100	Baltimore & Ohio pf.	89	89	89	89	...
1½	1¾	100	Batopilas Mining	1¾	1¾	1¾	1¾	...
62⅞	63	175	Bethlehem Steel pf.	63¼	63¼	63¼	63¼	+ ¼
80⅞	81	1,500	Brooklyn Rapid Tran.	81⅛	81⅛	80⅝	80⅞	+ ⅝
241½	241⅝	1,000	Canadian Pacific	241½	241⅞	241½	241½	− ½
30¼	30¾	500	Central Leather Co.	30⅛	30¼	30	30¼	+ ¼
100	100¾	100	Cent. Leather Co. pf.	100	100	100	100	− ¼
83¼	83½	2,200	Chesapeake & Ohio	83	83⅝	83	83¼	+ ¼
126¾	127	2,300	Chi., Mil. & St. Paul	127	127¼	126¾	127	+ ½
153	153½	300	Chi., Mil. & St. P. pf.	153	153	153	153	− ⅛
147	147½	95	Chi. & Northwestern	147	147	147	147	...
23¼	23½	225	Chino Copper	23⅜	23⅜	23⅜	23⅜	− ⅛
34⅝	34¾	100	Colorado Fuel & Iron	34¾	34¾	34¾	34¾	...
81⅝	82¼	100	Col. & South. 1st pf.	81¾	81¾	81¾	81¾	...
145½	146	100	Consolidated Gas	145½	145½	145½	145½	− ¾
14¾	15⅛	100	Corn Products Ref.	14¾	14¾	14¾	14¾	− ⅛
83	83⅝	100	Corn Products Ref. pf.	82⅞	82⅞	82⅞	82⅞	+ ⅞
171½	171⅞	100	Delaware & Hudson	171⅞	171⅞	171⅞	171⅞	+ ⅞
530	555	100	Del., Lack. & West.	546	546	546	546	−6
36⅛	37	200	Distillers' Securities	36⅛	36⅜	36⅛	36⅜	− ⅛
37⅛	37⅜	8,300	Erie	36⅞	37½	36⅝	37¼	+ ⅝
58⅜	58½	3,200	Erie 1st pf.	58	58⅝	58	58⅝	+ ⅝
47	47½	200	Erie 2d pf.	47⅛	47⅛	47	47	− ⅛
161⅝	162½	200	General Electric	162	162	162	162	− ⅛
6	6⅛	1,500	Goldfield Consol.	6⅛	6⅛	6	6⅛	...
137¼	137⅝	900	Great Northern pf.	137⅝	137¾	137½	137½	+ ¼
61½	62	700	G. N. certs. ore prop.	61⅝	62¼	61⅝	62¼	+ ¾
141¼	141¾	110	Illinois Central	141⅜	141⅜	141⅜	141⅜	− ⅛
49¾	50⅛	1,200	Interborough-Met. pf.	50¼	50⅜	50	50¼	+ ¼
..	..	200	Int.-Met. pf. vot. tr. cfs.	50	50¼	50	50¼	+ ¼
121⅜	122¾	100	Int. Harvester	121½	121½	121½	121½	− ¼
11¼	12	100	Int. Paper	11¾	11¾	11¾	11¾	...
42½	43	100	Int. Steam Pump	43	43	43	43	...
68⅞	69¼	100	Kan. City South. pf.	69	69	69	69	...
107⅞	108	1,700	Laclede Gas	107¾	108	107¾	108	+ ¼
180⅝	180¾	13,300	Lehigh Valley	179⅞	181	179⅞	180⅝	+ ¾
151¼	152	400	Lousville & Nash	151	152	151	152	+1½
84	84¾	300	May Dept. Stores	84¾	85	84¾	84¾	+ ¼
22¼	22½	400	Miami Copper	22½	22½	22⅜	22⅜	...
45¼	..	15	Minn. & St. Louis pf.	45	45	45	45	...
142⅜	142½	1,000	M., St. P. & S. S. M.	142	142⅜	141⅞	142⅜	...
136	139	500	M., St. P. & S. S. M cfs. 2d pd.	137	137	137	137	+2
36¼	36¾	300	Mo., Kansas & Texas	36½	36½	36½	36½	+ ⅜
50⅜	50½	5,000	Missouri Pacific	49¼	50½	49¼	50½	+1¼
127½	129	75	Nat. Biscuit Co. pf.	129	129	129	129	...
..	..	25	Nat. City Bank	460	460	452	452	...
18½	18¾	710	Nat. Enam. & Stamp.	18¼	18¾	18¼	18⅝	+ ⅝
19½	19¾	806	Nev. Consol. Copper	19¾	19¾	19½	19½	− ¼
109⅝	109⅞	1,181	New York Central	109⅞	110	109½	109⅝	+ ⅛
45¼	45⅝	600	N. Y., Ont. & West.	45¾	45⅞	45⅝	45⅝	...
109⅜	109¾	2,125	Norfolk & Western	109	109⅝	109	109⅝	+ ⅝
73½	74⅜	100	North American	74	74	74	74	+ ¼
134½	134¾	2,700	Northern Pacific	134½	134⅞	134½	134¾	+ ½
1¼	2¼	75	Ontario Mining	1½	1½	1½	1½	...
27⅛	27½	500	Pacific Mail	27⅜	27½	27⅛	27⅛	+ ⅛
49½	49⅞	100	Pacific Tel. & Tel.	49¾	49¾	49¾	49¾	− ¼
124⅜	124½	1,200	Pennsylvania R. R.	124½	124⅝	124⅜	124⅜	...
20	20⅜	200	Pittsburg Coal	20⅜	20⅜	20¼	20¼	+ ⅛
85	85½	700	Pittsburg Coal pf.	85	85	85	85	...
161½	162	100	Pullman Company	162	162	162	162	...
2⅛	3	100	Quicksilver	2¼	2¼	2¼	2¼	+ ¼
..	..	10	R. R. Sec., I.C. stk. ctfs.	93	93	93	93	...
17½	18	200	Ray Consol. Copper	17½	17½	17½	17½	− ¼
160	160¼	41,600	Reading	159¾	160½	159¾	160	+ ½
30¼	30½	300	Rep. Iron & Steel	30¼	30½	30⅛	30¼	− ½
93⅜	93⅞	50	Rep. Iron & Steel pf.	93⅝	93⅝	93⅝	93⅝	...
32¾	33	600	Rock Island Co.	33	33	33	33	+ ¼
64½	65½	300	Rock Island Co. pf.	64¼	64⅜	64¼	64⅜	− ⅝
45¼	45¾	500	St. L. & S. F. 2d pf.	46	46	45½	45½	− ½
141	141¼	100	Sears, Roebuck & Co.	141	141	141	141	−1
124⅞	125	12,800	Southern Pacific	124	125⅜	124	124⅞	+ ⅝
31¼	31⅜	4,200	Southern R'way ext.	31⅜	31½	31⅛	31¼	− ⅛
72¼	72½	200	South. R'way pf., ext.	72⅛	72¼	72⅛	72¼	− ¼
16½	17½	80	Standard Milling	16½	16½	16½	16½	...
120	121½	270	Texas Co.	122⅛	122⅛	122	122	+ ¼
10¼	10¾	150	Third Avenue	10⅛	10⅛	10⅛	10⅛	− ⅛
20	20⅜	400	Tol., St. L. & West.	20	20	19½	20	−1
46	47¾	1,100	Tol., St. L. & W. pf.	48¾	48⅞	47	47⅞	−1⅛
102¼	103	1,410	Underw'd Typewriter	102	103½	102	102¾	+1
111½	111¾	325	Underw'd Typew'r pf.	111½	111¾	111½	111¾	+ ¾
7	9	200	Union Bag & Paper	7⅞	7⅞	7⅞	7⅞	− ⅝
189¼	189⅜	25,700	Union Pacific	188½	189⅝	188½	189⅜	+1
94½	94¾	300	Union Pacific pf.	94⅝	94⅝	94½	94½	+ ¼
38	39	100	United Rys. Inv.	39	39	39	39	−1
68½	70	240	United Rys. Inv. pf.	69½	69½	69½	69½	+ ½
42	42¼	1,100	U. S. Rubber	42¼	42⅜	42⅛	42⅛	...
114	114½	200	U. S. Rubber 1st pf.	114⅛	114⅛	114	114	...
78¾	78⅞	47,000	U. S. Steel	78¼	78⅞	78⅛	78⅞	+ ¾
118⅛	118½	1,365	U. S. Steel pf.	118¼	118¼	118	118	+ ½
49⅞	50	1,000	Utah Copper	49¾	50⅛	49¾	49⅞	+ ⅛
55¼	55⅜	500	Va.-Caro. Chemical	55⅛	55½	55⅛	55½	+ ¼
71½	72½	100	Va. Iron, Coal & C.	72	72	72	72	...
16⅜	16½	300	Wabash	16¼	16½	16¼	16½	+ ⅛
36¼	36⅜	1,500	Wabash pf.	35¾	36½	35¾	36¼	+ ½
171	173	25	Wells Fargo Express	173	173	173	173	...
79	79¾	100	Western Union Tel.	79½	79½	79½	79½	− ⅜
75¼	75⅝	200	Westinghouse E. & M.	75⅛	75⅝	75⅛	75⅝	+ ¼
10	12	100	Wheel. & L. E. 1st pf.	10	10	10	10	−1⅞
4	5	200	Wheel. & L. E. 2d pf.	5	5	5	5	− ½

BID AND ASKED QUOTATIONS.

Closing quotations for Government bonds and stocks in which there were no transactions:

	Bid.	Asked.
2s, r., 1930	100¼	100¾
2s, c., 1930	100¼	..
3s, r., 1918	101½	102¼
3s, c., 1918	101½	..
4s, r., 1925	114	115
4s, c., 1925	114	115
Pan. 2s, r., 1936	100	100¾
Pan. 2s, r., 1938	100	100¾
Adams Exp.	239	246
Allis-Chalm.	8½	9⅛
Allis-Chalm. pf.	29½	30
Am. Ag. C.	56½	57½
Am. Ag. C. pf.	101¼	..
Am. B. S. pf.	97¼	98½
A. B. S. & Fdy.	92½	93¾
A. B. S. & Fdy. pf.	131½	132¾
A. C. & F. pf.	116	117
Am. Coal	75	100
Am. Cot. O. pf.	98	102
Am. Exp.	235	239
A. H. & L.	4½	5
A. H. & L. pf.	25½	27
Am. L. Co.	11¼	11¾
Am. L. Co. pf.	30⅜	32½
Am. Locom.	40½	41½
Am. Locom. pf.	107	109
Am. Malt	5⅛	5½
Am. Snuff	250	..
Am. Snuff pf.	96¾	99
Am. St. F.	41	42
Am. S. Ref.	119	121
Am. S. Ref. pf.	117½	120
A. T. & C.	75	82
Am. W. Co.	91	92
Am. W. Pa. pf.	29¼	30
Ann Arbor	20	40
Ann Arbor pf.	60	80
Asso. Oil	50	54
A., T. & S. F. pf.	105⅛	105¼
Atl. C. L.	128	128½
Beth. Steel	33¼	33½
B. Un. G.	142	144
Bruns. Ter.	9½	10
B., R. & P.	110	120
B., R. & P. pf.	130	150
But'k Co.	29½	31
Canada So.	67½	72¼
C. R. R. of N. J.	280	290
C. & S. A. Tel.	120	120½
Chi. & Alt.	20	30
Chi. & Alt. pf.	40	65
Chi. Gt. W.	23¼	23⅜
Chi. Gt. W. pf.	45⅝	46⅜
C., I. & L. pf.	60	80
C. & N. W. pf.	200	205
Chi., St. P., M. & Om.	140	143
Chi., St. P., M. & Om. pf.	155	160
Chi. Un. T. ctfs. sta.	2½	2¾
Chi. Un. T. pf. cts. st.	5½	6½
C., C., C. & St. L.	58	59½
C., C., C. & St. L. pf.	94¼	100
Cleve. & P.	166	..
Cleve. & P. Special	96	..
Col. F. & I. pf.	110	115
Col. & So.	54	56
Col. & So. 2d pf.	75	80
Col. & H. C. & I., full paid	12	19¾
Cons. Coal	102¾	..
C. R. & L.	70	..
Crex Carpet	70	78
Cub.-Am. S.	33	..
Cub.-Am. S. pf.	89	90¾
D. & R. G.	27½	28½
D. & R. G. pf.	57½	58¼
D. M. & Ft. D.	5	10
Det. Edison	110	..
Det. & M.	120	..
Det. & M. pf.	120	..
Det. U. R.	70	74
D., S. S. & A.	13	15
D., S. S. & A. pf.	24	27
Du P. de N. Pow. pf.	..	99
Ev. & T. H.	83	88
Ev. & T. H. pf.	83	88
F. M. & S.	25	36
F. M. & S. pf.	64½	67½
Gen. C. Co.	132	136
Gen. C. Co. pf.	106	107½
Granby Con.	30	60
Hav. E. R.	95	99½
Hav. E. R. pf.	98¼	..
Hock. Val.	..	128⅛
Homestake	84	87
Ill. C. L. L.	94½	..
Inger.-Rand	100	..
Inger.-Rand pf.	100	..
Inter.-Met.	17⅝	18
Int. H. pf.	122½	125
Int. P. pf.	49	50
Int. St. P. pf.	89½	90
Iowa Cent.	18⅛	18½
Iowa C. pf.	36	36¾
Jol. & Chi.	161½	..
Kan. C., Ft. S. & Mem. pf.	75	82
Kan. C. So.	35	35¾
K. & D. M.	6	8
K. & D. M. pf.	40	50
Lack. Steel	35	40
L. E. & W.	14½	17
L. E. & W. pf.	32	36
Lake Shore	325	450
Long Island	57	58
Mackay Cos.	89	91
Mackay Cos. pf.	74¼	74⅞
Mah. C. R.	600	..
Man. Beach	2	4
Man. Elev.	134½	137½
Md. C. pf.	50	..
Mer. Marine	4⅞	5
Mer. Marine pf.	17⅜	17⅞
May Dept. Stores pf.	112¾	113¾
Mich. Cent.	..	180
M. & St. L.	30	..
M., St. P. & S. S. M. pf.	156	157
M., St. P. & S. S. M. leased line	89¼	89⅞
Mo., K. & T. pf.	67	68¼
N., C. & St. L.	155	160
Nat. Bis.	133¼	137
Nat. Enam. pf.	95	98
Nat. Lead	55½	56
Nat. L. pf.	106½	107½
Nat. Rys. of M. 1st pf.	63	67
Nat. Rys. of M. 2d pf.	30⅜	31½
N. Cent. C.	30	60
N. Y. A. B.	73	75
N. Y., C. & St. L.	58	59½
N. Y., C. & St. L. 1st pf.	102	107
N. Y., C. & St. L. 2d pf.	85	90
N. Y. D. Co.	..	25
N. Y. D. Co. pf.	..	68
N. Y., N. H. & H.	140½	141¼
Norf. So.	46½	50
Norf. & W. pf.	89	91
Nor. Cent.	245	..
N. O. T. & Light	46	48⅜
Pac. Coast	95	105
Pac. C. 1st pf.	85	110
Pac. C. 2d pf.	95	105
Pac. Tel. & Tel. pf.	97	98½
Peo. G. C.	106¼	106¾
Peo. & E.	17	21
Pere Marq.	..	30
Pere M. 2d pf.	..	38
P., C., C. & St. L.	95	98
P., C., C. & St. L. pf.	108	115
P., Ft. W. & C.	167	..
Pitts. St. pf.	103⅜	110
Pr. St. Car	36½	37
Pr. St. Car pf.	101	108
Pub. S. C.	119¼	120
Q'ksil'r pf.	3	4½
Ry. St. Sp.	36	37
Ry. St. Sp. pf.	101¼	102½
Rdg. 1st pf.	91	..
Rdg. 2d pf.	96	98⅛
Rens. & S.	185½	..
R., W. & O.	119½	..
St. L. & S. F. 1st pf.	67	68
St. L. & S. F., C. & E. I. ctfs.	155	180
St. L. & S. F., C. & E. I. new ctfs.	55	60¼
St. L. & S. F., C. & E. I. pf. ctfs.	..	180
St. L. S. W.	32½	33½
St. L. S. W. pf.	72	73
Sears-Roeb. pf.	119¼	..
S.-S. S. & I.	49⅞	50⅜
So. P. R. S.	78½	90
So. P. R. S. pf.	107½	110
So. Ry. M. & O. ctfs.	81½	88
Stand. Mill. pf.	52	53
Tenn. Cop.	40¾	41¼
Texas Pac.	28	28½
T. P. L. Tr.	89	94
T., P. & W.	16	..
T. R. & L.	7	7¾
T. C. R. T.	108	108½
T. C. R. T. pf.	132½	145
U. B. & P. pf.	56	59
Un. Cig. M. pf.	103	109
Un. Dry G.	105¾	107½
Un. Dry G. pf.	106	107
U. S. Ind. Alcohol	28	29
U. S. Ind. Alcohol pf.	98	99⅞
U. S. C. I. Pipe	15	16½
U. S. C. I. Pipe pf.	55	57½
U. S. Exp.	96	99
U. S. R. & Impt.	76¼	77¼
U. S. R. & Ref.	..	4
U. S. R. & Ref. pf.	..	15
U. S. Rub. 2d pf.	77½	78⅞
U. & B. R.	165	..
Va. R. & P.	56	..
Va.-Car. C. Co. pf.	124¼	127
Vulcan Det.	16	20
Vulcan Det. pf.	60	70
West. Md.	59½	59⅞
West. Md. pf.	80	81½
Westingh'se 1st pf.	115	120
W. & L. E.	3¼	3¾
Wis. Cent.	66	68¾

CONSOLIDATED EXCHANGE.

A heavy odd-lot business in Lehigh Valley was a feature of the trading on the Consolidated Stock Exchange. The stock had a total for the day which placed it ahead of such prominent stocks as Southern Pacific, Amalgamated Copper, Smelting, and Erie common, only Steel common, Reading, and Union Pacific exceeding it. On its advance the chief sellers were houses with Philadelphia connections. So far as the general market was concerned, while business was not heavy commission houses reported the continued receipt of a good volume of orders for odd lots covering a wide variety of securities.

Sales.		Open.	High.	Low.	Last.
700	Amal. Copper	70	70⅝	70	70⅛
680	Am. B. Sugar	53½	53½	52¼	52½
100	Am. Can	10¾	10¾	10¾	10¾
40	Am. Can pf.	85	85	85	85
30	Am. Cotton Oil	52⅛	52⅛	52	52
130	Am. Ice	23	23	22⅜	22⅜
1,470	Am. Smelting	78⅞	80¼	78⅞	79⅞
150	Am. T. & T.	148⅝	148¾	148½	148½
140	Am. T. & T. rgts	6⅞	7	6⅞	7
170	A., T. & S. F.	113½	113¾	113½	113⅝
140	Balt. & Ohio	109⅛	109¼	108⅞	109⅛
190	Brook. R. T.	80⅞	81⅛	80¾	80⅞
200	Can. Pacific	242½	242½	241½	241⅝
60	Cent. Leather	30	30⅜	30	30⅜
40	Ches. & Ohio	83⅜	83⅜	83¼	83¼
10	Chi. Gt. West.	23¾	23¾	23¾	23¾
660	C., M. & St. P.	126⅞	127⅜	126⅞	126⅞
120	Col. Fuel & I.	34½	34¾	34½	34¾
30	Con. Gas	145⅝	145¾	145⅝	145¾
10	Corn Products	15	15	15	15
10	Den. & R. G.	29	29	29	29
40	Dist. Securities	36	36¼	36	36¼
1,310	Erie	36⅞	37⅜	36¾	37⅛
170	Erie 1st pf.	57⅞	58⅜	57⅞	58⅜
260	Gt. North. pf.	137⅝	138	137⅝	137⅝
30	Inter.-Met. pf.	50	50¼	50	50¼
2,060	Lehigh Valley	180	181	180¼	180⅞
50	Louis. & Nash.	151¼	152	151¼	151¾
10	Mo., K. & T.	36⅜	36⅜	36⅜	36⅜
760	Mo. Pacific	49½	50⅜	49½	50⅜
10	Nat. Lead	56¼	56¼	56¼	56¼
10	Nevada Con.	19⅝	19⅝	19⅝	19⅝
180	N. Y. Central	110	110¼	109¾	109¾
70	N. Y., O. & W.	45¾	46	45¾	45⅞
40	Norf. & West.	109	109½	109	109½
130	Nor. Pacific	134½	134⅞	134½	134⅝
30	Pacific Mail	27⅝	27⅝	27⅝	27⅝
140	Pennsylvania	124⅜	124⅞	124⅜	124½
10	Pitts. Coal	20½	20½	20½	20½
6,240	Reading	159¾	160½	159⅝	160¼
40	Rep. Steel	30	30	30	30
120	Rock Island	32⅞	33¼	32⅞	33
1,310	Southern Pac.	124⅜	125¼	124¼	125
80	Southern Ry	31⅛	31½	31⅛	31⅜
5,540	Union Pacific	188½	189½	188⅜	189¼
40	U. S. Rubber	42⅜	42⅜	42¼	42¼
9,000	U. S. Steel	78¼	78⅞	78⅛	78⅞
10	U. S. Steel pf.	118¼	118¼	118¼	118¼
80	Utah Copper	50¼	50¼	50	50
40	Va.-Car. Chem.	55½	55½	55¼	55⅜
110	Wabash	16¼	16⅜	16¼	16⅜
170	Wabash pf	35⅞	36½	35⅞	36¼
20	Westing. El	75	75	75	75
33,280					

MINING STOCKS.

Sales.		Open.	High.	Low.	Last.
500	Atlanta	.11	.11	.11	.11
300	Belcher	.60	.60	.60	.60
100	Comstock	.25	.25	.25	.25
100	Consol. Va	1.25	1.25	1.25	1.25
300	Crown Point	.50	.50	.50	.50
500	Diam. Daisy	.09	.09	.09	.09
30	Goldfield Con.	6.12½	6.12½	6.12½	6.12½
700	Jim Butler	.27	.27	.26½	.26½
600	McNamara	.17	.17	.17	.17
200	Mexican	4.37½	4.37½	4.37½	4.37½
300	Tonopah Ext.	.96	.97	.96	.97

Wall Street news of interest to investors, bankers, and brokers in The New York Times Weekly Financial Review. Latest developments in steel and copper, grain, and cotton. Full and reliable quotation tables, railroad earnings, and range of prices for many years. Every Monday. Mailed to any address in the United States for One Dollar a year.—Holder for the Review sent on receipt of One Dollar.—Adv.

BONDS ON STOCK EXCHANGE.

Thursday.

Total sales June 29, 1911. $4,439,500
From Jan. 1, 1911. 462,675,000
Same period last year... 369,527,300

Panama 3s, when issued
1,000..........102¾
330,000..........102⅝
Argentine Gov 5s
3,000..........97⅝
Chinese Ry 5s, when issued
2,000..........97⅝
28,000..........97⅝
Jap Gov 4s, sterling loan
1,000..........88½
San Paulo 5s
1,000..........97½
N Y City 4s, 1957
1,000..........100⅛
N Y City 4s, 1958
11,000..........100⅛
N Y City 4s, 1959
47,000..........100⅛
100,000..........100¼
25,000..........100⅛
N Y City 4½s
11,000..........102⅝
temp recta
485,000..........104⅜
1,000..........104½
32,000..........104⅝
Adams Ex 4s..........86½
Allis-Chalmers 5s
1,000..........77½
Am Cot Oil 4½s
4,000..........98
Am Cotton Oil 5s
2,000..........96¾
Am Sm Secur 6s
7,000..........103⅝
Am T & T col 4s
30,000..........92
Am T & T cnv 4s
130,000..........110⅝
176,000..........110½
2,000..........110⅝
125,000..........110½
Am Tob 6s
10,000..........104
2,000..........104¼
5,000..........104⅛
20,000..........104
4,000..........104⅛
Am Tob 4s
5,000..........86⅞
5,000..........87
22,000..........87¼
5,000..........87⅛
18,000..........87½
2,000..........87⅜
3,000..........87⅝
5,000..........87½
1,000..........87⅜
2,000..........87½
2,000..........87⅞
8,000..........87⅞
5,000..........87⅞
13,000..........88
5,000..........88⅛
20,000..........88⅛
13,000..........88⅜
10,000..........88¾
10,000..........88⅝
5,000..........88⅝
15,000..........88⅞
5,000..........88⅞
36,000..........88⅞
55,000..........89
22,000..........89⅛
10,000..........89⅛
2,000..........89⅜
11,000..........89
2,000..........88⅞
63,000..........89
14,000..........89⅛
5,000..........89⅛
60,000..........89
10,000..........88⅞
2,000..........88⅞
8,000..........88½
1,000..........88½
33,000..........88⅝
6,000..........88⅝
3,000..........88⅝
11,000..........88½
25,000..........88⅝
5,000..........88
5,000..........88⅛
11,000..........88⅛
registered
500..........87⅝
Am Writing P 5s
2,000..........90⅝
A, T & S Fe gen 4s
4,000..........98⅜
500..........98⅝
8,000..........98⅜
adjustment 4s, stamped
2,000..........91⅛
15,000..........91⅛
conv 4s, 1960
3,000..........104⅛
15,000..........104⅜
38,000..........104⅛
Atl & Birm 4s
10,000..........86½
At Coast L 4s
1,000..........95½
Atl Coast Line, L & N col 4s
4,000..........94⅝
5,000..........94
B & O prior lien 3½s
1,000..........92¼
1,000..........92
7,000..........92⅜
5,000..........92½
gold 4s
1,000..........98⅜
2,000..........98¼
S W div 3½s
20,000..........91
P, L E & W V 4s
10,000..........91⅛
Beth Steel 5s
20,000..........96
5,000..........96⅛
3,000 s 3..........96
2,000..........95⅞
Bklyn R Trans gold 5s
6,000..........103⅝
ref conv 4s
17,000..........85⅛
14,000..........85⅛
16,000..........85⅞
13,000..........86
9,000..........86⅛
Bklyn Un Elv 1st
4,000..........101⅛
4,000..........102
Cal G & Elec 5s
1,000..........95⅛
Cent Leather 5s
24,000..........93⅛
Cent Pac gtd 4s
1,000..........97⅛
C & O gen 4½s
24,000..........101⅛
C & O conv 4½s
6,000..........96⅛
4,000..........96¼
C, B & Q joint 4s
2,000..........97⅛
15,000..........97¼
5,000..........97⅜
3,000..........97½
C, B & Q gen 4s
1,000..........96¼
C, B & Q deb 5s
2,000..........101⅛
C, R I & P Ry ref 4s
1,000..........89⅛
2,000..........89⅛
C, R I & P R R 4s
3,000..........75⅝
1,000..........75⅜
9,000..........75⅝
C, C, C & St L gen 4s
8,000..........94
Col Mid 1st 4s
4,000..........64
Col & So ref & ext 4½s
8,000..........98⅛
Consol Tob 4s
2,000..........88⅛
Del & H cnv 4s
8,000..........99⅛
Del & Hudson 1st & ref 4s
2,000..........98⅛
Dis Sec Corp 5s
10,000..........78
8,000..........77⅞
4,000..........77⅞
2,000..........78
Erie 1st gen 4s
10,000..........78⅛
2,000..........79
2,000..........78⅞
Erie conv 4s, Series A
18,000 s 20f..........89
1,000..........89
40,000..........89⅛
Series B
2,000..........77⅞
15,000..........78
Flint & Per M 6s
1,000..........109⅜
Gen Elec 3½s
1,000..........82
Gen Motors 6s
15,000..........99⅛
Inter-Met 4½s
2,000..........78⅛
7,000..........78⅛
3,000..........78⅛
Int & Gt Nor 6s
10,000..........108⅛
Iowa Cent ref 4s
1,000..........68⅛
K C, Ft S & M 4s
19,000..........80⅛
2,000..........80⅛
Lack Steel 5s, 1915
10,000..........94
Laclede Gas Light of St L 1st 5s
1,000..........103⅛
L S & M S 4s, 1931
9,000..........93⅛
L & N unified 4s
10,000..........98⅛
17,000..........99
Manhattan con 4s
1,000..........97⅛
Mer Marine col tr 4½s
11,000..........67⅛
19,000..........68
3,000..........67⅞
Met St gen 5s Trust Co ctfs
10,000..........77½
Minn & St Louis 1st & refd 4s
1,000..........70
M, K & T 1st 4s
1,000..........97
M, K & T 2d 4s
2,000..........84½
M, K & T s f 4½s
10,000..........87¼
M, K & T of Tx 5s
1,000..........104¼
Mo Pac conv 5s
1,000..........93⅝
4,000..........93½
Mo Pac 4s
1,000..........77¼
Newark Gas 5s
1,000..........104
N Y Cent gen 3½s
20,000..........87⅜
5,000..........87½
deb 4s, 1934
1,000..........93⅝
L S col 3½s
1,000..........79¼
1,000..........79¼
registered
5,000..........77½
M C col 3½s
2,000..........79
N Y Central equipt 5s, 1918
1,000..........102⅞
N Y C & St L 4s
5,000..........99⅜
N Y G, E L, H & P col tr 5s
1,000..........104⅜
N Y, N H & H conv deb 6s
10,000..........132¼
13,000..........132⅛
25,000..........132
N Y, N H & H conv 3½s
1,000..........95½
N Y, O & W rfd 4s
1,000..........96½
N Y Tel 4½s
5,000..........100
Nor & Wn gen 6s
1,000..........124⅞
Norf & W con 4s
1,000..........97¾
Nor & Wn cnv 4s
10,000..........109
10,000..........109¼
20,000..........109
Norf & W divisnl 1st 4s
5,000..........93
Norf & W, Pocah C & C 4s
3,000..........90⅛
Northn Pac 3s
6,000..........71⅛
2,000..........71
2,500..........71
North Pac 4s
1,000..........99⅝
Oregon Short Line gtd refd 4s
10,000..........94⅛
24,000..........94¼
1,000..........94½
Pac Tel & T 5s
1,000..........99½
4,000..........99⅜
Penn conv 3½s, 1915
500..........97¼
1,000..........96⅞
Penn gtd 4½s
1,000..........104
Pitts, C, C & St L gtd 4½s, Series C
1,000..........106
Public Service Corp sink fund 5s
8,000..........93⅜
Reading gen 4s
1,000..........97⅜
10,000..........97⅛
1,000..........97⅜
1,000..........98
St L & S F R R gen 5s
5,000..........89⅜
12,000..........89⅛
8,000..........89½
ref 4s
10,000..........81⅛
St L S W 1st 4s
1,000..........91½
con 4s
2,000..........80⅝
20,000..........80¼
5,000..........80⅝
1,000..........80⅝
25,000..........80½
2,000..........80⅝
15,000..........80½
2d inc 4s
5,000..........82¼
St Lo Tran 5s
20,000..........85
San Fe, Pres & P Ry 1st g 5s
3,000..........108¼
So Pac col 4s
5,000..........92½
So Pac conv 4s
81,000..........99½
5,000..........99⅝
9,000..........99½
20,000..........99⅝
30,000..........99¼
So Ry 1st 5s
1,000..........108¼
So Ry gen 4s
4,000..........79⅝
3,000..........79⅞
1,000..........79⅛
170,000..........79⅝
1,000..........79⅝
Tenn Coal, I & R, Birm Div 6s
3,000..........106
Term Assn of St L 1st 4½s
7,000..........105⅝
Tex & Pac 1st 5s
4,000..........110½
Third Av con 4s, Trust Co ctfs stamped
10,000..........67⅝
25,000..........67½
Third Av 1st 5s
1,000..........110
Tol, St L & W 4s
3,000..........78⅛
5,000..........74
Un Pac conv 4s
85,000..........108½
66,000..........108⅝
50,000..........108⅞
175,000..........108⅝
Un Pac 1st & ref 4s
1,000..........97
U S R & Imp 5s
1,000..........90⅞
U S Rubber 6s
19,000..........104⅞
U S Steel Corp s f 5s
56,000..........105½
3,000..........105⅝
1,000..........105½
Va-Car Ch 1st 5s
5,000..........100¼
Va I, C & C 5s
2,000..........95⅛
2,000..........96
Wabash 2d 5s
1,000..........99
Wabash R R ref & ext 4s
15,000..........65¾
21,000..........65⅞
4,000..........66
17,000..........66⅛
3,000..........66¼
1,000..........66⅛
2,000..........66¼
6,000..........66½
10,000..........66⅜
1,000..........66¼
6,000..........66½
5,000..........66⅝
15,000..........66⅝
35,000..........66¾
5,000..........66⅝
36,000..........66⅜
3,000..........66⅞
8,000..........66⅝
5,000..........66⅜
12,000..........66¼
5,000..........66⅞
2,000..........66⅜
5,000..........66⅞
13,000..........66¾
5,000..........66⅝
21,000..........66½
11,000..........66¾
Wab-Pitts T 1st Cent Trust ctfs
15,000..........48
1,000..........48¼
5,000..........48⅜
1,000..........48½
Colum Tr ctfs
5,000..........48
5,000..........48¼
1,000..........45½
Wab-Pitt Ter 2d
2,000..........3⅝
Trust Co certs
15,000..........3½
2,000..........3¾
Western Elec 5s
1,000..........102
Western Md 4s
8,000..........87¾
7,000..........88
3,000..........87¾
10,000..........88
2,000..........87¾
Westingh El & M 1st conv s f 5s
1,000..........95¼
21,000..........95¼
Wheeling & L E 1st con 4s
2,000..........85

NEW YORK CITY BONDS.

	Yesterday. Bid.	Yesterday. Asked.	Wednesday. Bid.	Wednesday. Asked.
4s..May, '19, l'chg	100⅛	100⅜	100	100¼
4½s..Mar., '60, old	100⅝	100⅞	100	100⅝
4½s..Mar., '60, new	108⅝	109⅛	108⅞	109⅛
4½s..May, '58, l'chg	108⅝	109¼	108⅝	109⅛
4s..Nov., '58, l'chg	102½	103	102½	103
4½s..May, '57, l'chg	102½	103	102½	103
4½s..Nov., '57, l'chg	100⅝	100⅞	100	100⅝
4½s..Nov., '17, l'chg	99⅞	100	99⅞	100
4½s..May, '17, l'chg	99½	100¼	99½	100
4s..May, '37, l'chg	102⅝	103	102⅝	102⅞
4s..Nov., '56, l'chg	104⅛	104⅝	104½	104⅝
3½s..May, '54, coup.	88⅛	89⅛	89	89⅛
3½s..Nov., '54, coup.	88⅝	89⅛	89	89⅛
3½s..May, '54, reg.	88⅝	89⅛	88⅝	89⅛
3½s..Nov., '41, reg.	89½	90⅛	89	90

Founded 1873
Tobey & Kirk
WILL BUY:
American Felt 1st 5s
Am. Press Association
Am. Seeding Mach. Com.
Borden's Milk Pfd.
Buffalo Gas 1st 5s
C. P. & St. Louis Prior 4½s
Long Island R. R. Ferry 4½s
Midland Valley Prior 5s
Newburgh Lt., Heat, Power
Old Dominion Steamship
Omaha Water Prior 4½s
Securities Co. N. Y. Cons. 4s
Standard Alcohol
Standard Gas 1st 5s
Syracuse Rapid Trans. 1st 5s
WILL SELL:
Am. Malting 1st 6s
Buffalo Gas 1st 5s
Chicago & Northwestern 3½s
C. P. & St. Louis Prior 4½s
Long Island Gen. 4s
National Casket
Safety Car Htg. & Ltg.
Securities Co. N. Y. Cons. 4s
Western Union 4½s
TOBEY & KIRK
25 Broad St., New York
'Phones: 4294-5-6-7-8-9 Broad.

A First Mortgage Gas Bond to Yield 5.75% Income

Earnings available for interest in 1910 over 3 times the amount required.

Earnings for 1st quarter 1911 over 5 times the interest requirements.

Principal and Interest Guaranteed by indorsement on each bond.

Compulsory sinking fund payable to trustee monthly to retire large amounts of bonds every year commencing July 1st, 1911, will in our opinion greatly enhance the market value of these bonds in the near future.

Price and full particulars on request.

White & Co.
Bankers,
25 Pine Street New York

J. K. Rice, Jr. & Co. Will Buy
100 American Chicle Pfd. Stock
25 American Speaking Telephone Stock
50 Baldwin Locomotive Pfd. Stock
50 Gray National Telautograph Stock
200 J. G. White & Co. Com. Stock
200 N. Y. City Interborough Ry. Stock
J. K. Rice, Jr. & Co. Will Sell
100 American Chicle Com. Stock
100 Autosales Gum & Chocolate Stock
100 Columbia Shade Cloth Stock
100 General Motors Com. & Pfd. Stock
175 Hudson & Manhattan Com. Stock
50 Sen Sen Chiclet Stock
We have GOOD MARKETS in unlisted and inactive securities and respectfully invite inquiries.
J. K. Rice, Jr. & Co.
'Phones 7460 to 7466 Hanover. 33 Wall St., N. Y.

MEGARGEL & CO.
BANKERS
Dealers in Railroad and other Investment Bonds.
Buy, Sell and Quote all Marketable Securities.
Deposits Received and Interest allowed thereon pending Investment.
5 NASSAU ST. NEW YORK

WANTED
Int'l. Nickel Com. Stock
Int'l. Nickel Pref. Stock
Int'l. Nickel 5s
S. H. P. PELL & CO.
Members New York Stock Exchange.
Dealers in Unlisted and Inactive Securities.
Tel. 7865-6-7-8-9 Hanover. 37 Wall St., N. Y.

Amer. Light & Tract. Stocks
General Motors Stocks
Commonw'th P., Ry. & Lt. Stks
Internat. Agric. Corp. Stocks
International Nickel Stocks
Studebaker Corp. Stocks
Cuban American Sugar Stock
Lamarche & Coady
'Phone 3869 Broad
25 Broad Street, New York

Outside Securities Department
STOCKS OF
RAILWAY SUPPLY
Companies—Bought—Sold—Quoted.
CHAS. H. JONES & CO.,
20 Broad St., New York
Municipal, Railroad and Corporation Bonds.
Telephone 3155 Rector. Cable "Orientment."

FOR SALE
Nineteenth Ward Bank Stk.
Gilman & Clucas
1st Nat'l Bank Bldg. NEW HAVEN, CT.
34 Pine St. N. Y.

Cuyahoga Telephone Co. 1st 5s, 1919
U. S. Telephone Co. 1st 5s, 1919
Columbia Gas & Electric Co. 5s, 1927
Cincinnati Gas Trans. 5s, 1933
W. E. Hutton & Co.
Members New York Stock Exchange.
Wall & Broad Sts., New York. Private wires.

We own and offer
JERSEY CITY SCHOOL 4¼s
Due 1961.
Price and particulars on application
R. M. GRANT & CO.,
BANKERS.
31 Nassau St., New York.

Redmond & Co.
33 Pine St., New York.
Investment Bonds.
Members New York Stock Exchange.

FOR SALE
100 CRIPPLE CREEK CENTRAL PFD.
$50,000 EAST SIDE TRAC. SYRA. 5s
50 FEDERAL LT. & TR. COM. & PFD.
$15,000 ROCH., SYRA. & EAST. 5s
50 STANDARD GAS & ELEC. PFD.
WM. M. CLARKE
20 Broad St., New York. Tel. 1015 to 1017 Rector.

BORDEN'S COND. MILK Pfd
Autosales Gum & Choc. Co.
WEED and GWYNNE,
7907-8 Hanover. 35 Wall St., N. Y. City.

NEW CURB RULE DEFERRED.

Commission Schedule Not to Go Into Effect Until Further Notice.

Dissatisfaction with the new commission schedule drafted some weeks ago by the new Curb Association to go into effect in July, led to a postponement of the new rule, until further notice, at the regular meeting of the Board of Representatives on Wednesday.

The committee will meet again on July 12 to consider suggestions or criticisms of the proposed regulations of commissions, and Wednesday's meeting adopted a resolution requesting Curb members to put their ideas in writing.

American Cities' Financial Plan.

The American Cities Company, which is to be the holding company of a number of trolley and electric lighting companies in Memphis, New Orleans, Knoxville, Birmingham, Little Rock, and Houston, will have a capitalization of approximately $37,000,000. Of this amount $21,000,000 will be in 6 per cent. cumulative preferred shares and $16,000,000 common. The company will also offer $10,000,000 of collateral trust bonds.

FINANCIAL NOTES.

The Bankers' Trust Company will pay coupons of the Southern Bell Telephone and Telegraph Company first mortgage sinking fund 5s, due July 1.

At a meeting of the Directors of the George A. Fuller Company George T. Mortimer was elected a Director and member of the Executive Committee.

William J. Louderback retires on July 1 as special partner from the firm of Babcock, Rushton & Co. and Clive Runnells and Emanuel Beranek will be admitted as general partners.

Hallgarten & Co., William Salomon & Co., Rhoades & Co., and the Guaranty Trust Company have purchased $3,250,000 equipment and first lien collateral trust two-year 6 per cent. notes of the Pittsburg & Shawmut Railroad. They will be offered by the bankers shortly.

American Bank Note Company
Broad and Beaver Streets, New York

CURB MINING STOCKS
INDUSTRIALS & BONDS
Latest information furnished—Best facilities for executing orders—Margin accounts solicited.
PRIVATE WIRES to {Toronto Office, 16 King St., W. / Boston Office, 54 Devonshire St.
J. Thomas Reinhardt
38 Broad St., N. Y.

We Specialize in
GENERAL MOTORS
SECURITIES
S. H. P. PELL & CO.
Members New York Stock Exchange.
Dealers in Unlisted and Inactive Securities.
Tel. 7865-6-7-8-9 Hanover. 37 Wall St., N. Y.

LORD & TAYLOR
Common Stock
B. H. & F. W. PELZER
Phone 6060 Hanover. 43 Exchange Place, N. Y.

OFFERINGS WANTED
Funding Co. of America.
Union Typewriter.
C. S. Burton & Co.
15 BROAD ST. 'Phone Hanover 6547.
Quotation Record of Inactive Securities on Request.

First Mortgages
on Improved Real Estate
Netting 5 to 5½%
First Mortgage Guarantee Co.
Bridge Plaza-North,
Borough of Queens, New York City.

U. S. MOTOR
Dealt in
Levy Bros.
44 Broad St. Tel. 5910 Broad.

THOMPSON-STARRETT "RIGHTS"
Mann, Bill & Ware
Members New York Stock Exchange.
38 WALL STREET. 'PHONE 5440 JOHN.

U. S. Motor Stocks
General Motors Stocks
Harold L. Bennet & Co.
25 Broad St., N. Y. Tel. 1969-70 Broad.

H. M. BYLLESBY & CO.
ENGINEERS
EXAMINATIONS AND REPORTS
206 SOUTH LA SALLE STREET
CHICAGO
Portland, Ore. Oklahoma City, Okla. Mobile, Ala.

FOR SALE—25 SHARES
NEW YORK DOCK PREFERRED
Bid Wanted.
Gilbert Eliott & Co.
34 Pine St., N. Y. Merchants Bank Bldg.
Tel. John 855. Montreal.

Absolute Security
$100, $500, $1,000 Denominations.
Send for Circular No. 42, describing U. S. Government Panama Canal 3% bonds.
BEYER & COMPANY,
Tel. 2340 John. 52 William St., N. Y.

Am. Tel. & Tel. Rights
Bought & Sold
TEFFT & COMPANY
5 Nassau St., New York, N. Y.

McCURDY HENDERSON & CO
BANKERS
24 Nassau Street
Members New York Stock Exchange.
INVESTMENT SECURITIES

W. N. COLER & CO.,
BANKERS,
Established 1870.
43 CEDAR STREET, NEW YORK CITY.
NEW YORK CITY and other high grade municipal bonds.
Special circulars on request.

TOPICS IN WALL STREET.

Paying for Panama 3s.

Payment for the new Panama Canal bonds is now proceeding rapidly. In addition to the payments made at other points, the Sub-Treasury here received yesterday about $6,500,000, bringing total subscriptions paid in to the New York Sub-Treasury up to about $9,750,000, out of the $42,000,000 which is to be paid for in New York. The Treasury statement at the close of business on June 27, which came to hand yesterday, showed the first receipt of money against the recent issue of bonds. All that had actually been taken into the Treasury up to that date was $3,489, but this amount will rapidly increase as the payments made here and at other places are reported in the daily Treasury returns. The new bonds sold yesterday at 102¾ and 102⅝, the bulk of the trading being at the latter figure.

⁂

Lending Chicago Money Here.

Loans of considerable amounts for six months at 3¼ per cent. by Chicago banks were reported here yesterday, although so far New York institutions have been placing only a relatively small amount of money at this rate for the six months' period. The great superabundance of loanable funds which has long been reflected in the large surplus reserves of the New York City banks and in the lending of American balances in Europe is preventing, so far, any tightening of interest rates on account of the preparations for the July payments. The ease in our money markets is more striking when compared with the movement of interest rates abroad, where lately, particularly in Berlin, discount rates have been rising.

⁂

American Tobacco Trading.

Ever since the handing down of the Supreme Court's decision against the American Tobacco Company, ordering a reorganization of that combination, much interest has been taken in the effect which the carrying out of the court's decree will have on the position of the two issues of American Tobacco bonds. The first response of the market to that decision, so far as the bonds were concerned, was a sharp rise in the 4s, which sell at a discount, and a decline in the 6s, which command a premium. This latter was followed by a reverse of these movements. Yesterday, while the 6s were only moderately active and but little changed in price, the 4s, on a fairly large volume of dealings, rose from 86¾ to 89¼, reacting later to 88¼. The company and its counsel are now engaged in working out a plan of reorganization to submit for the approval of the courts, but so far no information has been made public regarding the provisions of this plan.

⁂

State 4s and City 4¼s.

Trading in "when issued" contracts for the new State of New York 4 per cent. fifty-year bonds, on which bids are to be opened July 20, opened on the Curb several days ago, and the price advanced from 104⅝ to 105⅛, passing the price in the outside market of the city's 4¼ per cent. fifty-year bonds issued this Spring. Both issues are tax exempt, and the fact that the two issues would sell at, approximately, the same figure, with the difference in favor of the issue bearing ¼ per cent. annually lower interest was used by a bond man yesterday to point a homily on the city's credit. The State 4s, he explained, have none of the advantages of the 3s, which, by special legislation, were exempted from the application of the State tax when found in surpluses and undivided profits of insurance and banking institutions, but they have the advantage over the city 4¼s of being acceptable as security for State deposits. This single advantages, in the eyes of the bond man, was hardly a real one, in that city deposits often extended past the $100,000,000 mark, while $25,000,000 was nearer the State's limit. Altogether, he said, the privileges attaching to the two classes of bonds were so nearly equal that he thought the market's acceptance of each was a fair test of the relative positions of the city and State as borrowers, with, approximately, one-quarter of 1 per cent. in favor of the State. "It isn't a question of the city's solvency," he said, "but the operation of supply and demand. The State has, approximately, $67,000,000 bonded obligations out, and the city's net debt on the latest figures I have was about $842,000,000. This is a pretty tidy total for the market to digest, to say nothing of what more bonds the subway plans may bring out."

⁂

Mixed Failure Showing.

Commercial disasters in the first six months of this year were worse from one point of view than in either 1910 or 1909. The manufacturing and trading classes of business are to blame for the poor showing; brokerage failures have been fewer. Compared with the same six months in 1910, this year's failures, which R. G. Dun & Co. reckon in a preliminary estimate at 6,880, show an increase of more than 7 per cent., and as compared with 1909 a fraction of 1 per cent. From the point of view of the aggregate of liabilities, 1910 was worse than the six months closing this week by nearly 12 per cent., but this year makes a poorer showing than 1909 by more than 13 per cent. The actual figures as reported to Dun & Co. for the six months ended with June are 6,880 failures, with liabilities of $100,342,962; 388 failures in the first six months of 1910, with $112,239,306 total defaulted indebtedness, and 6,831 failures in 1909, with defaulted indebtedness of $88,541,373. The trading failures this year have numbered 4,924, an increase of 316 as compared with 1910, but a loss of 198 as compared with 1909. In amount of defaulted indebtedness, $47,153,962, this class makes a poorer showing this year than for any similar period since 1908, the defaulted indebtedness for the first six months of 1910 being $40,212,463, and $36,331,852 for 1909. Manufacturing failures have been 1,733 to date, against 1,563 in 1910 and 1,552 in 1909.

SHORT TERM NOTES.

	—Maturity.—	Bid.	Ask.	Yield.
Amal. Copper..5	Apr. 1,'13	100¼	100⅝	4.77
Am. Cigar B..4	Mar. 15,'12	99⅞	100	4.00
Ann Arbor....5	May 1,'13	98½	..	..
Balt. & Ohio..4½	June 1,'13	100⅛	100⅝	4.31
Beth. Steel Co.6	Nov. 1,'14	100¾	101	5.68
Ches. & Ohio..4½	June 1,'14	99¼	99⅝	4.72
C., H. & D. pur. money 4	July 1,'13	99	99⅝	4.33
Chi. & Alton..5	Mar. 15,'13	99⅝	99⅞	5.07
Erie 6	Apr. 8,'14	100⅝	101	5.53
Gen. Motors..6	Oct. 1,'15	99	99¼	6.25
Gen. Rubber..4½	July 1,'15	96⅞	97¼	5.27
Hudson Co....6	Feb. 1,'13	98¼	98¾	6.81
Int. & Gt. N..6	May 15,'14	97¾	98⅛	5.72
K. C. R. & L.6	Sep., 1912	94	97	
Lt. St. cv. deb.5	Mar., 1915	94	94½	6.63
Minn. & St. L.5	Feb., 1913	95	96	7.50
Mo., K. & T..5	June 1,'13	99⅝	99¾	5.14
Mo. Pacific...5	June 1,'14	98⅛	98⅝	5.59
Nat. Ry. of M.5	June 1,'13	98½	98⅝	5.27
N. Y. Central.4½	Mar. 1,'14	100⅛	100¼	4.39
Pac. T. & T...5	Jan. 5,13	100⅜	100⅝	4.49
Pere Marq....6	July 1,13	98	99	6.53
St. L. & S. F..5	Mar. 1,'13	99	99¼	5.48
St. L. & S. F..5	June 1,'13	98⅞	99¼	5.40
Southern Ry..5	Feb. 1,'13	100⅛	100⅝	4.76
Tidewater Co..6	June 1,'13	100¼	100¾	5.07
West. T. & T..5	Feb. 1,'12	100⅝	100⅝	3.90
Westinghouse.6	Aug. 1,'13	101½	101⅝	5.18

Cram Holds His First Hearing.

J. Sergeant Cram held his first public hearing as a member of the Public Service Commission yesterday. It was on a proposal to require the installation of certain safety devices at various grade crossings, one at Seventh Avenue, on the Whitestone Division of the Long Island Railroad, and at seven other points. The proceeding was one which had been carried through many hearings by Mr. Cram's predecessor, Edward M. Bassett. The hearing under Mr. Cram lasted but a very few minutes, and at the end he announced that he would recommend to the commission that it adopt an order requiring gates at the eight crossings.

STOCKS OUT OF TOWN

Trading Continues to Run Below the Normal Volume, with Few Features in Sight.

LAKE SUPERIOR DECLINES

American Shipbuilding Down in Chicago Owing to Belief That Dividend May Be Passed.

The markets in other cities continue very quiet, except for issues to which some special local interest attachs.

The Baltimore market was tame and price changes were small.

The Boston market experienced another day of extreme dullness. There was some activity in Kerr Lake, also Mayflower and Old Colony, but outside of this there was nothing worthy of note. The undertone strengthened somewhat during the afternoon and the market closed dull but steady.

Moderate strength marked the majority of price changes on the Chicago stock exchange yesterday, though there were some exceptions of marked degree. An indication of confidence that the elevated railroad merger deal will be a success was seen in the demand for shares of some of the roads, on which Northwestern and Metropolitan rose nearly to the level of the cash offers made by the purchasing syndicate. Northwestern Elevated 4s. were traded in at par. The common stock sold at 29, only a point from the syndicate's offer, and Metropolitan Elevated common rose a fraction, the preferred being unchanged. Chicago Edison bonds were strong on the same basis. There were advances of moderate size in Sears-Roebuck common. Hart, Schaffner and Marx, Tool and Peoples Gas. Illinois Brick rose 1½ points to 56½.

The most marked decline, 2 points in American Shipbuilding, followed later by a partial recovery, was accompanied by reports that dividends may not be paid in the next fiscal year. The directors will meet late in July. There were recessions in the Can issues also.

Lake Superior antics were the chief feature of the Philadelphia trading. The persistent selling which has been in evidence for some time was again in progress for awhile, and the stock declined to a new level for the present swing at 25, while the income bonds also receded. Possibly the more serious aspect of the MacLeod failure as brought out at the hearing this morning may have exerted a belated depressing effect upon the local situation; at all events, the tone was somewhat heavy during the earlier dealings, Electric Storage Battery and some others being inclined to sag.

Yesterday transactions on the various out-of-town Exchanges as reported to THE NEW YORK TIMES were as follows:

BALTIMORE.

STOCKS.

Sales.		High.	Low.	Last.
15..	A. & A. Ry. & El. pf.	73	73	73
20..	Baltimore Trust	169	169	169
90..	Consol. Power	92½	92½	92½
45..	Clare. & Clark. Tr.pf.	86	83½	86
100..	Seaboard Air Line	25½	25½	25½
2,000..	Alabama C. & I.	87	87	87
1,000..	Consol. Gas 5s	108¾	108¾	108¾
10,000..	Cotton Duck 5s	76	75¾	76
4,000..	Consol. Power 4½s	87	87	87
1,000..	Charles. & W. Car.5s	106	106	106
2,000..	Detroit United 4½s	82⅛	82⅛	82⅛
7,000..	Fair. & Clarks. Tr. 5s	101	101	101
3,000..	Florida Southern 4s	92⅝	92⅝	92⅝
1,000..	Georgia & Ala. 5s	105¾	105¾	105¾
2,000..	Maryland Electric 5s	99	98⅞	98⅞
3,000..	Maryland & P. inc.	63	63	63
1,000..	Roland P. E. & W.5s	101	101	101
2,000..	Seaboard 4s, stpd.	87	87	87
31,000..	United Railways 4s	86	85⅞	86
7,000..	United Railways inc.	64¼	64⅛	64⅛

BOSTON.

RAIROADS.

Sales.		High.	Low.	Last.
9..	Boston & Albany	222	222	222
35..	Boston & Lowell	216	216	216
11..	Boston & Maine	107	106	106
18..	Boston & Providence	298	298	298
200..	Boston & Worcester	12	12	12
22..	Boston & Wor. pf.	57½	57	57½
10..	C. J. R. & S. Y. pf.	158	158	158
15..	*Conn. & Pass. pf.	140	140	140
288..	Mass. Electric	22¾	22	22¾
490..	Mass. Electric pf.	93	92	92¾
8..	N. Y., N. H. & H.	141	140¼	141
7..	Old Colony	187	187	187
40..	Union Pacific	189	188⅞	189
1..	West End	88	88	88
67..	West End pf.	103	103	103
	TELEPHONES.			
2,656..	American	148¾	148¼	148¼
20,903..	Am. Tel. & Tel. rts.	7 6	15-16 6	15-16
40..	Cumberland	156½	156½	156½
60..	Western pf.	96½	96½	96½
	MISCELLANEOUS.			
67..	Am. Agri. Chem. pf.	103½	103¼	103½
100..	Am. Pneu. Service	5	4⅞	5
30..	Am. Sugar Ref.	119	119	119
36..	Am. Sugar Ref. pf.	118½	118¼	118½
172..	Am. Woolen pf.	92	91½	91½
92..	Eastern SS.	91¼	91¼	91¼
50..	Georgia Ry. & Elec.	152	152	152
10..	Georgia Ry. & Elec.pf.	93½	93	93½
239..	General Electric	162¼	162	162
25..	Mass. Gas pf.	95⅛	95	95
85..	N. E. Cotton Yarn	114	113½	113½
1..	N. E. Cotton Yarn pf.	111	111	111
17..	Pullman	162¼	162	162¼
19..	Swift & Co.	102⅛	102	102⅛
65..	Torrington, Class A	31¾	31⅜	31⅜
50..	Torrington pf.	30	30	30
7..	United Fruit	192	192	192
250..	United Shoe Machine	52	51½	51½
1,201..	U. S. Steel	78¾	78¼	78¾
204..	U. S. Steel pf.	118¼	118	118⅛
	MINING.			
150..	Adventure	6¼	6	6
160..	Algomah	9⅞	9½	9½
280..	Amalgamated	70⅜	69⅞	70
75..	American Zinc	28	27⅝	27⅝
30..	Arizona Com'l	16½	16½	16½
250..	Atlantic	6 1-16	6 1-16	6 1-16
100..	Batopilas	1⅞	1⅞	1⅞
50..	Butte Coalition	19½	19⅛	19⅛
252..	Calumet & Arizona	59½	59	59½
26..	Calumet & Hecla	475	470	470
25..	Copper Range	61	61	61
10..	Daly-West	6	6	6
5..	East Butte	13½	13½	13½
10..	Franklin	12½	12½	12½
100..	Giroux	6⅜	6⅜	6⅜
190..	Granby	41	40	40
70..	Greene-Cananea	7⅞	7 11-16	7 11-16
370..	Hancock	28¼	28	28
55..	Indiana	14½	14½	14½
320..	Inspiration Mining	9	8⅞	9
50..	Island Creek pf.	88	88	88
97..	Isle Royale	18	17½	18
1,070..	Kerr Lake	5¼	5	5 3-16
280..	Keewenaw	3⅛	3	3⅛
315..	Lake	37½	37	37¼
350..	Mass.	9	8½	9
1,055..	Mayflower	2⅜	2	2
5..	Miami	22¼	22¼	22¼
193..	Nevada	19⅝	19½	19½
20..	New Arcadian	3¼	3¼	3¼
395..	Nipissing	10½	10⅜	10½
605..	North Butte	33⅝	33	33¼
30..	North Lake	8½	8½	8½
2,370..	Old Colony	2⅞	2½	2⅝
60..	Old Dominion	48	48	48
100..	Quincy	74	74	74
10..	Superior	33	33	33
80..	Superior & Boston	7¼	7¼	7¼
230..	Superior & Pitts	16⅝	16⅝	16⅝
175..	South Utah	80c	80c	80c
2..	Tamarack	35	35	35
10..	Trinity	4½	4½	4½
150..	Tuolumne Mining	4½	4½	4½
350..	U. S. Smelting	39	38⅞	38⅞
62..	U. S. Smelting pf.	49½	49	49½
70..	Utah Copper	50⅛	50	50
35..	Winona	8	8	8
	BONDS.			
$5,000..	Am. Agri. Chem. 5s	101¾	101¾	101¾
18,000..	Am. Tel. & Tel. 4s	92	91⅞	92
10,000..	Am.Tel. & Tel. cv. 4s	110½	110½	110½
500..	A., G. & W. I. SS. 5s	70	70	70
1,000..	C., B. & Q. joint 4s	97⅝	97⅝	97⅝
1,000..	Central Vt. 1st 4s	90¼	90¼	90¼
1,000..	C.J.R.& S. Y. 5s, 1915	102¼	102¼	102¼
5,000..	Western Tel. & T. 5s	99½	99½	99½

*Ex dividend.

CHICAGO.

STOCKS.

Sales.		High.	Low.	Last.
100..	Am. Can	10¼	10¼	10¼
25..	Am. Can pf.	84⅞	84⅞	84⅞
145..	Am. Shipbuilding	65	65	65
20..	Booth Fisheries pf.	62	62	62
100..	Chicago Pneu. Tool	51	51	51
60..	Chicago Subway	3⅜	3⅜	3⅜
25..	Diamond Match	103	103	103
435..	Illinois Brick	56½	55	56½
25..	McCrum Howell	50¼	50¼	50¼
15..	McCrum Howell pf.	95⅜	95⅜	94⅜
58..	Metropolitan Life	26½	26¼	26½
350..	Metro. Life pf.	73½	73½	73½
308..	Hart, Schaffner pf.	102	101½	102
260..	N. W. Elevated	29	28⅞	29
100..	People's Gas	106⅝	106½	106½
51..	Quaker Oats	193	193	193
23..	Sears, Roebuck	141¼	141⅛	141¼
67..	Sears, Roebuck pf.	120	120	120
197..	Swift & Co.	102	101⅞	102
105..	United Boxboard	3	2⅞	3
150..	U. S. Steel	78½	78⅛	78¼
	BONDS.			
$1,000..	Chic. Rys. 1st 5s	99⅜	99⅜	99⅜

3,000..Com. Edison 5s	102⅞	102⅞	102⅞
33,000..Northwestern El. 4s	100	100	100

MINING STOCK QUOTATIONS.

SAN FRANCISCO.

Alta	.05	Hale & Norcross	.23
Alpha Con	.01	Julia	.36
Andes	.18	Mexican	4.40
Belcher	.33	Occidental Con	.65
Best & Belcher	.44	Ophir	2.10
Bullion	.09	Overman	.18
Caledonia	.55	Potosi	.24
Challenge Con	.24	Savage	.22
Chollar	.11	Sag Belcher	.16
Confidence	.70	Sierra Nevada	.45
Con. Cal. & Va.	1.32½	Union Con	1.60
Con. Imperial	.04	Utah Con	.10
Crown Point	.50	Yellow Jacket	.40
Gould & Curry	.20		

TONOPAH.		Combination Fract.	.08
Belmont	6.12½	C. O. D.	.07
Jim Butler	.25	Florence	1.35
McNamara	.18	Goldfield Con. M.	5.95
Midway	.18	Goldfield Kewanas	.04
Montana	.70	Goldfield Merger	.10
North Star	.14	Great Bend	.01
Tonopah Exten.	.94	Jumbo Extension	.20
West End	.48	Lone Star	.01
GOLDFIELD.		Red Hills	.01
Atlanta	.12	Silver Pick	.05
Booth	.07	Nevada Hills	3.15

COLORADO.

	Bid.	Asked.		Bid.	Asked.
Dr. Jackpot	6	7	Jackpot	5⅝	..
Elkton	59	60½	McKinney	35	89
El Paso	53½	56½	Old Gold	2⅞	3
Findlay	4	5	Portland	99	100
Gold Dollar	10½	11½	Vindicator	58	60
Isabella	9¾	10½	Jen. Samp.	9½	10½

PHILADELPHIA.

STOCKS.

Sales.		High.	Low.	Last.
25..	Alliance Insurance	13	13	13
118..	American Railways	43¾	43½	43¾
20..	Cambria Steel	44⅞	44⅞	44⅞
20..	Con. Trac. of N. J.	77¼	77¼	77¼
215..	Electric Storage	54¼	54	54
5..	Gen. Asphalt pf.	73½	73½	73½
85..	Gen. Asphalt pf. war.	95¼	95¼	95¼
329..	Ins. Co. of N. A.	21	21	21
5..	Keystone Telephone	8	8	8
995..	Lake Superior Corp.	26	25	26
20..	Lehigh Nav.	88⅝	88⅝	88⅝
45..	Lehigh Nav. t. c.	88½	88½	88½
100..	Lehigh Valley	90¼	90	90¼
10..	Lit Brothers	16¼	16¼	16¼
10..	Phila. R. T.	19¼	19¼	19¼
95..	Penn. R. R.	62⅜	62¼	62 5-16
15..	Phila. Co. pf.	43⅞	43⅞	43⅞
65..	Phila. Electric	17¼	17¼	17¼
720..	Reading	80 3-16	79⅞	80⅛
950..	Tonopah Belmont	6 3-16	6⅛	6 3-16
255..	Tonopah Mining	6⅛	6 1-16	6⅛
160..	United Gas Imp.	88	87⅞	88
2,060..	U. S. Steel	78¾	78¼	78⅝
44..	Union Traction	49½	48¾	49¼
200..	W. J. & S. S.	55½	55¼	55¼

PITTSBURG.

STOCKS.

Sales.		High.	Low.	Last.
25..	Crucible Steel pf.	81¾	81¾	81¾
130..	Fireproofing	6	6	6
25..	Fireproofing pf.	26⅞	26⅞	26⅞
10..	Harbison-W. Ref. pf.	98	98	98
160..	Fed. St. & P. V. Trac.	24⅞	24⅞	24⅞
150..	Independent Brew. pf.	24¾	24¾	24¾
210..	Mfrs. Light & Heat	22	21⅞	22
25..	Oklahoma Gas	57⅝	57⅝	57⅝
90..	Pittsburg Brew.	19⅜	19¼	19¼
110..	Pittsburg Coal pf.	85	85	85
260..	Pure Oil	8½	8¼	8¼
900..	River Coal	10⅛	10⅛	10¼
105..	River Coal pf.	33¼	33¼	33¼
1,000..	San Toy	30c	30c	30c
130..	U. S. Steel	86⅝	86	86⅝
200..	Westinghouse Machine	20	20	20
	BANKS AND INSURANCE.			
70..	Bank of Pittsburg	114¼	114	114¼
10..	Pittsburg Insurance	100	100	100

METAL MARKET REPORTS.

At the Metal Exchange yesterday trading continued quiet, with a slightly firmer tendency in copper. Tin was strong at an improvement of ½c. Lead and spelter were unchanged. The closing bid and asked prices follow:

	Thursday.		Wednesday.	
Standard Copper.	Bid.	Asked.	Bid.	Asked.
Spot	12.25	12.37½	12.22½	12.35
June	12.25	12.37½	12.22½	12.35
July	12.25	12.37½	12.22½	12.35
Aufust	12.27½	12.40	12.25	12.37½
Lead	4.45	4.50	4.45	4.50
Spelter	5.70	5.80	5.70	5.80
Tin	44.50	46.00	44.00	45.50

On the London Metal Exchange yesterday the following quotations obtained for spot and future deliveries of copper and pig tin. These closing prices compare with Wednesday's final figures.

	Thursday. £ s d	Wednesday. £ s d
Copper, spot	56 18 9	56 17 6
Copper, futures	57 10 0	57 8 9
Pig tin, spot	197 0 0	194 10 0
Pig tin, futures	190 10 0	189 10 0

The market ended strong. Spanish pig lead was easier, at a recession of 1s 3d, to £13 7s 6d. Cleveland warrants were unchanged at 46s 3d, and spelter at £24 15s.

Hungarian Banker Dined.

Baron Paul Kornfeld, President of the Associated Hungarian Credit Banks, Budapest, Hungary, was guest of honor at a luncheon given by Eugene J. Deuth in the Hotel Ritz-Carlton yesterday afternoon. Among the guests were William Baldwin of the Otis Elevator Company, Charles Le Barbier, Edward Titus, the Rev. von Kovacs, M. Waczak, Jules de Forray, A. Somlyo, and Adelbert von Bachruch de Kiralykut.

Executor Trustee
Chartered 1822
The Farmers' Loan and Trust Company,
Nos. 16, 18, 20 & 22 William Street.
Branch Office, 475 Fifth Avenue,
New York.
LONDON 15 Cockspur St. 26 Old Broad Street. PARIS, 41 Boulevard Haussmann
Travelers' Letters of Credit. Foreign Exchange.
Administrator Guardian

Northern Texas Electric Company
(New Issue)
6% Preferred Stock
The territory served by this Company includes two of the most rapidly growing cities in this country.
During the last seven years gross earnings have increased 167% and net earnings 187%. Company is now earning 2½ times preferred stock dividend requirements.
The preferred stock is followed by $2,500,000 common stock paying 6% and having a value at the present market of over $2,300,000.
Both the preferred and common stocks are listed on the Boston Stock Exchange.
The Company is under the management of our organization.
Price 96, to Yield 6.25%
Special Circular on Request
Stone & Webster
Boston 5 Nassau Street, New York Chicago

TO THE HOLDERS OF
FIFTY-YEAR 4% COLLATERAL TRUST GOLD BONDS
OF THE
International Traction Company

YOU ARE HEREBY NOTIFIED that the semi-annual interest on the aforesaid bonds which matured on the first day of July, 1910, will be paid to the holders thereof upon presentation of the coupons representing the same, at the office of Messrs. J. P. Morgan & Co., 23 Wall Street, New York, on or after the first day of July, 1911, together with 5% interest thereon from said first day of July, 1910, to said first day of July, 1911.
Dated Buffalo, June 28, 1911.
INTERNATIONAL TRACTION COMPANY,
THOMAS PENNEY, President.

TO THE HOLDERS OF
FIFTY-YEAR 4% COLLATERAL TRUST GOLD BONDS
OF THE
International Traction Company

The Committee acting under the Bondholders' Agreement, dated June 21, 1910, and the Modified Bondholders' Plan, dated January 20, 1911, announces that more than 97½% of the above-mentioned bonds has been deposited under said agreement and modified plan, and that it has made the necessary arrangements for an advance to the holders of certificates of deposit issued for the Fifty-Year 4% Collateral Trust Gold Bonds of the Traction Company deposited with the Committee, of the interest due July 1, 1911, on the bonds represented thereby.

Such interest will be advanced to the holders of certificates of deposit issued by the Committee, upon presentation thereof at the offices of J. P. Morgan & Co., 23 Wall Street, the Depositary under the agreement, the Manufacturers & Traders National Bank, Buffalo, New York, or the United States Trust Company, Louisville, Kentucky, Sub-Depositaries, on or after July 1, 1911, for the proper endorsement of such advances thereon.

Bondholders who have not yet deposited their bonds under the aforesaid Bondholders' Agreement and Modified Bondholders' Plan, upon deposit of the same with the Committee with July 1, 1910, coupons and all subsequent coupons attached thereto, and receipt of certificates of deposit therefor, will be entitled to receive an advance of the interest due July 1, 1910, January 1, 1911, and July 1, 1911, on the bonds represented thereby, upon presentation of such certificates of deposit at the office of J. P. Morgan & Co., 23 Wall Street, New York, for the proper endorsement of such advances thereon. Bondholders depositing their bonds with the Committee with the July 1, 1910, coupons detached, will be required (as provided in the Bondholders' Agreement to pay to the Committee, upon the deposit thereof, in cash a sum equivalent to the face value of the detached coupons, but will thereupon receive as an advance from the Committee an amount equivalent to the face value of all three of said coupons.
Dated New York, June 28, 1911.
ROBERT L. FRYER, Chairman;
THOMAS DEWITT CUYLER,
LEWIS CASS LEDYARD,
THOMAS E. MITTEN,
CHARLES STEELE,
Committee.
A. H. GILLARD, Secretary,
23 Wall Street, New York.
FRANCIS LYNDE STETSON,
Counsel to the Depositary.
PHILBIN, BEEKMAN, MENKEN & GRISCOM, Counsel to the Committee.

A REAL HOME
where the men of the family get their share of the Summer vacation by invigorating, daily trips on beautiful boats to and from business. Three-story and basement frame house on a beautiful fresh water lake and near the ocean.
Deal-Elberon section. House completely furnished, every detail for personal comfort; perfect condition; ready for immediate occupancy.
Price Moderate, Terms More Reasonable Than Rent
Phone or write for particulars and inspect this property during your holiday outing.
OWNER, 71 Broadway, New York.
'Phone 2170—Rector. Room 1012

TO THE HOLDERS OF
FIRST MORTGAGE BONDS
OF
WEST VIRGINIA CENTRAL AND PITTSBURG RAILWAY COMPANY
MATURING JULY 1, 1911.
The principal of and interest on the First Mortgage Bonds of West Virginia Central and Pittsburg Railway Company, maturing July 1, 1911, will be paid at maturity, upon presentation and surrender of said bonds and coupons at the office of Blair & Co., the financial agents of said Railway Company, No. 24 Broad Street, New York City.
THE WESTERN MARYLAND RAILWAY COMPANY,
By L. F. TIMMERMAN, Secretary.
Dated New York, June 28, 1911.

NEW YORK REALTY OWNERS
FIFTEENTH YEAR
CAPITAL & SURPLUS, $2,300,000.00
We invite you to call at this office and allow us to show you HOW we have tripled the principal of our investors, and WHY we can afford to pay 6.66% on our Convertible Bonds.
If you cannot call, kindly write for Circular E.
Metropolitan Dept., 489 5th Ave., N. Y.

INTERNATIONAL PULP COMPANY.
TO THE HOLDERS OF GOLD REFUNDING NOTES OF THE INTERNATIONAL PULP COMPANY:
NOTICE IS HEREBY GIVEN that this corporation will redeem its entire issue of Gold Refunding Notes, dated July 1, 1908, numbered 1 to 85, inclusive, at the Broadway Trust Company in the City of New York, N. Y., on the first day of July, 1911, pursuant to the terms of such notes, and that after said date interest on said notes will cease and the coupons representing future interest thereon will become void.
Dated New York, N. Y., May 31st, 1911.
INTERNATIONAL PULP COMPANY,
M. M. BELDING, JR., Treasurer.

INVESTORS READ
The Wall Street Journal

WANTED
MACK BROS. MOTOR CAR STOCK.
American Bond & M't'ge Co., 'Phone Cort. 895

MAN, 18 years banking experience, desires mercantile or banking connection; large acquaintance locally and Europe. Can raise capital. Box L 299 Times Downtown.

TO THE HOLDERS OF THE
Atlanta, Birmingham & Atlantic Railroad Company
Georgia Terminal Company
Alabama Terminal Railroad Company
Two-Year 5% Receiver's Certificates
DUE JULY 1st, 1911

By order of the Court, dated June 29, 1911, payment of the principal of the the above Certificates has been extended so that they shall mature July 1st, 1912; and shall be callable on and after January 1st, 1912, at par and accrued interest, on thirty days' notice. The present lien of the Certificates to remain unimpaired, but the Receiver may, by order of the Court, issue $200,000 more.
H. M. ATKINSON, Receiver.

Referring to the above notice, the undersigned have arranged that any holder of the Certificates desiring to extend the same may present them at the Farmers Loan and Trust Company, 22 William Street, New York City, where they will be stamped extended, with new coupons attached. This offer to the present holders to extend will expire JULY 5th, 1911, at three P. M.
Holders of Certificates not desiring to extend may present the same for payment at the Farmers Loan & Trust Company.

Clark, Dodge & Co.
51 WALL STREET,
NEW YORK, N. Y.

White, Weld & Co.
5 NASSAU STREET,
NEW YORK, N. Y.

General Motors Company
6% First Lien Sinking Fund Gold Notes
due October 1, 1915
Listed on New York Stock Exchange
Price to yield over 6%
LEE, HIGGINSON & CO
New York BOSTON Chicago

SAVINGS BANKS. SAVINGS BANKS.

ESTABLISHED 1827
CORNER PIERREPONT AND CLINTON STREETS
BROOKLYN SAVINGS BANK
INTEREST AT THE RATE OF
4 PER CENT PER ANNUM
Will be credited to depositors July 1, 1911, (payable on and after July 20th,) on all sums entitled thereto. Deposits made on or before July 10th will draw interest from July 1st.
BRYAN H. SMITH, President
EDWIN P. MAYNARD, Comptroller. LAURUS E. SUTTON, Cashier.

EMIGRANT
INDUSTRIAL SAVINGS BANK
51 Chambers St., New York
The Board of Trustees has declared a semi-annual dividend at the rate of
FOUR PER CENT.
per annum on all deposits entitled thereto.
DEPOSITS MADE ON OR BEFORE JULY 10, 1911, WILL DRAW INTEREST FROM JULY 1ST, 1911.
THOMAS M. MULRY, President.
JOHN J. PULLEYN, Comptroller.

The WILLIAMSBURGH SAVINGS BANK
Broadway and Driggs Avenue, Brooklyn
Notice is hereby given that on and after the 20th day of July, 1911, a semi-annual interest at the rate of FOUR PER CENT.
FOUR PER CENT.
per annum will be paid to all depositors in this bank, who, on the 1st day of July, 1911, may be entitled thereto.
Money deposited on or before July 10, 1911, will draw interest from July 1st.
E. B. TUTTLE, President.
WILLIAM F. BURNS, Cashier.
Bank Open Mondays until 7 P. M.

NORTH RIVER SAVINGS BANK
31 W. 34th St., bet. 5th and 6th Aves.
91ST SEMI-ANNUAL DIVIDEND
A dividend of THREE AND ONE-HALF PER CENT. per annum has been declared and will be credited depositors on July 1, 1911, on sums of $5 to $3000.
Money deposited on or before July 10, will draw interest from July 1.
Bank open 10 a. m. to 3 p. m.
Mondays 10 a. m. to 7 p. m.
Saturdays 10 a. m. to 12 m.
Adolpho H. Fischer, President
George T. Connett, Secy. and Treas.
Herman F. Dietmann, Asst. Treas.

GREENWICH SAVINGS BANK
(Incorporated 1833)
S. E. Cor. 6th Ave. and 16th Street.
TWO-RATE INTEREST-DIVIDEND.
SIX MONTHS ENDING JUNE 30, 1911.
On all sums from $5 to $3,000, to depositors entitled to interest under the by-laws, at the rate of FOUR PER CENT. per annum, on so much of every account as shall not exceed $1,000; and, at the rate of THREE and ONE-HALF PER CENT. per annum on so much of every account as shall exceed $1,000, payable on and after JULY 17, 1911.
Deposits made on or before JULY 10 will draw interest from JULY 1.
JAMES QUINLAN, President.
CHARLES M. DUTCHER, Treasurer.
FRANCIS M. BACON, JR., } Secretaries.
B. OGDEN CHISOLM,

SEAMEN'S BANK FOR SAVINGS
74 and 76 Wall Street.
THE TRUSTEES HAVE ORDERED THAT INTEREST be paid to depositors entitled thereto for the six months ending June 30th, 1911.
On accounts not exceeding three thousand dollars at the rate of FOUR PER CENT. per annum.
Payable on and after Monday, July 17th, 1911.
DANIEL BARNES, President.
GEORGE M. HALSEY, Cashier.
WILLISTON H. BENEDICT, Secretary.
New York, June 8th, 1911.
Deposits made on or before July 10th will draw interest from July 1st.

THE BANK FOR SAVINGS
IN THE CITY OF NEW YORK.
280 Fourth Avenue, June 15, 1911.
184TH SEMI-ANNUAL DIVIDEND.
The Board of Trustees has declared an interest dividend for the Six Months ending June 30, 1911, at the rate of THREE AND ONE-HALF PER CENT. per annum on all sums of $5.00 and upward entitled thereto, and payable on and after July 20, 1911. The dividend will be credited to depositors as principal July 1st, 1911. Deposits made on or before July 10, 1911, will draw interest from July 1st, 1911.
WALTER TRIMBLE, President.
CHARLES A. SHERMAN, Secretary.
JAMES KNOWLES, Comptroller.

WEST SIDE SAVINGS BANK,
SIXTH AVENUE AND 9TH STREET.
The Trustees of this Bank have declared a semi-annual Dividend at the rate of
FOUR PER CENT.
per annum, which will be credited on all accounts entitled thereto on June 30th, 1911. Deposits made on or before July 13th will draw interest from July 1st. Bank open Monday evenings from 6 to 8 o'clock.
C. O. BIGELOW, Pres. W. V. HUDSON, Treas.

Italian Savings Bank
of the City of New York
CHARTERED 1896.
Deposits Over $3,000,000.
64-66 Spring St., cor. Lafayette St.
Money Deposited to July 10, 1911, Will Draw Interest from July 1.

THE BRONX SAVINGS BANK
Tremont and Park Avenues.
July 1, 1911, dividend at the rate of
FOUR PER CENT.
per annum on all sums from $5 to $3,000 entitled thereto under the by-laws.
DEPOSITS MADE ON OR BEFORE JULY 10 WILL DRAW INTEREST FROM JULY 1.
WILLIAM B. AITKEN, President.
WILLIAM E. STEVENS, Treasurer.
FREDERIC BREVOORT ALLIN, Secretary.

HARLEM SAVINGS BANK
125TH STR. & LEXINGTON AVE.
The trustees have declared a semi-annual dividend at the rate of
3½ PER CENT. PER ANNUM
on all deposits entitled thereto according to the by-laws from $5 up to $3,000, payable on and after Monday, July 17, 1911. Money deposited on or before July 10, 1911, will draw interest from July 1, 1911.
WILLIAM E. TROTTER, President.
THOMAS R. EBERT, Secretary.

SAVINGS AND LOAN ASSOCIATIONS.

The Franklin Society
The Franklin Society will pay the usual semi-annual cash dividend at the rate of Four and One-Half Per Cent. per annum on all accounts of $10 to $5,000. This is the Society's
45th Consecutive Dividend.
SECURITIES—First Mortgage on dwellings in New York and vicinity, non-speculative, non-fluctuating.
Bank Department Supervision.
Even a dollar will open an account. Thousands of investors, large and small. Payments up to and including Monday, July 10th, earn from July 1st.
SIMPLE MAILING SYSTEM.
Begin now, or write for Booklet A.
THE FRANKLIN SOCIETY
FOR HOME BUILDING AND SAVINGS
38 Park Row, New York.
4½ PER CENT

MANHATTAN TRVST COMPANY
Member N. Y. Clearing House
113 BROADWAY

KNICKERBOCKER TRUST COMPANY
Fifth Ave. & 34th St. 60 Broadway
Lenox Ave. & 125th St. Third Ave. & 148th St.

ONE WEEK, TWO WEEKS OR A MONTH.
You can have the Daily and Sunday editions of The New York Times sent to your country address for one week 17c., two weeks 34c., or one month 75c. Leave order with your dealer, send directly to Publication Office, or telephone Circulation Department, 1000 Bryant.—Adv.

OUTSIDE SECURITIES

Trading in Small Volume and Prices Irregular in the Curb Market.

KERR LAKE SELLS HIGHER

On Reported Transactions of 2,500 Shares Closes at 5¼ After Selling Up to 5½—Bond List Dull.

The Curb market was a dull affair yesterday and price movements were irregular. Standard Oil showed some activity, reporting transactions of 116 shares on which the price moved only between 640 and 642. The close was at the low figure, even with the opening. Kerr Lake was one of the most active of the mining issues and was again strong, selling up to 5½, the close after sales of 2,500 being 5¼, a gain of ⅛. The bond list was neglected and neither the City 4½s nor the new State 4s reported transactions.

⁂

Transactions reported yesterday in the outside market, with opening, high, low, and last prices, were as follows:

INDUSTRIALS.

Sales.		Open.	High.	Low.	Last.
99	Am. Tobacco	396	404	396	400
415	Gen. Motors	54¼	54¼	54¼	54¼
100	Int. Rub. t.ctfs.	27⅜	27⅜	27⅜	27⅜
8,500	Manh. Transit	3	3 1-16	2 15-16	3
116	Standard Oil	640	642	640	640
550	Studebaker Co.	68¼	68¼	67	†68
138	Studebaker pf.	106	†107	106	107
50	Sulzberger pf.	100½	100½	100½	100½
1,100	U. S. Lt. & H.	2⅛	2⅛	2	2
500	U.S.Lt. & H.pf.	8⅞	9	8⅞	9

MINING STOCKS.

Sales.		Open.	High.	Low.	Last.
500	*B. & Vipond	55	56	55	56
600	Con. Ariz. Sm.	1 3-16	1 3-16	1 3-16	1 3-16
200	First Nat.	1⅛	1¼	1⅛	1¼
50	Florence	1 7-16	1 7-16	1 7-16	1 7-16
400	Giroux Min.	6¾	6¾	6¾	6¾
1,400	*Greenwater	6	7	6	7
1,000	Greene-Can.	7⅞	7⅞	7¾	7¾
200	Insp. Copper	9	9	9	9
2,500	Kerr Lake	5⅛	5½	5	5¼
475	La Rose Con.	4⅜	†4⅜	4¼	4 5-16
100	Mason Valley	9¼	9¼	9¼	9¼
200	Nv.-U. M. & S.	11-16	11-16	11-16	11-16
700	Nip. Mines Co.	10⅜	10½	10⅜	10½
1,000	Ohio Copper	1 11-16	1¾	1 11-16	1¾
1,000	Pac. Smelters	3-16	3-16	3-16	3-16
2,900	*Porc. Central	87	87	85	86
400	*Porc. North	70	70	70	70
1,200	*Por. Townsite	42	42	42	42
4,000	Pres. E. Dome	44	45	44	44
100	Ray Cent.	1 11-16	1 11-16	1 11-16	1 11-16
1,900	So. U. M. & S.	¾	¾	9-16	⅝
150	‡Tonopah Min.	5⅝	5⅝	5⅝	5⅝
1,000	Tri-Bullion	⅜	⅜	⅜	⅜
2,000	Wett. Silver M.	1 3-16	1¼	1 3-16	1¼
100	Yukon G. M.	4 3-16	4 3-16	4 3-16	4 3-16

BONDS.

Sales.		Open.	High.	Low.	Last.
$2,000	A., K. & C. 4s	93	93	93	93
1,000	Mason V. 6s	109	109	109	109
59,000	M. P. 5% notes	98¼	98¼	98¼	98¼
9,000	Ore.-W. R. R. & Nav. 4s	92 13-16	92⅞	92 13-16	92⅞
25,000	So. B. T. & T. 5s	99⅞	100	99⅞	100

*Sells cents per share. †Odd lots. ‡Dividend.

⁂

The bid and asked prices at the close of the market yesterday compare as follows with those of Wednesday:

	June 29. Bid.	June 29. Asked.	June 28. Bid.	June 28. Asked.
Amal. Copper 5% notes	..	..	100	100½
Am. Tobacco	400	401	398	405
Am. Writing Paper	1½	2½	1½	2½
Am. Light & Trac.	294	295	294	295
Am. Light & Trac. pf.	106	108	106	108
A., G. & W. I.	10	11	10	11
A., G. & W. I. pf.	20	21	20	22
Borden's Cond. Milk	124	126	124	126
Bord. Cond. Milk pf.	107	109	107	109
Braden Copper	4¾	4⅞	4¾	4⅞
British Col. Copper	5	5¼	5	5¼
Butte Coalition	19	20	19	20
Ches. & Ohio 4½% notes	99½	99¾	99½	99¾
Chicago Subway	3⅝	3⅞	3½	3⅞
Cobalt Central	2	3	2	3
Con. Rubber Tire	..	4¾	..	4¾
Con. Rubber Tire pf.	25	29	25	29
Davis-Daly Copper	¾	1	1	1 1-16
First National Copper	1⅛	1¼	1¼	1½
Giroux Mining	6⅝	6⅞	6⅝	6¾
Greene-Cananea	7⅝	7⅞	7¾	7⅞
Guggenheim Explora.	195	205	195	205
Hudson & Man. 4½s	79	79½	79	79½
Int. & G. N. 5% notes	..	..	97¾	98¼
International Salt	5	8	5	8
International Rubber	27	27½	26½	27½
Kerr Lake	5	5⅛	5	5⅛
La Rose Con.	4¼	4⅜	4¼	4⅜
Manhattan Transit	3	3 1-16	3	3 1-16
M., K. & T. 5% notes	99¾	99⅞	99¾	99⅞
Mason Valley	4¼	4⅜	4¼	4½
Mason Valley 6s	108	112	108	112
Nipissing	10⅜	10½	10⅜	10½
Ohio Copper	1 11-16	1¾	1 11-16	1¾
Ray Central	1⅝	1¾	1⅝	1¾
So. Bell T. & T. 5s	99¾	100	99½	99¾
Standard Oil	635	640	635	645
Studebaker Co.	67	68	68	68½
Studebaker Co. pf.	106	107	106	107
Texas Co. 6s	100	100½	100	100½
Tonopah Mining	5⅝	5¾	6⅛	6¼
United Cigar Mfrs.	57	59	57	59
U. S. Light & Heat	2	2 1-16	2	2 1-16
U. S. Light & Heat pf.	8⅞	9	8⅞	9
Western Pacific 5s	92	92⅝	92	92⅝
Yukon Gold Mining	4 1-16	4 3-16	4 1-16	4⅛

THE EUROPEAN MARKETS.

Little Business in London—Irregular Prices in Paris and Berlin.

LONDON, June 29.—King George's visit to the City interrupted business on the Stock Exchange to-day, and only a limited amount of trading was done. Home rails and rubber shares improved on bear covering, and foreign rails hardened; but consols and Grand Trunk mining shares declined.

American securities opened steady, and during the forenoon advanced on fair buying. Then prices moved irregularly until the late trading, when New York supported its favorites and made the closing steady.

Money was in good demand for month-end requirements and discount rates were steady.

Money, 1½@2 per cent.

The rate of discount in the open market for short bills is 2¼ per cent. The rate of discount in the open market for three months' bills is 2¼@2 5-16 per cent.

Gold premium at Madrid, 8.15; at Lisbon, 8.00.

PARIS, June 29.—Prices were irregular on the Bourse to-day.

Three per cent. rentes, 95 francs 15 centimes for the account.

Exchange on London, 25 francs 81 centimes for checks.

BERLIN, June 29.—Trading was quiet and prices were irregular on the Boerse to-day. American securities were weak.

Exchange on London, 20 marks 42 pfennigs for checks.

Money, 3 per cent.

Private discount rate, 3⅜ per cent.

LONDON CLOSING QUOTATIONS.

	London.	N. Y. Equiv.	N. Y. Close.	Net Ch'ge.
Consols, money	79 9-16	..	..	—3-16
Consols, account	79 9-16	..	..	—3-16
Anaconda	8⅜	40⅝	40¼	+ ½
Atchison	116⅜	113⅛	113⅝	..
Canadian Pacific	248⅜	242⅛	242	+ ¼
St. Paul	130⅝	127¼	126½	+ ¾
Erie	37⅜	36⅜	36⅝	+ ⅛
Erie 1st pf.	59⅛	57⅝	58	— ⅛
Illinois Central	145½	141¼	141¼	..
Louis. & Nash.	155	150⅜	150½	+ ¼
N. Y. Central	113⅜	110⅝	*109½	— ⅛
Pennsylvania	64	124⅜	124⅜	+ ⅛
Reading	82	159⅜	159½	— ⅛
Southern Pacific	*127¼	125¼	124¼	+ 1
Union Pacific	194⅝	189¼	188⅝	+ ⅜
U. S. Steel	81	78⅞	78¼	+ ⅜
U. S. Steel pf.	122	118⅝	117⅞	+ ⅝

*Ex dividend. Exchange, $4.86.

BANK OF ENGLAND.

LONDON, June 29.—The weekly statement of the Bank of England shows the following changes:

Total reserve	Inc.	£137,000
Circulation	Inc.	425,000
Bullion	Inc.	562,604
Other securities	Inc.	7,074,000
Other deposits	Inc.	6,167,000
Public deposits	Inc.	1,046,000
Government securities	Inc.	237,000
Notes reserve		Unchanged

The proportion of the bank's reserve to liability this week was 46.72 per cent.; last week it was 52.49 per cent.

Rate of discount unchanged at 3 per cent.

BANK OF FRANCE.

PARIS, June 29.—The weekly statement of the Bank of France shows the following changes:

		Francs.
Notes in circulation	Inc.	81,700,000
Treasury deposits	Inc.	14,075,000
General deposits	Inc.	51,200,000
Gold in hand	Dec.	6,925,000
Silver in hand	Dec.	4,600,000
Bills discounted	Inc.	192,175,000
Advances	Dec.	775,000

American Mining Stocks in London.

	£	s.	d.		£	s.	d.
Camp Bird	1	10	9	Esperanza	1	10	6
Tomboy	0	18	1½	Dolores	[illegible]	[illegible]	[illegible]
El Oro	1	5	3	Stratton's Ind.	[illegible]	[illegible]	[illegible]

COMMODITY MARKETS.

WHEAT:—The wheat market drifted all day with no decided tendency. Closing prices showed a fractional net gain in most markets. There was some buying early on absence of rain in South Dakota but there were good rains in parts of North Dakota and in Northern Minnesota. The weather was excellent for the completion of winter wheat harvest and for threshing and moving the new wheat. As a result of this the offerings of new wheat were on a fairly liberal scale and there were reports of rather good purchases for July delivery West at about ½c under the July price. Reports on the quality of the new wheat continue most satisfactory. The trade is much mixed over the speculative situation. With large stocks of old wheat at Chicago there is new wheat coming on the market yet there is no evidence of any pressure of the cash wheat and the holders do not seem to be disturbed by the threat of the new wheat movement. Late reports from North Dakota were very good. Lyle wired late that information was that rain covered a large area in South Dakota extending into most of the damaged sections and he still estimated the crop at 25,000,000 bushels. The Price Current report was favorable stating that winter wheat harvesting was finished, threshing begun, yield and quality good. The Secretary of the Kansas Grain Dealers Association estimated that state at 55,000,000 bushels. Export sales were 16,000 bushels old red wheat from New York and 25,000 bushels new wheat from Baltimore, July shipment. There were also reports of 100,000 bushels of new No. 2 red recently. No. 2 red was quoted at 95⅝ f. o. b.; No. 1 Northern 104¼; No. 1 Manitoba 102¾.

CORN:—The market was excited and strong early, reacting from the advance but was very strong again late with final prices at the highest showing a net gain of ⅝c to 1c. There were no rains shown on the weather map in the leading corn states, dry weather complaints were numerous and there were advices of excessive temperatures again in the Southwest. The speculative demand was active and the market showed persistent strength rallying sharply from all declines. While reports do not indicate serious damage to corn yet there is intense apprehension. The Price Current reported the corn crop excellent, showing good color and strong growth. The time limit for importation of corn into Mexico under special duty was reported extended to August 1st. No. 2 corn was quoted at 62 f. o. b.

OATS were firm and fairly active. The demand was not so aggressive as it has been but with a better feeling in corn and the sharp advance in that cereal prices made moderate improvements. The Northwestern reports were more favorable on account of the rains. Western receipts of oats were moderate and shipments were large. Spot oats were firm. Standards were quoted 49½ f. o. b.; No. 2 White 50; No. 3 White 49.

PROVISIONS:—There was a very quiet market in hog products with prices showing unimportant changes again. Live hog receipts were slightly smaller amounting to about 100,000 at the West with prices generally unchanged to 5c higher.

NEW YORK MARKET.

	High.	Low.	Close.	Prev. Close.
Wheat—				
July	94⅝	94⅜	94½	94⅜
September	95⅛	94⅝	94⅞	94⅞
December	..	..	98	..
Corn—				
July	..	..	62⅝	62
September	..	..	65	64⅜
Lard—				
Spot	..	..	8.20@8.30	8.15
July	..	..	8.20@8.30	8.15
August	8.35	8.35	8.30@8.39	8.20
September	..	..	8.46@8.47	8.40
November	..	..	8.25@8.37	8.25
December	..	..	8.24@8.34	8.20

CHICAGO MARKET.

	High.	Low.	Close.	Prev. Close.
Wheat—				
July	89⅞	88⅝	89⅜	89½
September	89⅞	88⅜	89⅛	89
December	91⅜	91⅛	91½	91¼
Corn—				
July	57⅝	57	57⅜	57⅛
September	60⅛	59¼	60	59
December	59	58	58⅝	57¾
Oats—				
July	44	43¼	43¼	43¼
September	44½	43⅞	44⅜	44⅛
December	46⅛	45⅝	46¼	46
Lard—				
July	8.22½	8.12½	8.22½	8.15
September	8.32½	8.30	8.32½	8.30
October	8.17½	8.15	8.15	8.15
Ribs—				
July	8.27½	8.22½	8.27½	8.22½
September	8.40	8.35	8.40	8.32½
January	7.85	7.80	7.85	7.82½
Pork—				
July	15.30	15.15	15.25	15.25
September	..	..	15.45	15.35

COTTONSEED OIL.

Contrary to recent sessions, pressure in the near months was lacking, with the undertone to the entire list very steady. There were further July tenders aggregating approximately 2,000 barrels, but these notices were readily taken care of and served to confirm assertions made a few days ago that speculative commitments in that month have been reduced fully 85 per cent. of their total. In the meanwhile consumptive demand is only fair, with cotton conditions generally propitious, except in parts of the Southwest, so that a belief prevails, unless inquiry improves or climatic conditions become less favorable for the cotton plant, deliveries during the balance of the season will be in moderate volume. Actual oil at present, however, is well controlled, and on this account no undue depression is being anticipated at this time.

	High.	Low.	Closing Bid. Ask.	Prev. Bid.
Spot	..	..	6.18@6.25	6.16
July	6.19	6.19	6.20@6.23	6.17
August	6.38	6.35	6.37@6.39	6.35
September	6.44	6.44	6.43@6.44	6.41
October	6.20	6.20	6.19@6.21	6.20
November	..	..	5.84@5.88	5.84
December	5.83	5.83	5.82@5.84	5.83
January	..	..	5.84@5.86	5.84

COTTON.

The cotton market was fairly active during the morning and quite firm. Later the trade was of smaller volume with some profit taking owing to the favorable crop reports. The advance of the morning was due apparently to the absence of rain in the Southwest with reports of high temperatures bringing fear of further deterioration to the crop. The buying during the morning seemed to be led by brokers thought to be operating for the leading bull interests. The selling, however, on account of the generally favorable crop conditions, filled up the demand, and the balance of the session the trade was small and without much feature. The trade during the leisure moments of the day, and there were a good many of them, was busy discussing the probabilities of the Government report and studying time tables for the holiday. The fact that the Government report will be issued on Monday will keep a great many here who otherwise would have been away from Friday night to Wednesday morning. Two crop reports were issued during the day. One by a leading commission house made the condition of cotton 89.5, which was 1.7 better than the Government report of last month. The National Ginners' Association was reported out with a statement showing a condition of 89.6, which was 4 points better than their figures for last month. These statements were taken as pretty strong evidence that notwithstanding the reports of damage in the far Southwest, the general improvement had been sufficient to advance the general condition of the crop approximately 2 points, while the average deterioration during the month of June has been 1.4 points. The weather conditions for the day were looked upon as moderately unfavorable. To-day will be first notice day, and it was thought that the Philadelphia spot interest will take in the cotton tendered.

New York spot cotton was quiet, unchanged. Middling uplands 14.80. Southern spot markets were unchanged to ⅛c decline.

COTTON PRICES.

	High.	Low.	Close. Bid. Asked.	Prev. Close.
June	..	..	14.52@14.54	14.52
July	14.57	14.46	14.54@14.55	14.55
August	14.56	14.44	14.51@14.52	14.51
September	13.59	13.48	13.55@13.57	13.51
October	13.28	13.15	13.23@13.24	13.16
November	..	..	13.22@13.24	13.15
December	13.30	13.21	13.24@13.25	13.17
January	13.28	13.20	13.22@13.23	13.15
March	13.32	13.27	13.29@13.30	13.21
May	13.37	13.37	13.36@13.37	13.29

Market closed steady at 1 decline to 8 advance.

COFFEE.

Coffee was more active, with total sales of 61,000 bags, and early prices were firmer, opening at unchanged to 3 points advance. The July position was particularly firm, selling over 11 cents for the first time since January. Havre closed at an advance of ¼ to ½ franc, while Hamburg was unchanged to ¼ franc lower. Both Rio and Santos were unchanged, with receipts of 14,000 bags, compared with a holiday last year. Cost and freight offers from Brazil were at a slightly higher level.

Spot coffee higher; 13⅛c for Rio No. 7.

Contract prices follow:

	High.	Low.	Close.	Prev. Close.
June	..	..	..	10.99
July	11.04	10.99	11.04@10.05	10.99
August	11.00	11.00	11.00@11.02	10.98
September	10.88	10.85	10.85@10.86	10.85
October	..	..	10.72@10.74	10.72
November	..	..	10.67@10.69	10.70
December	10.70	10.66	10.66@10.67	10.67
January	..	..	10.66@10.68	10.67
February	..	..	10.66@10.68	10.67
March	10.70	10.68	10.67@10.68	10.68
April	..	..	10.68@10.69	10.68
May	10.72	10.70	10.69@10.71	10.69

THE TREASURY STATEMENT.

Special to The New York Times.

WASHINGTON, June 29.—The Treasury statement issued to-day gives receipts and expenditures for yesterday and for the elapsed periods of the month and of the fiscal year as follows:

	June 28.	Month.	Fiscal Yr.
Rcts., customs	$900,760	$21,820,613	$310,808,607
Internal rev.	1,149,503	23,272,826	285,096,266
Corporation tax	2,712,817		18,452,878
Miscellaneous	99,228	8,679,739	63,510,124
Total receipts	4,871,310	63,484,480	677,867,876
Expenditures	572,589	45,117,065	652,624,596
Surplus	4,298,721	18,367,365	25,243,279

These figures exclude Panama Canal and public debt transactions.

At the beginning of business to-day the condition of the United States Treasury was:

Working balance in Treasury offices, $37,556,568; in banks and Philippine Treasury, $35,738,704.

The total balance in the general fund was [illegible]

NO ACTION BY WABASH

But No Opposition to Terminal Plan, Which Is Worked Out.

A meeting of Wabash Directors yesterday afternoon, at which it was expected that terms made with the Wabash-Pittsburg Reorganization Committee would be approved, adjourned without taking any action. It is understood, however, that there is no opposition to the proposed ratification of the tentative agreement.

The final terms of the reorganization plan for the Wabash-Pittsburg and its subsidiary, the Wheeling & Lake Erie, call for the surrender by the Wabash Railroad of its $10,000,000 of Terminal stock, which will be wiped out, also of all its claims against the Terminal Company, amounting to $6,600,000, and the $14,000,000 stock and $3,800,000 consolidated bonds of the Pittsburg Terminal Railroad and Coal Company. In return for the loss of these securities, the Wabash will receive $1,000,000 adjustment 5s and $3,200,000 in preferred stock of the reorganized Wheeling and Terminal Company.

The reorganization plan calls for the issue of $13,400,000 first consolidated mortgage 4 per cent. bonds, which will be sold, and $3,200,000 more to be issued in exchange for the old securities; also $24,000,000 5 per cent. adjustment bonds, $24,000,000 of 5 per cent. preferred stock, and $40,000,000 common stock.

The present holders of Wabash-Pittsburg Terminal first mortgage 4s will receive in exchange for them 10 per cent. of the par value of their holdings, in new first mortgage 4s, 50 per cent. in adjustment bonds, 40 per cent. in preferred stock and 20 per cent. in common stock. The bondholders will also have the privilege of paying an assessment of 25 per cent. on the Wheeling & Lake Erie stock, in return for which they will receive pro rata the securities issuable to the 51 per cent. of Wheeling stock owned by the Terminal Railway.

Holders of the second mortgage bonds of the Wabash-Pittsburg will pay an assessment of 25 per cent. and receive 15 per cent. of the par value of their holdings in adjustment 5s, 15 per cent. in preferred stock and 70 per cent. in common stock.

All classes of Wheeling & Lake Erie stock will be assessed 25 per cent. of the par value and the first preferred, in exchange of securities, will receive 15 per cent. of par value in adjustments, 15 per cent. in preferred, and 100 per cent. in common stock. The second preferred stockholders will get 15 per cent. in adjustments, 15 per cent. in preferred and 70 per cent. in common, and the Wheeling common stockholders will get 15 per cent. in adjustments, 15 per cent. in preferred and 60 per cent. in common. All of the new securities and assessments will be underwritten by a syndicate of bankers representing the first and second mortgage protective committees.

RAILROAD EARNINGS.

	1911.	1910.	Increase.
ALABAMA GREAT SOUTHERN—			
3d week June	$75,181	$81,512	*$6,331
July 1-June 21	4,359,458	4,095,100	264,358
ATLANTA, BIRMINGHAM & ATLANTIC—			
3d week June	46,842	45,200	1,642
July 1-June 21	2,741,394	2,521,231	220,163
CINCINNATI, NEW ORLEANS & TEXAS PACIFIC—			
3d week June	163,404	181,191	*17,787
July 1-June 21	8,936,720	8,824,036	112,684
DETROIT, TOLEDO & IRONTON—			
3d week June	27,802	38,041	*10,239
July 1-June 21	1,752,830	1,558,936	193,894
IOWA CENTRAL—			
3d week June	71,079	73,816	*2,737
July 1-June 21	3,427,309	3,302,109	125,200
MINNEAPOLIS & ST. LOUIS—			
3d week June	102,355	125,088	*22,733
July 1-June 21	4,985,150	4,845,296	139,854
MOBILE & OHIO—			
3d week June	199,796	208,209	*8,413
July 1-June 21	10,885,445	10,353,075	532,370

*Decrease.

CANADIAN PACIFIC for May—

	1911.	1910.	1909.
Gross	9,312,057	8,378,114	6,420,640
Expenses	6,367,972	5,821,850	4,493,780
Net	2,944,084	2,556,264	1,926,860
Gross, 11 mos.	94,688,152	86,181,672	69,763,163
Expenses	61,012,996	55,059,632	48,696,016
Net, 11 mos.	33,675,156	31,122,040	21,067,147

CHICAGO GREAT WESTERN SYSTEM for May:

	1911.	1910.	Increase.
Mileage oper.	1,495	1,487	8
Total oper. rev.	1,055,215	1,052,760	2,455
Total oper. exp.	815,780	855,080	*39,300
Oper. ratio	77.31	81.22	*3.91
Net oper. rev.	239,435	197,680	41,755
Other income	6,314	39,423	*33,109
Total income	245,749	237,103	8,646
Taxes and other charges	215,578	219,631	*4,053
Net income	30,171	17,472	12,699
For 11 months to May 31:			
Total oper. rev.	11,580,705	11,071,703	509,002
Total oper. exp.	8,650,517	8,365,282	285,235
Oper. ratio	74.70	75.55	*.85
Net oper. rev.	2,930,188	2,706,421	223,767
Other income	97,231	128,239	*31,008
Total income	3,027,419	2,834,660	192,759
Taxes and other charges	2,334,028	2,545,307	*211,279
Net income	693,391	289,353	404,038

DELAWARE, LACKAWANNA & WESTERN report as filed with the Inter-State Commerce Commission for May—

Mileage	930.09	930.79	*.70
Freight rev.	2,247,379	2,254,329	*6,456
Passenger rev.	650,963	624,507	26,456
Other trans. rev.	196,402	186,559	9,842
Non-trans. rev.	15,918	13,827	2,090
Total oper. rev.	3,110,663	3,079,224	31,439
Maint. way and structure	471,684	392,637	79,046
Maint. of equip.	474,996	430,291	44,705
Traffic exp.	61,632	64,270	*2,638
Trans. exp.	886,799	864,382	22,416
General exp.	60,562	54,357	6,204
Total oper. exp.	1,955,675	1,805,940	149,735
Net oper. rev.	1,154,988	1,273,284	*118,296
Outside op., net.	58,950	45,777	13,172
Total net rev.	1,213,938	1,319,062	*105,123
Taxes	138,028	118,650	19,378
Oper. income	1,075,910	1,200,412	*124,501
July 1 to May 31:			
Freight rev.	23,736,868	24,416,341	*679,472
Passenger rev.	6,934,250	6,376,339	557,910
Other tran rev.	1,897,787	1,877,920	19,867
Non-tran. revs.	168,156	141,223	26,933
Total op. revs.	32,737,062	32,811,824	*74,761
Maint. way and structure	3,571,481	2,879,085	692,396
Maint. of equip.	4,858,124	4,470,541	387,582
Traffic exp.	664,119	603,062	61,056
Transp. exp.	9,880,414	8,934,673	945,740
General exp.	659,989	619,610	40,378
Total op. exp.	19,634,129	17,506,974	127,155
Net op. rev.	13,102,933	15,304,850	*2,201,916
Outside op., net.	259,797	294,409	*34,611
Total net rev.	13,362,730	15,599,259	*2,236,528
Taxes	1,497,164	1,397,350	99,814
Oper. income	11,865,566	14,201,909	*2,336,343

*Decrease.

ERIE for May—

	1911.	1910.	1909.
Gross earnings	4,834,975	4,506,138	4,289,265
Exp. and taxes	3,290,445	3,234,557	3,025,141
Net earnings	1,544,530	1,271,580	1,264,123
Gross, 11 mos.	51,740,311	50,197,290	46,020,293
Exp. and taxes	37,183,225	36,050,493	33,929,000
Net, 11 months	14,557,086	14,146,806	12,091,293

MOBILE & OHIO for May—

Mileage	1,114	1,114	1,114
Gross earnings	988,815	927,727	756,803
Exp. and taxes	713,976	689,326	574,367
Net earnings	274,839	238,401	182,436
Gross, 11 mos.	10,266,269	9,714,109	8,957,785
Exp. and taxes	7,553,605	7,075,963	6,313,092
Net, 11 months	2,712,664	2,638,146	2,644,693

NASHVILLE RAILWAY & LIGHT CO. for May—

	1911.	1910.	Increase.
Gross earnings	163,174	148,964	14,480
Exp. and taxes	97,539	88,722	8,817
Net earnings	65,635	59,972	5,663
Chgs. & pf. divs.	49,013	48,567	446
Surplus	16,622	11,405	5,217
Gross, 5 mos.	794,548	730,527	64,021
Exp. and taxes	469,989	425,013	44,976
Net, 5 months	324,559	305,514	19,045
Chgs. & pf. divs.	243,202	242,425	777
Surplus, 5 mos.	81,357	63,089	18,268

NEW YORK, SUSQUEHANNA & WESTERN for May—

	1911.	1910.	1909.
Gross earnings	340,481	280,241	261,112
Exp. and taxes	217,876	182,478	185,436
Net earnings	122,605	97,763	75,676
Gross, 11 mos.	3,556,859	3,186,068	3,019,806
Exp. and taxes	2,334,131	2,232,209	2,038,344
Net, 11 mos.	1,222,728	952,859	981,461

TWIN CITY RAPID TRANSIT CO. for May—

	1911.	1910.	1909.
Gross	658,789	627,946	569,217
Expenses	311,974	289,382	260,970
Net	346,764	338,564	308,247
Chgs., tax, &c.	140,079	140,112	140,251
Surplus	206,685	198,451	167,996
5 mos. gross	3,100,449	2,931,643	2,656,965
Expenses	1,602,445	1,446,451	1,361,601
5 mos. net	1,498,004	1,485,192	1,295,364
Chgs., tax, &c.	700,396	701,029	687,507
5 mos. surplus	797,608	784,163	607,857

Miscellaneous Earnings.

AMERICAN CAR AND FOUNDRY CO. for year ended April 30—

Net earnings	$6,240,324	$5,725,098	$3,741,975
Renewals	2,005,536	1,635,620	846,144
Bal. avail. for dividends	4,234,789	4,089,478	2,895,831
Pfd. dividends	2,100,000	2,100,000	2,100,000
Balance	2,134,789	1,989,478	795,831
Com. dividends	600,000	600,000	600,000
Surplus	1,534,789	1,389,478	195,831
Main. & imp.	750,000	....	....
Surplus	784,789	1,389,478	195,831
Prev. surplus	23,952,556	22,563,078	22,367,247
P. & L. surplus	24,737,345	23,952,556	22,563,078

WILLIAM CRAMP & SONS SHIP AND ENGINE BUILDING CO. for the fiscal year ended April 30—

*Net profits	283,507	716,141	747,949
Fixed charges	277,339	289,714	301,796
Year's surplus	6,167	426,427	446,153

*Insurance and taxes deducted.

Weather in Cotton and Grain States.

Special to The New York Times.

WASHINGTON, June 29.—Following is the forecast for the cotton and Grain States for Friday and Saturday as issued by the United States Weather Bureau:

North Carolina—Generally fair Friday and Saturday; light to moderate northeasterly winds.

South Carolina—Generally fair in northern, local showers in southern portion, Friday and Saturday; light to moderate variable winds.

Georgia, Florida, Alabama, and Mississippi—Occasional showers Friday and Saturday; light to moderate variable winds.

Louisiana—Fair in western, occasional showers in eastern portion, Friday and Saturday; light to moderate southerly winds.

Eastern Texas—Fair Friday and Saturday; continued warm in interior; moderate southeast to south winds.

Western Texas—Fair Friday, except local showers in extreme western portion, and Friday or Friday night in extreme northern portion. Saturday generally fair.

Utah—Fair in southern, showers in northern portion Friday. Saturday fair.

Oklahoma—Fair, continued warm Friday and Saturday.

Arkansas—Generally fair Friday and Saturday; slightly warmer Friday.

Tennessee—Fair Friday and Saturday.

Kentucky—Fair Friday; warmer in central and eastern portions. Saturday fair, continued warm.

Ohio—Fair, warmer Friday and Saturday; light to moderate east to southeast winds.

Indiana—Fair, warmer Friday. Saturday, fair, continued warm; moderate southeast to south winds.

Illinois—Fair, warmer Friday. Saturday, fair, continued warm; moderate southerly winds.

Lower Michigan—Fair, warmer Friday. Saturday, fair in southern, unsettled; probably local showers in northern portion; moderate southeast to southwest winds.

Upper Michigan—Unsettled with occasional showers Friday and probably Saturday; warmer Friday; moderate to brisk southeasterly winds.

Wisconsin—Fair, warmer Friday, showers at night or Saturday in northern, generally fair in southern portion; moderate to brisk southerly winds Friday.

Minnesota—Local showers Friday in western, and Friday or Friday night in eastern portion. Saturday showers, somewhat cooler in southern and western portions; moderate to brisk east to southwest winds, becoming variable.

Iowa—Fair, continued warm Friday and probably Saturday.

Missouri, Kansas—Fair, continued warm Friday and Saturday.

DIVIDENDS.

Bangor & Aroostook Railroad Co.

First Mortgage 5% Gold Bonds.

Coupon No. 37, due July 1, 1911, from the First Mortgage 5% Gold Bonds of this company will be paid upon presentation on and after July 1, 1911, at the office of the **Guaranty Trust Co. of New York, 28 Nassau St., New York.** W. A. DANFORTH, Treasurer.

Bangor, Me., June 22, 1911.

Bangor & Aroostook Railroad Co.

Second Mortgage Bonds.

Coupon No. 32, due July 1, 1911, from the Second Mortgage 5% Bonds of this Company will be paid upon presentation on and after July 1, 1911, at the office of the **Guaranty Trust Co. of New York, 28 Nassau St., New York.** W. A. DANFORTH, Treasurer.

Bangor, Me., June 22, 1911.

Bangor & Aroostook Railroad Co.

Consolidated Refunding Mortgage 4% Bonds.

Coupon No. 20, due July 1, 1911, from the Consolidated Refunding 4% Bonds of this Company will be paid upon presentation on and after July 1, 1911, at the offices of **Messrs. Lee, Higginson & Co., 44 State Street, Boston.**

W. A. DANFORTH, Treasurer.

Bangor, Me., June 22, 1911.

Nashville, Chattanooga & St. Louis Railway.

The coupons due July 1st, 1911, on the Bonds of this Company will be paid at the Hanover National Bank, New York.

J. H. AMBROSE, Treas.

DIVIDENDS.

NOTICE.

Coupons due July 1, 1911, pertaining to Southern Bell Telephone & Telegraph Company Thirty Year First Mortgage Sinking Fund 5% Gold Bonds, will be paid at the office of Bankers Trust Company, 7 Wall Street, New York City.

June 29, 1911.

SOUTHERN BELL TELEPHONE & TELEGRAPH CO.

A. MAUPIN, Treasurer.

PITTSBURGH COAL COMPANY.

Pittsburgh, Penn., June 28, 1911.

The Board of Directors has this day declared a dividend of ONE AND ONE-QUARTER (1¼) PER CENT. on the Preferred Stock, payable July 25th, 1911, to stockholders of record at the close of business July 12th, 1911.

F. J. Le MOYNE, Secretary.

National Railroad Co. of Mexico.

25 Broad Street, New York.

Coupons due July 1, 1911, from the Prior Lien Mortgage 4½% Gold Bonds of this Company will be paid on and after that date upon presentation at the office of the Company, **NO. 25 BROAD STREET, New York.**

F. M. SOUTHER, Assistant Treasurer.

June 29, 1911.

State of South Carolina.

Coupons due July the first, 1911, from State of South Carolina 4½% Blue Bonds, and State of South Carolina 4½% Brown Bonds, will be paid at THE HANOVER NATIONAL BANK.

STATE OF NEW YORK

4 Per Cent Gold Bonds

EXEMPT FROM TAXATION

Dated March 1, 1911. **Due March 1, 1961.**

AMOUNTING TO

$12,500,000

Issued in Coupon or Registered Form

Will Be Sold Thursday, July 20, 1911,

At 2 o'clock P. M.,

At the State Comptroller's Office, Albany, N. Y.

$10,000,000 for the Improvement of Highways

$2,500,000 for the Improvement of the Palisades Interstate Park

These Bonds Are Legal Investments for Trust Funds

No bids will be accepted for less than the par value of the bonds nor unless accompanied by a deposit of money or by a certified check or bank draft upon a solvent bank or trust company of the cities of Albany or New York, payable to the order of the Comptroller of the State of New York, for at least two per cent of the par value of the bonds bid for.

All proposals, together with the security deposits, must be sealed and endorsed "Loan for Improvement" and enclosed in a sealed envelope directed to the "Comptroller of the State of New York, Albany."

All bids will include accrued interest.

The Comptroller reserves the right to reject any or all bids which are not in his opinion advantageous to the interests of the State.

Circular descriptive of these bonds and of outstanding State bonds, sinking funds, etc., will be mailed upon application to

WM. SOHMER, State Comptroller, Albany, N. Y.

Albany, June 26, 1911.

DIVIDENDS.

THE NEW YORK TRUST COMPANY

26 BROAD STREET

COUPONS DUE AT THIS OFFICE ON AND AFTER JULY 1, 1911

- Ashland Waterworks Co. 1st Mtge 5s
- Athens Terminal Co. 1st Mtge 5s
- Auburn Gas Co. 1st Mtge Skg. Fd. 5s
- Bronx Gas & Electric Co. 1st Mtge 5s
- City of Galveston, Texas
- City of Rome, Ga., Refunding Mtge 4½s
- City of Sedalia, Mo., Refunding 4½s
- Central Market St. Ry. Co. 1st S. F. 5s
- Citizens Gas & Electric Co. of Council Bluffs 1st Mtge 5s
- Citizens Gas & Fuel Co. of Terre Haute, Ind., 1st Refunding 5s
- City Water Co. of Maryville 1st Mtge 5s
- Clinchfield Coal Co. 1st Mtge 5s
- Consolidated Gas, Electric Lt. & Power Co. of Balt. 3-Year 5% Notes
- East Hampton Electric Light Co. 6s
- East Ohio Gas Co. 1st Mtge S. F. 5s
- Edison Elec. Lt. & Pwr. Co. Erie, Pa., 1st 6s
- Equitable Illuminating Gas Light Co. of Phila. Pa., 1st Mtge 5s
- Erie County Electric Co. 1st Mtge 4s
- Florida Publishing Co. 1st Mtge 6s
- Fonda, Johnstown & Gloversville R. R. Co. Gen. Refunding 4s
- Fonda, Johnstown & Gloversville R. R. Co. 1st Cons. Refunding 4½s
- Franklin County, N.C., Fdg. Bonds of 1901
- Globe Street Railway Co. Debenture 5s
- Greenwich Tramway Co. 1st 5s
- Hackensack Water Co. 1st 4s
- Herkimer County Light & Power Co. 1st 5s
- Indianapolis Water Co. Gen'l Mtge. 4½s & 5s
- Jonesville, S.C., School Dist. 5½s
- Kan. City & Westport Belt Ry. Co. 1st 5s
- Kansas City So. Ry. Co. Ref. & Imp. 5s
- Kootenai County, Idaho, Fdg. Bonds 6s
- Lincoln Traction Co. (New) Gold 5s
- Lincoln Traction Co. (Old) Gold 5s
- Lockport Light, Heat & Power Co. 1st Mtge Refunding 5s
- Macon, Dublin & Savannah R. R. Co. 1st 5s
- Mahoning & Shenango Ry. & Lt. Co. 1st Cons. Refunding 5s
- National Conduit & Cable Co. 1st 5s
- New London Steamboat Co. 1st 6s
- New Orleans City & Lake R. R. Co. 1st 5s.
- New Orleans City R. R. Co. General 5s
- New Orleans Ry. & Lt. Co. General 4½s
- N. Y. & Westchester Ltg. Co. General
- Northport Waterworks Co. 1st 4½s
- Norwich Gas & Electric Co. 1st 5s
- Paducah City Railway 1st Cons. 5s
- Peace River Phosphate Min. Co. 1st Con. 6s
- Plattsburgh Traction Company 1st 6s
- Pocahontas Cons. Collieries Co. Inc. 50-year 5% Gold
- Richmond Lt., Ht. & Pwr. Co. 1st Ref. 5s
- St. Lawrence & Adirondack Ry. 1st 5s
- Sharon & Newcastle Railways Co. 1st Lien S. F. 5s
- Somerset County, N. J., Building 4s
- South Shore Gas Co. 1st 5s
- Spartanburg Ry., Gas & El. Co. 1st 5s
- Spartanburg Ry., Gas & El. Co. 2d 5s
- Springfield Ry. & Lt. Co. 1st L'n Ref. 5s
- Tacoma Gas & Electric Co. 1st 5s
- Tanana Valley R. R. Co. 8% 3-Yr. Coll. Trust Gold Bonds
- The Temple Lt. & Power Co. 1st Mtge 6s
- Terminal Warehouse Co. 2nd Mtge 5s
- Tombigbee Val. R. R. Co. Gen. Lien 6s
- Underground Elec. Rys. Co. of London, Ltd., 4½% Bonds of 1933
- Underwriters Bldg. Co. 1st Mtge 5s
- United Gas. & Elec. Co. of N. J. 1st Mtge 5s
- Utica Belt Line St. R. R. Co. 2nd Mtge 5s
- Utica, Clinton & Binghamton R. R. Co. Gen. 5s
- Virginia Portland Cement Co. 1st Mtge 5s
- Western N. Y. & Penna. Ry. Co. 1st 5s
- Worcester & Conn. Eastern Ry. Co. 1st 4½s
- Yakima County, Wash., S. D. No. 2
- Youngstown-Sharon Ry. & Lt. Co. 1st S.F. 5s

DUE JULY 2, 1911.

City of Oregon, Mo., W. W. & E. L. 5s

DUE JULY 14, 1911.

Wladikawkas Ry. Co. (Russia) 4s

Aetna National Bank

OF NEW YORK,
Mattlage Building,
Greenwich and Warren Streets.

New York, June 27th, 1911.

The Board of Directors has this day declared a quarterly dividend of 2 per cent. on the capital stock of this bank, payable on July 1st, 1911, to the stockholders appearing of record on the books of said bank on this date.

E. V. CONNOLLY, Cashier.

American Telephone & Telegraph Co

Four Per Cent Collateral Trust Bonds

Coupons from these Bonds, payable by their terms on July 1, 1911, at the office of the Treasurer in New York, will be paid by the Manhattan Trust Company, 113 Broadway.

WILLIAM R. DRIVER, Treasurer.

210TH DIVIDEND.

CHARTERED 1799.

Bank of the Manhattan Company.

New York, June 20, 1911.

The President and Directors of the Manhattan Company have declared a dividend of 7%, free from tax, out of the earnings of the last six months, payable on and after July 1st, 1911, to Stockholders of record at the close of business June 26th, 1911.

Transfer books will remain closed until July 1st, 1911. D. H. PIERSON, Cashier.

Rhode Island Suburban Railway Co.

Holders of the July, 1911, coupons of the 4% Gold Mortgage Bonds of the Rhode Island Suburban Railway Co. may present them for payment at the office of Messrs. Clark, Dodge & Co., 51 Wall Street, New York, on and after July 1, 1911. Checks for interest on the registered bonds will be mailed from Providence. C. A. BABCOCK, Treasurer.

Providence, Rhode Island, June 24, 1911.

The Battery Park National Bank of New York

New York, June 22d, 1911.

The Board of Directors have this day declared a dividend of Three Per Cent. (3%) on the capital stock of this Bank, payable July 1st, 1911.

Transfer Books will remain closed until that date.

EDWIN B. DAY, Cashier.

YORKVILLE BANK,

3d Ave., Corner 85th St.

June 18th, 1911.

The Board of Directors has declared a semi-annual dividend of Ten Per Cent., payable July 1st to shareholders of record. Transfer books close June 23d.

ERNEST WOLKWITZ, Assistant Cashier.

Fonda, Johnstown & Gloversville Railroad Company.

The directors of this company have declared a dividend of two per cent. on the common capital stock, payable on July 10, 1911, to stockholders of record at the close of business on July 1st, 1911.

The transfer books will not be closed.

G. M. PLACE, Treasurer.

Gloversville, N. Y., June 26, 1911.

GARFIELD NATIONAL BANK, Fifth Avenue & Twenty-third St.,

New York, June 21, 1911.

At a meeting of the Board of Directors, held this day, a Quarterly Dividend of THREE PER CENT. upon the Capital Stock of this bank was declared, payable, free of tax, on and after June 30, 1911.

The Transfer books will be closed until Saturday, July 1, 1911. A. W. SNOW, Cashier.

East River National Bank.

New York, June 21st, 1911.

A semi-annual dividend of THREE PER CENT. has this day been declared by the Board of Directors of this Bank, payable on and after Saturday, July 1, 1911. Transfer books will remain closed from this date until Wednesday, July 5, 1911.

Z. E. NEWELL, Cashier.

THE HANOVER NATIONAL BANK OF THE CITY OF NEW YORK.

New York, June 20, 1911.

The Board of Directors have this day declared a quarterly dividend of FOUR PER CENT., free of tax, payable on and after July 1st, 1911. The transfer books will remain closed until that date.

ELMER E. WHITTAKER, Cashier.

THE BANK OF AMERICA.

New York, June 20th, 1911.

The Board of Directors have to-day declared a semi-annual dividend of Thirteen (13) Per Cent., free of tax, payable July 1st, 1911, to stockholders of record of this date.

The transfer books will remain closed until July 3d, 1911. W. M. BENNET, Cashier.

Merchants Exchange National Bank of the City of New York.

June 20, 1911.

The Board of Directors have this day declared a semi-annual dividend of THREE PER CENT., free of tax, payable on and after July 1, 1911, to stockholders of record at the close of business June 22, 1911.

E. V. GAMBIER, Cashier.

SEABOARD NATIONAL BANK,

18 Broadway, New York, N. Y.

At a regular meeting of the Board of Directors the regular quarterly dividend of three (3) per cent, on the capital stock of this bank was declared, payable, free of tax, on July 1, 1911, to stockholders of record on June 26, 1911.

C. C. THOMPSON, Cashier.

THE ALLIANCE REALTY COMPANY.

June 22, 1911.

The Board of Directors of this Company has this day declared a regular quarterly dividend of two per cent., payable July 15, to Stockholders of record at the close of business on July 5, 1911.

JOHN CARLSEN, Secretary.

CENTRAL UNION GAS COMPANY.

The coupons on the First Mortgage Bonds of this Company due July 1st, 1911, will be paid at the office of H. B. Hollins & Co., 15 Wall Street, New York City.

PHILIP J. SCHNEIDER, Treasurer.

June 27th, 1911.

The Washington Water Power Company.

Spokane, Washington, June 15, 1911.

A quarterly dividend of two per cent. has been declared, payable July 1st, 1911, to stockholders of record June 15th, 1911.

D. L. HUNTINGTON, President.

Minneapolis & St. Louis Railroad Co.

Coupons due July 1, 1911, from First Mortgage Four Per Cent. Guaranteed Bonds of the Des Moines & Fort Dodge Railroad Company will be paid on and after that date at the office of the company, 25 Broad Street, New York.

F. H. DAVIS, Treasurer.

FOUNDED 1803

216th Consecutive Semi-Annual Dividend

THE MERCHANTS NATIONAL BANK

of the City of New York,
42 Wall Street.

June 22nd, 1911.

The Board of Directors has this day declared a dividend of THREE AND ONE-HALF PER CENT, (3½%), free of tax, payable July 1st, 1911, to stockholders of record at the close of business this day.

JOSEPH BYRNE, Cashier.

THE ATCHISON, TOPEKA & SANTA FE RAILWAY COMPANY.

New York, June 5, 1911.

The Board of Directors has declared a semi-annual dividend (being Dividend No. 26) on the PREFERRED STOCK of this company of TWO DOLLARS AND FIFTY CENTS ($2.50) per share, payable August 1, 1911, out of surplus net income, to holders of said PREFERRED STOCK as registered on the books of the Company at the close of business on June 30, 1911. The books will not be closed.

Dividend cheques will be mailed to holders of PREFERRED STOCK who file suitable orders therefor at this office.

C. K. COOPER, Assistant Treasurer,
5 Nassau St., New York City.

LAKE SHORE & MICHIGAN SOUTHERN RAILWAY COMPANY.

Grand Central Terminal, N. Y., June 21, 1911.

The Board of Directors of this Company have declared a semi-annual dividend of SIX PER CENT. upon its Capital Stock, payable at this office July 29th to stockholders of record at three o'clock P. M. on Friday, June 30th, 1911.

They have also declared a semi-annual dividend of SIX PER CENT. upon the M. S. & N. I. Guaranteed Stock, payable at this office August 1st to stockholders of record at three o'clock P. M. on Friday, June 30th, 1911.

CHARLES F. COX, Treasurer.

Empire Trust Company

Main Office, 42 Broadway,

New York, June 20, 1911.

The Board of Directors of EMPIRE TRUST COMPANY has this day declared a quarterly dividend of TWO AND ONE-HALF PER CENT. (2½%) upon the Capital Stock of the Company, payable June 30, 1911, to stockholders of record at the close of business on June 24, 1911.

Checks will be mailed to each stockholder at the address last appearing on our books.

H. M. GOUGH, Secretary.

Detroit & Mackinac Railway Company.

40 Wall Street, N. Y. City, May 15th, 1911.

A dividend of Two and One-half Per Cent. (2½%) on the Preferred Stock and a dividend of Two and One-half Per Cent. (2½%) on the Common Stock of this Company, have this day been declared, payable July 1st, 1911, to stockholders of record at the close of business on June 15th, 1911. The stock transfer books of the Company will close June 15th, 1911, and reopen July 3d, 1911.

C. B. COLEBROOK, Treasurer.

NOTICE OF DIVIDEND.

Old Dominion Steamship Company.

New York, May 25th, 1911.

The Seventy-first semi-annual DIVIDEND OF THREE PER CENT. (3%) on the capital stock of the Company has this day been declared out of the earnings by the Board of Directors, payable July 1st, 1911, to the stockholders of record at 12:00 M. June 20th, 1911.

The Stock transfer books of the Company will be closed from 12:00 M. June 20th, 1911, to 10:00 A. M. July 1st, 1911, inclusive.

E. E. PALEN, Secretary.

Ferrocarriles Nacionales de Mexico.

(National Railways of Mexico.)

25 Broad Street, New York.

Coupons due July 1, 1911, from the Prior Lien Mortgage 4½% Gold Bonds of this Company will be paid on and after that date upon presentation at the office of the Company, **No. 25 BROAD STREET, New York.**

F. M. SOUTHER, Assistant Treasurer.

June 15, 1911.

The German Exchange Bank

New York, June 16th, 1911.

The Board of Directors have this day declared a Semi-Annual Dividend of TEN (10%) PER CENT., free from tax, payable on and after July 1st, 1911. The transfer books will remain closed from June 20th until July 1st, 1911, inclusive.

EDMUND F. SWANBERG, Cashier.

113TH SEMI-ANNUAL CASH DIVIDEND.

ILLINOIS CENTRAL RAILROAD CO.

The Board of Directors has this day declared a regular semi-annual dividend of Three and One-Half (3½) Per Cent. in cash, payable September 1st, 1911, to the holders of the Capital Stock of the Illinois Central Railroad Company, as registered at the close of business Tuesday, August 1st, 1911.

D. R. BURBANK, Assistant Secretary.

New York, June 27, 1911.

ELECTRICAL UTILITIES CORPORATION,

71 Broadway, New York, N. Y.

PREFERRED STOCK DIVIDEND NO. 5.

A quarterly dividend of one and one-quarter (1¼%) per cent. on the preferred stock of the Electrical Utilities Corporation has been declared, payable on July 15, 1911, for the quarter ending June 30, 1911, to the preferred stockholders of record at the close of business June 30, 1911. Transfer books will not close.

G. J. ANDERSON, Secretary.

CANADA SOUTHERN RAILWAY CO.

Grand Central Terminal, N. Y., June 21, 1911.

The Board of Directors of this Company have declared a semi-annual dividend of ONE AND ONE-HALF PER CENT. upon its capital stock, payable at this office August 1st to stockholders of record at three o'clock P. M. on Friday, June 30th, 1911.

CHARLES F. COX, Treasurer.

MICHIGAN CENTRAL RAILROAD CO.

Grand Central Terminal, N. Y., June 21, 1911.

The Board of Directors of this Company have declared a semi-annual dividend of THREE PER CENT. upon its capital stock, payable at this office July 29th to stockholders of record at three o'clock P. M. on Friday, June 30th, 1911. CHARLES F. COX, Treasurer.

THE MARKET AND FULTON NATIONAL BANK

New York, June 20, 1911.

A QUARTERLY dividend of THREE PER CENT. upon the capital stock of this bank has been declared, payable, free of tax, on and after July 1st, 1911. The transfer books will be closed until that date. T. J. STEVENS, Cashier.

DIVIDENDS.

COLUMBIA BANK

507 Fifth Ave., Near Forty-second St.

THE FORTY-SIXTH CONSECUTIVE DIVIDEND

New York, June 21, 1911.

The Board of Directors have this day declared a semi-annual dividend of Eight Per Cent. (8%), free of tax, out of the earnings of the past six months, payable on July 1, 1911. The transfer books will remain closed from this date until July 3, 1911.

W. S. GRIFFITH, Cashier.

MEXICAN CENTRAL RAILWAY COMPANY, LIMITED,

FIRST MORTGAGE ASSENTED FOUR PER CENT. BONDS,
MATURING JULY 1, 1911.

NOTICE IS HEREBY GIVEN that the principal of the above-mentioned bonds, together with the coupons thereon maturing July 1, 1911, will be paid on and after July 1, 1911, upon surrender of the bonds and coupons at the office of Ferrocarriles Nacionales de Mexico, (National Railways of Mexico,) No. 25 Broad Street, New York, or upon such surrender at the office of the Boston Safe Deposit and Trust Company, Boston, Massachusetts.

FERROCARRILES NACIONALES DE MEXICO,

By F. M. SOUTHER, Assistant Treasurer.

Dated New York, June 6th, 1911.

MEXICAN CENTRAL RAILWAY COMPANY, LIMITED,

CONSOLIDATED MORTGAGE BONDS,
MATURING JULY 1, 1911.

NOTICE IS HEREBY GIVEN that the principal of the above-mentioned bonds, together with the coupons thereon maturing July 1, 1911, will be paid on and after July 1, 1911, upon surrender of the bonds and coupons at the office of Ferrocarriles Nacionales de Mexico, (National Railways of Mexico,) No. 25 Broad Street, New York, or upon such surrender at the office of the Boston Safe Deposit and Trust Company, Boston, Massachusetts.

FERROCARRILES NACIONALES DE MEXICO,

By F. M. SOUTHER, Assistant Treasurer.

Dated New York, June 6th, 1911.

MEXICAN CENTRAL RAILWAY COMPANY, LIMITED,

REGISTERED INCOME BONDS,
MATURING JULY 1, 1911.

NOTICE IS HEREBY GIVEN that the principal of the above-mentioned bonds will be paid on and after July 1, 1911, upon surrender of the bonds at the office of Ferrocarriles Nacionales de Mexico, (National Railways of Mexico,) No. 25 Broad Street, New York, or upon such surrender at the office of the American Trust Company, Boston, Massachusetts.

FERROCARRILES NACIONALES DE MEXICO,

By F. M. SOUTHER, Assistant Treasurer.

Dated New York, June 6th, 1911.

St. Louis, Rocky Mountain and Pacific Company—Notice.

Interest due July 1, 1911, on this company's first mortgage 5% fifty-year gold bonds will be paid on and after that date at the office of the Bankers Trust Co., 7 Wall Street, New York City, upon surrender of coupons.

ST. LOUIS, ROCKY MOUNTAIN & PACIFIC COMPANY.

MEETINGS AND ELECTIONS.

Office of the

New York and Queens Electric Light and Power Company,

246 Jackson Av.

Long Island City, June 28th, 1911.

The annual meeting of the stockholders of this company for the election of Directors and such other business as may properly come before it will be held at this office on Friday, July 14th, 1911, at 1 o'clock P. M.

Transfer books will be closed from 3 P. M. June 28th to 10 A. M. on July 17th, 1911.

H. L. SNYDER, Secretary.

New York and Queens Gas Company,

246 Jackson Av.

Long Island City, N. Y., June 28th, 1911.

The annual meeting of the stockholders of this company for the election of Directors and such other business as may properly come before it will be held at this office on Friday, July 14th, 1911, at 1:15 o'clock P. M.

Transfer books will be closed from 3 P. M. June 28th to 10 A. M. on July 17th, 1911.

M. H. SPEAR, Secretary.

PROPOSALS.

STATE OF NEW YORK.
Office of the Superintendent of Public Works,
ALBANY, June 20, 1911.

Notice to Contractors:

Sealed proposals will be received by the undersigned at his office in the Capitol in Albany, N. Y., until 12 o'clock noon of Tuesday, July 25, 1911, at which place and hour they will be publicly opened and read, for improving the New York State Canals pursuant to the provsions of Chapter 147 of the Laws of 1903, and of the acts amendatory thereto, as follows:

1.

CONTRACT NO. 86.

Erie Canal—Section 3.

For the reconstruction of a portion of the bridge between the villages of Canajoharie and Palatine Bridge. Sheets 1 to 6, inclusive.

2.

CONTRACT NO. 88.

Champlain Canal—Section 1.

For the reconstruction of a portion of the bridge crossing the Hudson River at Schuylerville. Sheets 1 to 4, inclusive.

Plans may be seen and detailed specifications, engineer's estimate of quantities, proposal blanks, form of contract and bonds required, and other information for proposers may be had at the office of the Superintendent of Public Works at Albany, N. Y.; at the office of the Assistant Superintendent of Public Works for the Middle Division at Syracuse, N. Y.; at the office of the Assistant Superintendent of Public Works for the Western Division at Rochester, N. Y.; and at the canal office, Spaulding's Exchange, Buffalo, N. Y.

Copies of detailed plans or drawings may be obtained from the State Engineer and Surveyor at Albany, N. Y., upon payment to him of the cost of producing them.

Monthly estimates will be paid of ninety per centum (90 per cent.) of the work done at the contract price. Every proposal for said work must be accompanied by a money deposit in the form of a draft or certified check upon some good banking institution in the city of Albany or New York, issued by a National or State bank in good credit within the State and payable at sight to the Superintendent of Public Works for five per centum (5 per cent.) of the amount of the proposal.

The person whose proposal shall be accepted will be required to execute a contract and furnish bonds within ten days from the date of notice of award delivered to him or them in person or mailed to the address given in the proposal.

Upon execution of the contract and approval of bonds, the certified check or draft will be returned to the proposer unless the same shall have been presented for collection prior to such time, in which case the amount of the deposit will be refunded by the Superintendent of Public Works.

The deposits of bidders other than the one to whom the award of contract shall be made will be returned immediately after the award has been made.

The amount of bond required for faithful performance will be ten per centum (10 per cent.) of the amount of the estimated cost of the work according to the contract price, and an additional bond, known as the labor bond, in the sum of ten per centum (10 per cent.) of the amount of the estimated cost of the work according to the contract price will be required as security that the contractor will pay in full at least once in each month all laborers employed by him upon the work specified to be done in the contract.

In the event that more than one surety company is offered as surety on said bonds, coinsurance only will be accepted.

Each proposal must be addressed to the Superintendent of Public Works, Albany, N. Y., and must be indorsed on the envelope with the name of the construction for which the proposal is made.

Award, if made, will be made to the person or persons whose proposal shall be lowest in cost to the State for doing the work, and which shall comply with all provisions required to render it formal. Before any award shall be made the lowest bidder will be required to satisfy the Superintendent of Public Works of his ability to provide suitable equipment and materials for the proper performance of the work.

The right is reserved to reject all proposals and readvertise and award the contract in the regular manner if, in the judgment of the undersigned, the interests of the State will be enhanced thereby.

CHARLES E. TREMAN,
Superintendent of Public Works.

PROPOSALS FOR MATERIALS.—Army Building, Whitehall Street, New York City, May 24, 1911.—Sealed proposals, in triplicate, will be received at the Philadelphia Depot of the Quartermaster's Department, until 11 o'clock, A. M., July 24, 1911, and then opened, for furnishing and delivering at the Philadelphia Depot the following quantities of Olive Drab Woolen Materials: 50,000 yds. 22-oz., Melton finish; 75,000 yds., 16-oz., Melton finish; 50,000 yds. 16-oz., Bedford cord; 175,000 yds. 13-oz., Melton finish. Quantities to be subject to an increase of 50 per cent. if desired by this department. Information, blanks for proposals, &c., will be furnished upon application to the Depot Quartermaster, 26th St. and Gray's Ferry Road, Philadelphia, Pa. M. GRAY ZALINSKI, Depot Q. M.

Business Opportunities.

¶ Business men and investors seeking real chances to invest capital will find it advantageous to read the Business Opportunity columns of The New York Times each day. The censorship maintained by The Times on all advertising extends to this classification.

MELON GROWERS ACT AGAINST RAILROADS

With Eastern Merchants, They Complain to Inter-State Commission of Discriminations.

ALL CARRIERS DEFENDANTS

Pennsylvania, Southern, Seaboard Air Line and 122 Others Named—Large Losses Alleged.

In an effort to compel the Pennsylvania, Southern, Seaboard Air Line, and 122 other railroad companies to reduce the prevailing freight rates on watermelons, canteloupes, and muskmelons to New York and other eastern and northern points, seventy-six growers of melons in the South and merchants and dealers in the North, filed complaints against each of the railroads with the Inter-State Commerce Commission yesterday. Nearly all of the railroads, it is stated, are allied with either the Pennsylvania, Southern, or Seaboard Air Line.

The camplainants allege that New York, Boston, Philadelphia, and other northern and eastern points are discriminated against by the defendant railroads in that they are compelled to pay a rate of 45 cents a hundred pounds from the Southern producing points, whereas places in the West and central in the United States are only charged 32 cents a hundred pounds. The growers and merchants ask the Inter-State Commerce Commission to order the rate reduced to what is reasonable and just, and that discrimination against the City of New York and other eastern and northern points be stopped.

Richard J. Donovan of 170 Broadway, who represents the plaintiffs, gave out a copy of the complaints.

All melons from the States of North and South Carolina, Georgia, Florida, and Alabama come into New York City over the Pennsylvania Railroad. It is alleged that the Pennsylvania and the other 121 defendant railroads have a monopoly of the melon business, and that their rates are excessive and unreasonable.

The complaint further alleges that the defendants, in particular the Pennsylvania Railroad, now refuses to, and has since 1902 refused to deliver melons to New York City or Brooklyn, and that since 1902 all melons intended for New York and Brooklyn are delivered in Jersey City, and that the cost to the consumer of carting across from Jersey to New York and Brooklyn is about 5 cents a hundredweight.

Prior to 1902, it is said, the Pennsylvania and other roads lightered all melons across the river to Manhattan and Brooklyn and to all points in Greater New York which was convenient to the shippers and consumers. When this practice was discontinued the railroads substantially maintained the old rate of freight, so that shippers are obliged to pay for delivery in New York and Brooklyn which was not made, and in addition they were obliged to pay for the carting of the fruit across the river, which amounts to about $16 a car. The complainants ask for reparation for this excessive and unlawful charge.

It is also charged that transportation service is slow and inadequate, and that the melon shippers and dealers suffer, as a result, a great loss from the deterioration of watermelons, muskmelons, and canteloupe. It is likewise alleged that the car-load rate is more than the market price of the melons in New York and other points in the Trunk Line Association territory.

Mr. Donovan said yesterday that under the present system operated by the Pennsylvania Railroad the consignees of melons in New York and Brooklyn are compelled to go to the company's yards in Jersey City and find the freight cars containing the melons consigned to them. That accomplished, they have to unload the cars and then cart them over the ferries into New York or Brooklyn with a corresponding monetary loss to them.

Among the plaintiffs in the action are J. H. Bahrenburg Brother & Co., J. Carneval & Co., Kunz, Marsh & Pendleton, Adam Miller, Inc.; Phillips & Sons, Smith & Holden, H. N. Rowe & Co., all of New York; C. E. Barker of Newark, Pratt & Graves, F. W. Gibbons & Co., Sweeney, Lynes & Co., and others of Boston; Brown & McMahon, C. Wilkinson's Sons, Moore & Ware, and others of Philadelphia; the Stewart Fruit Company, J. C. Lieb & Co. of Baltimore, and many of the largest growers and shippers in the States of North and South Carolina, Georgia, Florida, and Alabama.

Among the more important of the defendant railroads besides the three already mentioned, are the Atlantic Coast Line, the Atlanta & West Point Railway, the Baltimore & Ohio, Buffalo, Rochester & Pittsburg, Delaware & Hudson, the Georgia Railroad, Georgia Southern & Florida, Maryland & Pennsylvania, Washington Southern, Gulf Coast Transportation Company, and the Atlanta, Birmingham & Atlantic Railway Company.

Hearings, it was stated yesterday, will probably be held in New York, Washington, and several Southern cities.

WEDS CHILDHOOD PLAYMATE.

Pastor Dunbar Meets Her in England After Years and Now She's His Bride.

Through the efforts of a brother in England, the Rev. Dr. Frederick G. Dunbar of Harrison, Mich., was married yesterday afternoon to Annie Cattle of Wakefield, England, by the Rev. Lincoln H. Caswell, pastor of the Fenimore M. E. Church, Bedford Avenue and Fenimore Street, in the church rectory.

Dr. Dunbar was born in Wakefield, and after having acted as local preacher for some years, came to this country five years ago and became pastor of the First M. E. Church in Harrison. Two years ago his wife died. He found that a bachelor's life was a weary way of existing, and he said so in letters to his brother, the Rev. Ernest Dunbar, who is a pastor in Wakefield. His mind turned to his childhood playmate, Annie Cattle, and he asked about her in his letters.

When Dr. Dunbar left England, his brother continued the intimacy with the Cattle family and became engaged to be married to Florence Cattle, sister of Dr. Dunbar's old playmate. The sister talked much of their old friend and family, Annie expressed a wish to see him. Dr. Dunbar went to England two months ago and when he returned was engaged to marry her. Last Saturday she arrived on the Campania.

CLOSE NIGHT COURT EARLY.

McAdoo Acts on New Law Signed by Dix Yesterday.

In accordance with the new law, signed by Gov. Dix yesterday, an order was issued by Chief Magistrate McAdoo directing the Magistrates of the city sitting at the Night Court to close the court at 1 o'clock each morning, instead of at 3 o'clock as heretofore. At midnight Police Headquarters notified the Night Court of the number of prisoners on the way there, and Magistrate Corrigan announced that at 1 o'clock or as soon as these cases were disposed of the court would stand adjourned. The new rule is expected to do away with much needless waiting of the Magistrate and court attendants on nights when there are few cases.

Passaic Branch for Glasgow Factory.

TRENTON, N. J., June 29.—The R. & J. Dick, Limited, of Glasgow, Scotland, capitalized at $3,250,000, obtained yesterday a certificate from the Secretary of State permitting it to operate an American branch in this State. The company manufactures gutta percha, boots, shoes, and belting. It will establish its headquarters in America at Passaic.

WOMAN TRAPS INTRUDER.

Finds Him in Her Home and Leads Successful Chase in the Street.

When Mrs. Marie De Mella, who has a boarding house at 72 West Fiftieth Street, started to go from the first to the second floor of her house yesterday afternoon, she met a stranger coming down and leisurely making toward the front door. Mrs. De Mella asked the stranger what he wanted. His reply that he was looking for a room and that the maid had let him in did not satisfy Mrs. De Mella.

"If you will step this way, I will speak to the landlady,' Mrs. De Mella said as she led the way into the parlor. Then she slipped behind a curtain in the hall and waited. The instant he found himself alone the intruder made for the door.

This was just what Mrs. De Mella had expected. Before he cleared the porch she was at his heels, and as he started to run down Fiftieth Street toward Sixth Avenue Mrs. De Mella struck out after him and raised a cry that resounded through the neighborhood. By the time they reached Sixth Avenue a crowd of men and boys had joined in the chase. The fleeing man turned south and went down the middle of the avenue, dodging in and out between the elevated pillars. At Forty-eighth Street Alexander Brown and a companion captured him.

The police found he had about $300 worth of jewelry in his pockets and also a skeleton key. He said he was James Schwartz and lived at the Palma House, the Bowery and Hester Street. In Yorkville Court he was held for trial.

Mrs. De Mella, later in the day, found a bunch of skeleton keys on the stairs, where she had first encountered the man.

FIND VAN WYCK DIAMOND.

Detectives Trace It from a Maid Through Several Hands and Return It.

Detectives Conway and Reif of the Brooklyn Detective Bureau yesterday recovered for Mrs. Augustus Van Wyck, wife of ex-Supreme Court Justice Van Wyck, a diamond which she lost on May 15 last, and which is valued at $2,000. Judge Van Wyck, who is a brother of ex-Mayor Robert A. Van Wyck, and Mrs. Van Wyck, live at the Hotel St. George, Brooklyn Heights. Mrs. Van Wyck lost the stone from a ring while she was about the hotel.

The detectives made unsuccessful efforts to find the stone until they learned a day or so ago that a maid employed in the hotel knew something of it. She admitted to them that she had found the diamond and that she had given it to a young man, who is also employed in the hotel. This young man had turned it over to a friend to have it appraised. The friend gave the stone to the detectives. The maid was arrested.

LATEST CUSTOMS RULINGS.

Leather for Automobiles Receives Lower Duty—Other Decisions.

Claims filed by the Michelin Tire Company, regarding the classification of chrome leather for automobile tires and bolts for automobile wheels have been sustained by the Board of United States General Appraisers. These protests are against the assessment of duty at the rate of 30 per cent. ad valorem under the act of 1897, or at 20 per cent. under the present tariff act on reclaimed or covered rubber, which are strips of chrome leather prepared for automobile treads at 35 per cent. under the law of 1897, or at 40 per cent. under the act of 1909, and bolts for automobile wheels at 40 per cent.

General Appraiser McClelland, who writes the decision, says that free entry should have been granted the scrap rubber as the present tariff law is a substantial re-enactment of paragraph 579 of the act of 1897. This claim is sustained, as is also the contention of the importer that the bolts should have been assessed at 1½ cents a pound. The rulings of the Collector are modified accordingly.

A protest regarding the classification of shelled almonds standing in the name of several importers was overruled by the Board. They were assessed at the rate of 6 cents per pound, whereas the importers alleged the rate should be 1 cent a pound. The importers concerned include the Chapman & Smith Co., Reid, Murdock & Co., Sprague, Warner & Co., International Forwarding Company, John Leslie & Co., Wakem & McLaughlin, and C. D. Stone & Co.

Arrival of Buyers.

Arriving buyers may register in this column by telephoning 1000 Bryant.

Filene's, William, Sons Company, Boston, Mass.; Miss Cronin, infants' coats; Mr. Watt, ladies' suits; Miss Sweeney, ladies' suits; 4 West Twenty-second Street.
Rittenhouse, H., Philadelphia, Penn.; optical goods; Hoffman House.
Edwards, E. W., & Son, Rochester, N. Y.; P. H. Hamill, domestics; Hotel Broztell.
Gerber, Nott & Co., Buffalo, N. Y.; H. C. Gerber, hats; T. J. Moran, millinery; The Breslin.
Callender, McAuslan & Troup Company, Providence, R. I.; Miss M. E. Cole, millinery; 2 Walker Street.
Herzog, L., & Brother Dry Goods Company, St. Louis, Mo.; C. H. Block, millinery and silks; 482 Broome Street; Hotel Gregorian.
Baker, B. R., Clothing Company, Toledo, Ohio; B. R. Baker, clothing; The Breslin.
Wanamaker, John, Philadelphia, Penn.; J. J. O'Sullivan, silks; Broadway and Tenth Street; The Breslin.
Stix, Baer & Fuller Dry Goods Company, St. Louis, Mo.; F. A. Krim, ladies' ready to wear; 114 Fifth Avenue.
Long, Jonas, Sons, Wilkesbarre, Penn.; Miss Abrams, ladies' and infants' wear; W. E. Smith, hosiery and gloves; 815 Fourth Avenue.
Davidson Brothers Company, Sioux City, Iowa; B. Davidson, ready to wear; 683 Broadway.
McDowell & Co., Baltimore, Md.; J. H. Elser, carpets; Hotel Victoria.
Witz, M., & Co., Baltimore, Md.; M. Witz, shirts; Park Avenue Hotel.
Globe Overall Company, Cincinnati, Ohio; S. Wolfstein, overalls; Hotel Savoy.
Hager & Brother, Lancaster, Penn.; W. C. Hager, carpets; 41 Union Square; The Breslin.
Hamburger, A., & Sons, Los Angeles, Cal.; J. Dreyfuss, clothing; 215 Fourth Avenue; Hotel Longacre.
Galland Brothers, Wilkesbarre, Penn.; G. Galland, muslin underwear; W. Galland, muslin underwear; 6 West Twenty-second Street.
Laubach, W., & Sons, Easton, Penn.; A. R. Willauer, housefurnishing goods; 41 Union Square.
Berger's Cloak and Suit House, Buffalo, N. Y.; L. L. Berger, cloaks and suits; 114 Fifth Avenue.
Blumer & Zacnan, Syracuse, N. Y.; W. E. Blumer, furs; Murray Hill Hotel.
Schuneman & Evans, St. Paul, Minn.; W. Lyttle, domestics; 31 Union Square; Hotel Longacre.

FOR SALE

The complete plant of P. W. Moore Co., manufacturers of silk petticoats and dresses; 29-31 East 19th St., consisting of machines, cutting tables and complete factory, show-rooms and office fixtures; will sell complete or separate.

FOR RENT—Large showroom, complete fixtures, carpet, light, heat, &c.; best location in the city for selling office; low rent until January. Parnell & Co., No. 9 West 19th St.

Will buy for cash folts fealette plush No. 21, any quantity. V 47 Times.

Guide for Buyers.

One line, 12 months, $116.80; 6 mos., $61.88; 3 mos., $32.76; 1 mo., $11.40.

ADVERTISING NOVELTIES & SOUVENIRS
A. C. Bosselman & Co., 469 Broadway.
EMBROIDERIES AND LACES.
Leumann, Boesch & Weingart, 122 5th Av.
MANICURE SUPPLIES.
Lustr-ite. (Floriding Mfg. Co.,) 42 Franklin.

Next Sunday's Times

will contain many magazine articles of special timeliness and interest, including these:

The Fourth of July

How the Descendants of Signers Celebrate It.
How the Indians Celebrate the Day.
A New Hymn for the Occasion and the Origin of Old Patriotic Songs.

The Truth About Russian Passports

Herman Bernstein, just returned from that country, tells how our treaty rights are being treated.

Our Cities Do Little for Health

Lawrence Veiller of the National Housing Commission says we are way behind foreign countries in this respect.

The Atrocities in Albania

Horrors equal those of the famous Bulgarian massacres when Young Turks seek to stamp out ancient rights.

How Children Get Their Working Papers

Ruses resorted to by youngsters who want a certificate from the Board of Health to earn a living.

Hy. Mayer's Cartoon, "Can't Keep Him Out"

And a full page of other impressions of the passing show by The Times cartoonist.

In the Book Review

Social Advance Through Law

Mr. Parson's estimate of the law on a utilitarian base without our bondage of precedent.

The Black Man in New York

Miss Ovington's view that the negro would rise save for race prejudice.

Miss Glasgow's Strongest Book

In "The Miller of Old Church" She Shows Her Mastery of Character Portrayal.

Seward's Fealty to Mr. Lincoln

The graphic story of the President's winsomeness in Mr. Hale's Life of the Secretary.

The Menace to European Peace

Russia's broken pledges to Finland and the deferred but inevitable crisis in that country.

In The Pictorial Section

Sarah Ball Dodson's painting of the Signing of the Declaration—a full-page reproduction.
"Awake, My Soul," by Charles Vigor—a full-page reproduction.
The Taft silver wedding—a series of photographs.
The arrival of the Olympic in New York.
Seventh Regiment in camp at Peekskill.
Scenes attending graduation exercises at West Point.
Some June weddings.
Commencement exercises at Vassar.
Paris's Latin Quarter makes merry at the Beaux Arts ball.
The British fleet, illuminated, rehearsing the Coronation review.

BE SURE TO ORDER EARLY

Next Sunday's Times

SUMMER RESORTS.

1 time per line, 20c. 7 times, consecutively, $1.26. 30 times, consecutively or every other day, $5.00.

NEW YORK—Long Island.

SUMMER RESORTS.

1 time per line, 20c. 7 times, consecutively, $1.26. 30 times, consecutively or every other day, $5.00.

NEW YORK—Long Island.

The
Edgemere Club Hotel
Edgemere, L. I.
Directly on the Ocean.
50 Trains Daily Each Way
30 Minutes from Pennsylvania Station.
40 Minutes from Wall St., Via Flatbush Av., Brooklyn.
Most Select Resort Hotel in America,
And the Most Accessible From New York City.
Telephone, 600 Far Rockaway.
T. D. GREEN, Manager,
also of
Hotel Woodward, Broadway at 55th St., New York.

THIS 4TH AT
MASSAPEQUA HOTEL
Massapequa, L. I.
WHY?
Less than one hour from New York or Brooklyn.
On the Bay, by the Sea.
Golf, Tennis, Sailing, Boating and Bathing.
Excellent Cuisine; large airy rooms, low rates.
Special low rates for the season.
Write for booking particulars to
FRED J. FULLER, Manager, Massapequa, L. I.

LAUREL HOUSE
Patchogue, L. I., Great South Bay.—Modern family hotel; home comforts; large grounds; tennis; fine table; electric lights; $10 up. Booklet.

NEW YORK—Catskill Mountains.

Cragsmoor Inn,
Spend the summer in the clouds.
2,000 feet elevation. Highest point near New York. Large private park. Guaranteed milk; no canned vegetables. 43 rooms, with private bath. Easily accessible by motor car. June rate, $13 weekly. Booklet.
R. D. COMPTON,
Cragsmoor, N. Y.

NEW YORK—Delaware County.

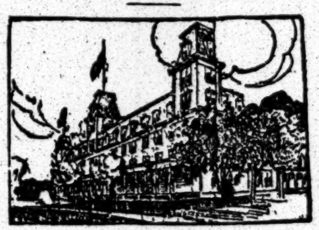

MOUNTAIN LAKE HOTEL
COOKS FALLS, DELAWARE COUNTY, N. Y.
A model Summer home; accommodates 300; newly rebuilt and enlarged; first-class in every way; large, airy rooms, with pure running hot and cold water in each; 40 rooms with private baths; best of sanitary arrangements; fine location and surroundings; private lake stocked with native trout; boats free; fine orchestra in season; dancing, bowling, &c. Large illustrated booklet. V. A. FRANCISCO, Prop.

NEW YORK—Westchester County.

THE REAL COUNTRY
THE MOUNTAIN HOUSE,
VALHALLA, WESTCHESTER CO., N. Y.
Sixth season opened June 15th in our new building; within 45 minutes of Forty-second St. on Harlem Railroad; capacity, 150; 70 acres; 500 feet elevation; 10 minutes from station. Rates, $10 and up for season. Booklet.

Hotel Gramatan
LAWRENCE PARK, BRONXVILLE, N. Y.

NEW YORK—Fisher's Island.

MANSION HOUSE
COTTAGES AND BUNGALOWS
FISHER'S ISLAND, N. Y., OFF NEW LONDON, CONN. NOW OPEN.
Always cool; seashore and country, Sound and ocean. Bathing, boating, fishing, golf, tennis, riding, driving. Rooms en suite, with bath. Cottages for housekeeping or non-housekeeping. Write for booklet. Wm. F. Ingold, Mgr., 'Phone 2606 Madison Square, 18 West 25th St., N. Y., Hotel Arlington, P. O. Fisher's Island, N. Y.

NEW YORK—Ulster County.

WINDSOR LAKE HOUSE,
Greenfield, Ulster Co., N.Y.
100 miles from N. Y., 5 miles from Ellenville; overlooking lake; 26th season; milk, eggs, poultry, vegetables from own farm; livery, boating, fishing, swimming, bowling, tennis, orchestra; rates $12 to $18; booklet. W. R. Dalens, Mgr.

NEW YORK—Sullivan County.

HOTEL RITA, North White Lake, N. Y., new modern house; own farm products; Send for booklet and terms.

NEW YORK—Sharon Springs.

PAVILION HOTEL AND COTTAGES,
Sharon Springs, N. Y. NOW OPEN.
The WHITE SULPHUR SPRINGS AND BATHING ESTABLISHMENT IS NOW OPEN.
J. H. GARDNER & SONS. W. H. CRAIG, Mgr.

NEW YORK—Putnam County.

FOREST HOUSE AT INTERLAKEN
LAKE MAHOPAC, N. Y.
A modern family hotel, delightfully located in private park, fronting on two lakes; acres of lawns and shade trees; two miles of private walks, beautiful mountain scenery and high altitude; fifty miles from New York; select patronage. Booklet on application. Now open.

NEW YORK—Lake George.

Through Pullman service to
LAKE GEORGE.
Fast trains at convenient hours.

PUBLIC NOTICES.

I HEREBY NOTIFY ALL PERSONS THAT I shall not be responsible hereafter for any debts or bills that may be contracted by my wife, Adelaide Putnam Trevor, against me, her husband, as she is able to pay her own debts for necessaries out of her own allowance.
(Signed.) HERBERT EDWARD TREVOR.
June 23d, 1911.

THE
Hotel Nassau
LONG BEACH, L. I.
A fireproof European plan hotel of the highest standard, situated directly on the finest beach north of Florida, 25 miles from the new Pennsylvania Long Island Station.
Telephone 100 Long Beach.
MERRY & BOOMER, Managers

BATTERSHALL INN
Sea Cliff, L. I.
Elevation 200 feet; no mosquitos; references.
SEND FOR BOOKLET.

HOTEL CLIFFTON.
On Great South Bay, Patchogue, L. I. Caters exclusively to refined patronage. Accommodates 350. Perfect automobile roads. Garage for forty cars. New grill and cafe. Orchestra, dancing, yachting, fishing, motor boating, still water and surf bathing, bowling, billiards, tennis, horseback riding, boardwalk promenade. Cuisine unexcelled. Booklet.
WILLIAM A. RILEY, Proprietor.

HOTEL ELMORE Sayville, Long Island.
Popular resort, Great South Bay; suites, with baths; excellent cuisine; music, ballroom, bathing, tennis, golf; $12 up; booklets. John Secor.

NEW YORK—Adirondacks.

Adirondack Mountains
THE WAWBEEK Hotel and Cottages
WAWBEEK, N. Y.
Now open under new management. Most comfortable and homelike. Table will be kept at usual high standard. Private cottages with hotel service. Rooms with bath. Golf, canoeing, tennis, motor-boating. Attractive walks. Orchestra. Rustic grill. Booklet and all information, Wawbeek, N. Y.
EDWARD S. WILTBANK, Manager.

Adirondacks
SARANAC INN
AND COTTAGES
On UPPER Saranac Lake
NOW OPEN.
Fine Golf Links, Tennis, Boating, Fishing.
M. B. MARSHALL, Manager,
Upper Saranac, N. Y.

STAR LAKE INN STAR LAKE P. O., N. Y. Altitude 2,000 feet; accommodates 200; good boating and fishing; grand scenery; no hay fever; electricity; orchestra; telephone; rooms with bath; rates reasonable. Booklet. Address INGLEHART & SAYLES, Star Lake, N. Y.

The Mohawk and Cottages.
Adirondacks; new hotel building, heated throughout; electric lighted; hot and cold water in each room.
C. S. Longstaff, Old Forge, N. Y.

NEW YORK—Catskill Mountains.

The REXMERE STAMFORD IN THE CATSKILLS
Now Open. Finest Hotel in the Catskills. Golf, Tennis, Boating, New Swimming Pool, New Garage. 100 Rooms; 40 bathroom Suites. Booking office 1180 B'way. Tel. 4748 Mad. Sq. C. W. PECK, Prop.

Dreamwylde Inn,
Santa Cruz Park, Haines Falls, N. Y.
Catering to a select clientele.
Finest rooms in Mountains.
Unexcelled Table. For Rates Apply.

NEW YORK—Highland.

The place for a "SANE VACATION."
Chodikee Lake Hotel
AND BUNGALOWS.
American Plan Only. Own Farm Products; BOATING, SWIMMING, FISHING. Indoor Amusements. Free use of boats to guests. Catering to a high class clientele only. Special rates by season, also to Clubs, Teachers and Large Families.
J. P. MILLS, Manager.
Chodikee Lake Park, Highland, N. Y.

NEW YORK—Saratoga Springs.

The centre of fashionable social life at Saratoga Springs is always the Grand Union Hotel. Fred. A. Reed, Proprietor.

SUMMER RESORTS.

NEW YORK—Cooperstown.

SUMMER RESORTS.

NEW YORK—Cooperstown.

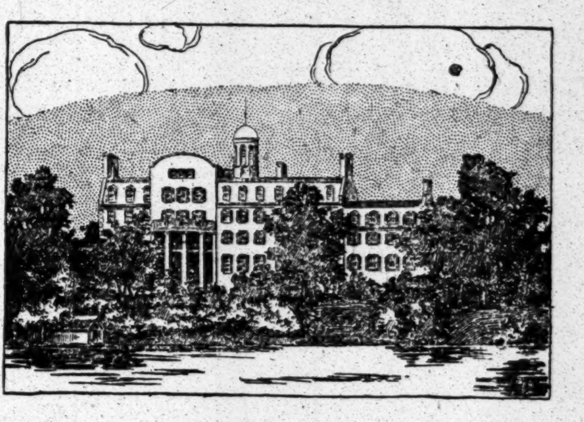

The O-te-sa-ga
Built in 1909. The most luxurious summer hotel in America
On Otsego Lake, Cooperstown, N. Y.

Charmingly situated on a wooded plateau overlooking the Lake.

The hotel is so planned that there are no inside rooms, each window commanding a view of either Lake or hills.

There are accommodations for 350 guests.

An altitude of 1300 feet is an assurance of a cool even temperature. Close to the hotel on the Lake shore are the new golf links and tennis courts of the Cooperstown Country Club. Here too are facilities for bathing and boating.

Booklet sent on request.

Managers
Mr. J. D. Price Mr. Paul L. Pinkerton
Associated Houses
The Mount Washington, Bretton Woods
Hotel Ormond, Ormond Beach
Bretton Hall, New York
Direct Wire Connection with N. Y. Stock Exchange.

NEW JERSEY—Atlantic City.

HOTEL DENNIS
ATLANTIC CITY, N. J.
The new fireproof addition is a model for comfort and convenience. The entire house now offers 350 guest rooms, each of which is connected with private bath or has running water. Hotel Dennis is one of the Beach Front Hotels still maintaining an unobstructed ocean view.
WALTER J. BUZBY.

SPEND THE 4TH OF JULY HOLIDAYS Where You Are Sure to be Comfortable.
HOTEL MONTICELLO
A Hotel of Refinement and Homelike Comfort
Splendid location, Kentucky Ave., near Beach. Catering to a high-class patronage exclusively. All modern conveniences. 50 rooms with bath. Capacity 500. Table and service exceptionally good. $2.00 up daily; $12.50 up weekly; American plan. Write for illus. folder. A. C. EKHOLM.

HOTEL HYGEIA
NEW YORK AND PACIFIC AVENUES
One square to Beach, Penna. Depot, Theatres, and Piers. Rooms with baths; salesmen's sample rooms. Bathing from hotel.
POPULAR PRICE EUROPEAN PLAN HOTEL.
100 Modern Rooms $1 Up Daily

HOTEL ABSECON
Virginia Av., Near Steel Pier, Atlantic City. Fireproof. Private baths. Running water in rooms. American and European plans. Elevator from street level. Special rates and booklet on application. O. D. PAINTER.

HOTEL RUDOLF
Full block ocean front. One of the largest and leading hotels. Hot and cold sea baths; private and public. Magnificent verandas, overlooking the sea. Orchestra. Early season rates. No extra charge for use of baths. Always open. Booklet.
A. S. RUKEYSER, Mgr. JOEL HILLMAN, Pres.

FREE Guide of ATLANTIC CITY
Handsomely Illustrated Official Hotel Street and Amusement Guide Book, with maps, tide and R. R. timetables, etc. Edition limited. Write today. Inclose stamp. PUBLIC SERVICE ASSOCIATION, Atlantic City, N.J.

MILLER COTTAGE 9 to 15 N. Georgia Ave. Capacity 250. Noted for its table. $1.00 up daily, $6.00 up weekly till July 1st. Established 32 years.

HYGEIA N. Y. and Pacific Avs. E. P. plan. 1 sq. to beach and Penna. Sta. 100 MODERN ROOMS, $1 daily and up.

Spend the Summer at
ATLANTIC CITY, N. J.
Ask Mr. Foster | Free information. Hotel Martinique, B'way & 33d St.

NEW JERSEY—Belmar.

RIVER ROAD INN,
South Shore Shark River,
BELMAR, N. J.
50 miles from New York on Pennsylvania or Jersey Central R. R. NOW OPEN for permanent guests and automobilists. Automobile 'bus to train and ocean. Finest rathskeller on the Jersey Shore.
Shore Dinners a Specialty. Boating, Sailing & Fishing.
Write for Booklet. TEL. 627 BELMAR.

NEW JERSEY—Cape May.

Hotel Cape May
NOW OPEN
Write for Literature
JOHN P. DOYLE, Manager, Cape May, N.J.

NEW JERSEY—Spring Lake.

SPRING LAKE BEACH, NEW JERSEY.
THE BREAKERS
Directly on the Ocean.
Family Hotel of the Highest Order.
Write for circular. L. N. Moss.

THE COLONIAL,
SPRING LAKE BEACH, N. J.
Near Ocean and Lake.
Misses Vanderhoof & Reynolds.

SPRING LAKE BEACH, N. J.
A Refined Summer Resort.

NEW JERSEY—Monmouth Beach.

MONMOUTH BEACH INN.
Ocean Front Annex, Board Walk, Cottages, De Luxe Bathing Pools and Dressing Rooms. Auditorium for conventions, etc. Club and reunion dinners.
Opening date June 21st. Address until open:
MONMOUTH BEACH CLUB HOUSE CO.,
36 Gramercy Park East, New York.

CANADA.

Quebec, Canada.—Americans visiting Quebec will find first-class accommodations at 20 Mount Carmel St., near Dufferin Terrace; convenient all parts.

FOREIGN HOTELS AND RESORTS.

Germany.

DRESDEN, GERMANY.

DRESDEN, GERMANY.
Hotel Bellevue
World renowned, on River Elbe; facing royal palace, opera, cathedral, picture gallery, garage.
Director, R. RONNEFELD.
DRESDEN

Switzerland.

BASLE SWITZERLAND
HOTEL UNIVERS.
OPP. STATION. LEADING HOTEL.
100 Rooms with Private Bath.

PENNSYLVANIA—Delaware Water Gap

The Hotel with the Coolest Location.
THE KITTATINNY
DELAWARE WATER GAP, PA.
Leading Hotel. Capacity 500. Every convenience. Large, airy rooms en suite with private baths and running water. Own farm and dairies. Bell 'Phone 92. Telegraph Office, Orchestra. Dancing. Golf, tennis, bowling, billiards, boating, bathing, fishing, canoeing on Hotel grounds. Livery, Garage. Saddle horses. Booklet of views and Auto maps on application. Special July and season rates. American plan.
CAFE & GRILL. G. FRANK COPE.

THE MOUNTAIN PARADISE
For those who desire the best in appointment, cuisine, service, comfort, and location.
WATER GAP HOUSE
DELAWARE WATER GAP, PA.
Now open. Acknowledged to be unquestionably the finest hotel in this region. Early season rates. Write for handsome booklet and auto maps. JOHN PURDY COPE.

PENNSYLVANIA—Glen Summit.

FOURTH OF JULY HOLIDAY
GLEN SUMMIT SPRINGS HOTEL,
Glen Summit Springs, Pa.
2,000 feet elevation.
Modern Hotel of 200 Rooms.
Boating, Bathing, Tennis, Croquet.
Splendid Orchestra.
Write for Booklet and Special Holiday Rates.
BROWNE & WARBURTON, Props.

PENNSYLVANIA—Mt. Bethel.

MANUNKA CHUNK HOUSE,
On large private island, Delaware River; beautiful mountainous scenery; excellent table; fine rooms; all modern conveniences; shade; no mosquitos, dust, or noise; many amusements; $10 up. Mrs. Brisbane, R. D. Mt. Bethel, Penn.

PENNSYLVANIA—Mt. Pocono.

MT. PLEASANT HOUSE.
Finest location on Pocono Mts.; steam heat, baths; rates $12.50 per week and up. Write for handsomely illustrated booklet. W. T. & H. M. Leech, Mt. Pocono, Pa.

NEW ENGLAND—Massachusetts.

The ROCK-MERE
Marblehead, Mass.
Faces All the Yachting.
Most Famous Hotel of the North Shore.
Booklets, etc., G. H. BRACKETT.

The Maplewood
Pittsfield, Berkshire Co., Mass.,
NOW OPEN
Send for Booklet and Auto Road Map.
ARTHUR W. PLUMB.

NEW ENGLAND—Rhode Island.

New Watch Hill House
Watch Hill, R. I.
MOST PERFECT SEASHORE SUMMER RESORT.
EVERY ROOM WITH WATER VIEW.
NOW OPEN. Always cool; no flies or mosquitoes; 18-hole golf course; excellent roads for driving and motoring; surf and still water bathing, sailing, boating, fishing. Unexcelled service and cuisine. Special Rates to July 15 and Sept.
A. E. DICK. New York Office, 1,180 B'way. Telephone, Mad. Sq. 4748.

NEW ENGLAND—Connecticut.

The Griswold
EASTERN POINT,
New London, Conn.
FINEST SEASHORE RESORT IN AMERICA.
2½ hours from New York. Now Open.
Unequalled Sailing, Bathing, Automobiling, Driving, Tennis, Golf, Dancing, Long Distance Telephone in every room. New Grill. New boat service. Dairy and garden products from our own farms. "The Branford House Farms."
For Booklet, terms, &c., address
H. D. SAXTON, Mgr.
ALSO MGR. THE BELLEVIEW, BELLEAIR, FLA.

NEW ENGLAND—New Hampshire.

IN THE WHITE MOUNTAINS
WAUMBEK
AND COTTAGES
JEFFERSON, N.H.

NOW OPEN.
In a most picturesque section, with accommodations for 500. 18-hole golf course, tennis, saddle horses, garage and livery.
ON FAMOUS SCENIC AUTO ROUTES.
Detached family cottages, completely furnished, with hotel service.
CHARLES V. MURPHY, Manager.
White Mountain Amateur Golf Championship August 24, 25, 26, over Waumbek Course.

NEW ENGLAND—Vermont.

JUST OUT—SUMMER HOMES
150 Page Illustrated Book. Full information in regard to Summer Resorts in Vermont and shores Lake Champlain with hotel, farm, and village home accommodations. Price $7 per week and up. Send 6c. stamps for mailing. Address Summer Homes, No. 16, 385 Broadway, New York.

THE REAL ESTATE FIELD

Deal on for Madison Avenue and 42d Street Corner for Big Building—William Waldorf Astor a Buyer—Another Important Sale Near Columbus Circle —$250,000 Long Island Purchase.

Among other interesting features in the realty market yesterday was the announcement that William Waldorf Astor is the buyer of the old Wyson residence, on the southwest corner of Madison Avenue and 34th Street with adjoining property, thereby materially enlarging his holdings in that block.

Of primary importance, however, was the announcement of a big deal involving the southwest corner of Madison Avenue and 42nd Street. Frederick Johnson was reported to be the buyer Mr. Johnson admitted that he had an option on the plot from the owners, the Thompson-Starrett Company, but it was contingent upon one or two details that had not yet been thoroughly concluded. If the deal goes through Mr. Johnson will form a syndicate to erect a twenty story office building to cost $2,000,000 or more. The property in question has been held at about $2,000,000 by the Thompson-Starrett Company who acquired most of it a few years ago in a trade for the Hotel Algonquin in West 44th Street.

Other transactions of note were the sale of a six story apartment house in 69th Street near West End Avenue and the purchase of a large plot for the erection of an automobile building by the Locomobile Company at 16 to 24 West 61st Street.

The property is a few feet west of the northerly line of the big block facing Columbus Circle just bought by William R. Hearst for a tall newspaper and office structure and serves to illustrate the increasing demand for well located property in that section for high class building operations.

The Locomobile Company at present has its New York offices in a converted stable on Broadway and 76th Street. The plot just acquired has a frontage of 100 feet by 100.5 deep. It is now covered by five old four story buildings and adjoins the twelve story Pasadena apartment house on the southwest corner of Broadway and 61st Street.

It was sold by Charles B. Barclay, the brokers in the deal being Cross & Brown. The selling price was close to $250,000. Plans have been prepared by the architects, Kirby & Pettit, for an eleven story building to cost about $300,000 and it is understood that the Locomobile Company will occupy nearly the entire structure.

More Land for W. W. Astor.

The Madison Avenue property of which William Waldorf Astor proves to be the buyer was sold several weeks ago by the firm of George R. Read & Company. It includes the old Wysong residence on the southwest corner of the avenue and 34th Street and the two adjoining houses on Madison Avenue, 182 formerly owned by Mrs. Louise M. Pollack and 180, held by the Francis A. Palmer fund with the "L" at 24 East 34th Street sold by Dr. Anderton. The combined plot has a frontage on Madison Avenue of 89.9 feet and 120 feet on 34th Street. Mr. Astor now owns all the 34th Street frontage opposite the Altman store up to 100 feet from Fifth Avenue.

He owns two connecting lots on the north side of 33d Street and the westerly side of the block fronting on Fifth Avenue is held by various members of the Astor family, the 34th Street corner being owned by Robert W. Chanler who has leased it in perpetuity to Henry Corn.

Increases Loft Zone Holdings.

An important deal in the midtown loft zone was announced yesterday by Joseph Manheimer who purchased the old buildings 122 and 124 West 26th Street on a plot 42.10 by 98.9.

Mr. Manheimer recently purchased 126 and with his latest purchase now controls a plot 68 by 98.9 one of the largest in the vicinity available for loft building.

There was also a rumor of the sale of a smaller plot to a builder on the same block.

Mrs. Helen Hartley Jenkins To Erect Open Stair Tenement.

Mrs. Helen Hartley Jenkins is the buyer of the large plot at 525 to 531 West Forty-seventh Street, reported sold a few days ago, and she has had plans prepared by the architects, Henry Atterbury Smith and William P. Miller for a seven-story model tenement of the open stair type. It will be similar in character to the latest model tenements erected on the east side in the seventies, near the East River. Construction work will begin early in July. By that time it is expected that the bill eliminating shafts in the open stair type of buildings, and which has been favorably reported in the Legislature, will have become a law. Several old dwellings now cover the Forty-seventh Street plot, which has a frontage of 100 feet. This new structure will be known as the Hartley Open Stair Tenement.

Roosvelt Court Sold.

Horatio Wisner has purchased for investment Roosevelt Court, a six-story apartment house at 225, 227, and 229 West Sixty-ninth Street, on a plot 80 by 100.5, near West End Avenue.

The seller, Samuel Jones, takes back a five years' lease of the property.

J. Sergeant Cram a Seller.

John N. Golding has sold for J. Sergeant Cram the property at 17 East Forty-fifth Street, a plot 20 by 100. Mr. Golding sold this house to Commissioner Cram nearly thirteen years ago.

George Ehret Buys Corner.

The four-story building on the southwest corner of Forty-fourth Street and Lexington Avenue, on a lot 18.4 by 83, has been purchased by George Ehret.

Takes Title On Seventh Avenue.

The Seventh Avenue Holding Company, represented by Abraham I. Spiro, took title yesterday to the northeast corner of Seventh Avenue and Twenty-sixth Street, a six-story fireproof building, on lot 50 by 100. This parcel was purchased through the firm of S. B. Goodale & Perry, and Louis H. Lowenstein.

Buyer For West 91st St. Dwelling.

Thomas L. Bennett has sold 307 West Ninety-first Street, a five-story American basement dwelling, on a lot 25 by 100, between West End Avenue and Riverside Drive.

Woolworth Rathskeller Leased.

A. H. Meyer, a representative of the Pabst Brewing Company and proprietor of the Pabst restaurants on Columbus Circle and 125th Street, has leased the rathskeller on the Park Place side of the new Woolworth building now in course of construction.

The lease is for a term of fifteen years, at an aggregate rental of about $450,000, and covers about 11,000 square feet of floor space.

Deal On Upper Third Avenue.

Shaff & Silvermann have sold to an investor the northeast corner of Third Avenue and Eighty-seventh Street, a six-story building, on a plot 50.8 by 90.

MORTGAGE LOANS.

Need money to enlarge business; will sell exceedingly conservative second mortgage ($6,500) on high-grade improved Manhattan property at price to yield 20 per cent. per annum; mortgage due August, next year. Address L 295 Times Downtown.

$10,000 wanted on second mortgage; suburban lots with parklike improvements in Westchester County; property worth $150,000; small first mortgage. For particulars, H. S., 1,629 43d St., Brooklyn.

Estate Funds.—$50,000, first mortgage, [illegible] applicants wanted; charges low; liberal. L 298 Times Downtown.

Sale in East Harlem.

S. H. Raphael Company has sold to a client of Shaw & Co., 16-18 East 110th Street, two five-story double flats and stores, 25 by 100 each.

New Branch Post Office.

Frederick Kurzman has sold 232 and 234 West 116th Street, two two-story buildings, on a plot 50 by 100.11. It is understood that the new owner has closed a long lease of the property to the United States Government and that a branch Post Office will be established on the premises.

Brooklyn Sales.

The Iroquois, a six-story elevator apartment house, at the southwest corner of Prospect Park West and Eighth Street, has been purchased for investment by the Brown Realty Company. The structure occupies a plot 90 by 90. E. E. Smith negotiated the sale.

$250,000 Long Island Acreage Deal.

One of the largest acreage transactions that has recently occurred on Long Island was made yesterday by the Adolph Wiechers Realty Company, which sold to the M. G. Babcock Company several hundred acres at Ronkonkoma, situated close to the Long Island Railroad station. The price is said to have been more than $250,000.

Another Mount Vernon Sale.

W. H. Houghton has sold for the Central Trust Company of New York to Andrew J. Cobe a large tract of vacant lots, situated in the Fulton Avenue and Sixth Street Station improvement zone. This is the second large sale Mr. Houghton has made of Mount Vernon property to Mr. Cobe, he having been the broker in the sale for the receivers of the Burton property, on Prospect, Cleary, and Third Avenues of that city.

Long Island.

Gerard & Hall have sold the Clapper estate, consisting of seven and a half acres, located on the Jericho Turnpike, to George W. Lederer; the Kaufmann property, consisting of two acres, at Huntington, to Harold C. Willmott, and to a St. Louis syndicate 400 lots at Port Jefferson, L. I.

New Jersey.

E. Sharum sold for the Armor Realty Company two frame dwellings on Palisade Avenue and Cross Street, Englewood, N. J., on plots 25 by 93 each. Fifteen lots at Harrisville, N. J., were taken as part payment.

Walter I. Kohn has purchased a dwelling on Brighton Avenue, Deal.

The Mortgage Market.

The Title Guarantee and Trust Company reports a very good mortgage business last week, having sold mortgages aggregating $1,293,550, of which twenty-nine mortgages were in Manhattan and the Bronx and 102 in Brooklyn and Queens Boroughs. The demand for mortgages on the part of investors so late in the season is unusual, and indicates that there is a large fund of money available for this purpose.

New Normal College Building.

Plans have been filed by Superintendent of School Buildings C. B. J. Snyder for the erection of the first portion of the new Normal College buildings on the west side of Lexington Avenue, between Sixty-eighth and Sixty-ninth Streets. This will be a six-story and basement edifice, with a façade of limestone and terra cotta in the pure Gothic style of architecture, ornamented with two turreted towers at the central part of the building. It will have a frontage of 200.10 feet on the avenue by 59.8 feet on each street, with an extension on Sixty-eighth Street in the rear, to be used as an assembly hall. There will be a total of forty-four classrooms. In the basement will be separate playgrounds for high and training school pupils. The building will be known as the Thomas Hunter Hall. It will cost $400,000.

Notes.

Pease & Elliman have recently secured loans aggregating $670,000 on the following properties: Assignment of a purchase money mortgage of $120,000 on 23 West Twenty-third Street; $235,000 on 557 Fifth Avenue; $225,000 on 431 Fifth Avenue; $30,000 on 885 Park Avenue; $50,000 on 492 and 494 West 136th Street; $15,000 on 1,141 Park Avenue, and $5,000 on property at Westbury, L. I.

Miss Alice Preston has rented her cottage at Tuxedo Park to Mr. and Mrs. James F. Fargo for the season.

Results at Auction.

Yesterday's offerings in the Real Estate Salesroom, 14 and 16 Vesey Street, resulted as follows:

By Joseph P. Day.

Estate of thirty-two acres, with fifteen-room house, stable, and outbuildings, at Succasunna, N. J.; voluntary sale, knocked down to W. M. Ford, $9,900.

Sedgwick Av, s w corner of 171st St, 50x95, vacant; voluntary sale, to B. Ostertag, $4,300.

9th Av, s w corner of 203d St, 99.18x100, vacant; voluntary sale, to the City and Suburban Operating Company, a party in interest, $17,000.

211th St, s s, 100 ft w of 9th Av, 100x99.11, vacant; voluntary sale, withdrawn.

9th Av, e s, 43.11 ft s of 206th St, 50x100, vacant; voluntary sale, withdrawn.

3d Av, 1,143 and 1,145, e s, 40.5 ft s of 67th St, 40x100, six-story flat, with stores; voluntary sale, knocked down to George Gambier, $75,000.

62d St, 212 to 216, s s, 200 ft w of Amsterdam Av, 75x100.5, three five-story tenements and stores; also,

62d St, 225, n s, 375 ft w of Amsterdam Av, 25x100.5, five-story tenement; foreclosure sale, adjourned to July 6.

Washington Av, 1,991 and 1,993, w s, 295.10 ft n of 178th St, 53.10x145.9x53.8x146, five-story tenement; foreclosure sale, adjourned to July 13.

105th St, 81, n s, 350 ft e of 2d Av, 30x100.11, six-story tenement and stores; foreclosure sale, to the plaintiff, W. M. Powell, Jr., $26,000.

By Charles A. Berrian.

63d St, 228, s s, 362.6 ft e of West End Av, 37.6x100.5, six-story tenement and stores; foreclosure sale, to the plaintiff, Bertha Rappaport, $25,634.

By Samuel Marx.

Minford Place, 1,528, e s, 35 ft n of 172d St, 40x100, five-story tenement; also, Minford Place, 1,520, n e corner of 172d St, 35x100, five-story tenement; foreclosure sale, to the Jackson Associates, $73,895.

THE BUILDING DEPARTMENT.

No plans were filed for new structures in the Bronx. The following were filed in Manhattan:

Audubon Pl, s e corner of 158th St, for a two-story garage, 121.8x79; A. Lewisohn, 42 Broadway, owner; G. F. Pelham, architect; cost, $22,000.

108th St, s s, 275 ft w of Amsterdam Av, for a one-story store, 25x50; J. M. Leon, 136 West 90th St, owner; L. A. Sheinart, architect; cost, $5,000.

Lexington Av, w s, 68th to 69th St, for a six-story and basement public school, 200.10x59.8; city, owner; C. B. J. Snyder, architect; cost, $400,000.

25th St, s s, 400 ft e of 1st Av, running through to 24th St, for a one and two story stable, storehouse, and garage, 113x113x irregular; city, owner; I. M. Da Varona, architect; cost, $50,000.

REAL ESTATE TRANSFERS.

THURSDAY, JUNE 29.

With name and address of purchaser and attorney. Where the attorney's name is omitted address party of the second part.

BELMONT AV, 2,121, s w corner of 181st St, 85.8x46.8x97.11x50; Checchina Carucci to Alexander J. Dworsky, 53 East 93d St, (mtg $40,000,) June 28; attorney, Lawyers Title Insurance and Trust Co., 160 Broadway. ....Exchange

CLINTON AV, n w corner of Fairmount Place, 25x100; Henry S. Gamp to Ratze Bunke, 410 East 141st St, June 29, (mtg $21,000;) attorneys, Salter & S., 140 Nassau St.......$100

COURTLANDT AV, 828, e s, 25x92; Herman H. Hinck to Liberty Investing Co., 165 Broadway, (mtgs $15,000,) June 26; attorneys, Fletcher, S. & S., 165 Broadway.......$100

CRESTON AV, w s, 99.8 ft s of 196th St, 75x100.4; Paul J. Exner General Building and Construction Co. to Paul J. Exner Co., a corporation, 55 East 20th St, (mtg $16,500,) June 23; attorney, John T. Booth, 271 Broadway $1

EAST ½ of Lot 982, same map, 50x114; Alice Isherwood to Josephine Schwarz, 647 Melrose Av, Jan. 27; attorney, Title Guarantee and Trust Co., 176 Broadway $114.71

SAME PROPERTY; Josephine Schwarz to George Munch, 731 Melrose Av, June 28, (mtg $4,000;) attorney, Title Guarantee and Trust Co., 176 Broadway $100

EDGECOMBE AV, e s, 37.4 ft s of 137th St, 17.6x90; Flora E. H. Jones to Laura A. Skinner, 10 Gramercy Park, June 1, (mtg $11,000;) attorney, L. A. Skinner, 50 Church St $1

EDGECOMBE AV, 229, w s, 20x100; William J. Huston to William F. Palmer, 336 West 51st St, June 28; attorney, R. F. Conley, 141 Broadway $100

GORE, being part of Lot 19, Map 918 of subdivision of property of Mary P. Tiffany, part of Fox estate, begins at w line of Lot 19 at intersection between Lots 17 and 18, 41.9x41.3x5.11; Joseph Pavia to Julianna Hampp, 2,117 Vyse Av, quitclaim, June 27; attorney, Joseph P. Hennessy, 320 Broadway......$1

HUGHES AV, 1,978, e s, 26x—; Francis Fell to Elizabeth Haskin, White Plains, N. Y., June 26; attorney, William G. Mulligan, 461 East Tremont Av $1

KINGSBRIDGE ROAD, w s, 111.11 ft s of 170th St, 55.11x113.9; Annie M. Geraty to Adolph Lewisohn, 9 West 57th St, June 29; attorney, Title Guarantee and Trust Co., 176 Broadway $100

LEWIS ST, 179 to 183, w s, 72.5x—; 76th St, 417 East, 25x102.2; Henry Strauss and others to Isaac S. Strauss, 132 East 93d St, March 16; attorneys, Price Brothers, 271 Broadway $1

LEXINGTON AV, 1,584 and 1,586, 52.5x75.5; Max Levin to Morris Golde, 35 West 87th St, June 22, (mtg $34,000;) attorneys, Manheim & M., 302 Broadway $100

LEXINGTON AV, 209, e s, 23.1x75; Julia W., wife of Alfred C. Greenwood, to Goelet Realty Co., 59 Wall St, all liens, June 10; attorneys, Cary & Carroll, 59 Wall St..$100

LOTS 42 and 43, map of 369 lots of Hunt's Point Realty Co.; Edward D. Dowling, referee, to Peter A. Peterson, Perth Amboy, N. J., (mtg $11,000,) June 28; attorney, S. W. Collins, 69 Wall St $25,000

LOTS 44 and 45, Block 45, map of Section 1 of Morris Park; Morris Park Land and Development Co. to Robert G. Morris, 192 Edgecombe Av, June 20; attorney, Title Guarantee Co., 176 Broadway $100

LOTS 25 and 26, Block 56, same map; same to Margaret T. Harper, 223 State St, Perth Amboy, N. J., June 26; same attorney....$100

LOT begins at west prolongation of line between lands party first part and Ralph H. McKelvey, 45 at r a from c l of Hudson R. R. R., runs s 88x w 12x n 88x e 12 to beginning, contains 1,056 square feet; Joseph Morningstar, 32 Park Place, to New York Central and Hudson River Railroad Co, at Albany, N. Y., quitclaim, Jan. 7......$1

LOTS 44 to 46, map of Westchester Terrace, 75x121.9x75x126.7, (foreclosure June 15, 1911;) Manfred W. Ehrich, referee, to Warren D. Smith, 1,226 Dean St, Brooklyn, June 29; attorney, Graves J. Miles, 111 Broadway..$1,200

LOTS 195 and 196, Map 1,114A of 329 lots, part of Schieffelin estate; Irene Siefken to Giuseppe Touiro, 225 East 105th St, (mtg $800 and all liens,) June 28; attorney, S. John Block, 203 Broadway......$1

MADISON AV, n s, 100 ft w of Robin Av, 60x79x irregular; Madison Av, n s, 375 ft w of Robin Av, 25x79 to s s Pelham Road x 34.11x103.6; Josephine T. Deady to J. Lawrence Davis, 53 West 82d St, June 28; attorney, Charles H. Ketcham, 100 William St......$100

MADISON AV, s w corner of 34th St, 88.9x120; City Real Estate Co. to William W. Astor, at London, England, June 27; attorney, Title Guarantee and Trust Co., 176 Broadway $100

MADISON AV, e s, 50.11 ft s of 103d St, 50x100; County Land and Mortgage Co. to Seventh Avenue Holding Co., 140 Nassau St, June 24, (mtg $68,000;) attorney, Title Insurance Co., 135 Broadway $100

SAME PROPERTY; Seventh Avenue Holding Co. to Bridget Gilson, 18 West 75th St, June 26, (mtg $68,000;) attorney, Title Insurance Co., 135 Broadway $100

MADISON AV, 825, e s, 29x84; Sarah L. Jackson and others, trustees of William H. Jackson, to William D. Anderton, 180 Madison Av, (mtg $50,000,) June 27; attorney, Richard Kelly, 170 Broadway......$73,000

MINFORD PLACE, 1,446, e s, 37.6x100; Thomas Schneider to Victor Gerhards, 1,418 Clinton Av, (mtg $5,000,) B. and S. and C. A. G., June 16; Clocke & C., 2,022 Boston Road $100

MONROE ST, 20, s s, 25.1x101x25x103.5; Elias A Cohen to Golde & Cohen, a corporation, 198 Broadway, all liens, June 28; attorneys, Manheim & M., 302 Broadway $100

RICHARDSON AV, [illegible], 429.3 ft s of 240th St, 33x[illegible]; Boulevard Construction Co. to [illegible] Laguisa, 2,087 2d Av, June 29, (mtgs $3,500;) attorney, S. N. Tuckman, 320 Broadway $100

RIVERSIDE DRIVE, s e corner of 95th St, 76.2x98.5x75.6x89.9; Harry E. Hayes to Edgar B. Newman, at s e corner of 254th St and Independence Av, (mtgs $205,000,) June 29; attorney, Lawyers Title Insurance and Trust Co., 160 Broadway $100

RIVINGTON ST, 313, s s, 25x100; Asher Miller and others to Seventh Avenue Holding Co., 140 Nassau St, June 24, (mtg $20,500;) attorney, Title Insurance Co., 135 Broadway $100

RIVINGTON ST, 315, s s, 25x100; Frances E. Stone and others to Seventh Avenue Holding Co., 140 Nassau St, June 24, (mtg $25,500;) attorney, Title Insurance Co., 135 Broadway $100

RIVINGTON ST, 313 and 315, s s, 50x100; Seventh Avenue Holding Co. to Bridget Gilson, 18 West 75th St, June 26, (mtg $52,000;) attorney, Title Insurance Co., 135 Broadway $100

WALTON AV, 2,387, w s, 19.10x96.5; Tremont Park Realty Co. to Frank B. Hill, 767 Home St, (mtg $6,500,) June 28; attorney, Title Guarantee Co., 176 Broadway......$100

WALTON AV, w s, 176.8 ft n of Burnside Av, 75.8x100.11; Simon E. Osserman to Edward R. Stehl, 315 East 55th St, June 26; attorney, Charles H. Freudrich, 35 Nassau St.$1

WEBSTER AV, 3,538 to 3,550, e s, 126x74.3; the Clinton Holding Co. to Brown-Weiss Realties, 61 Park Row, (mtg $39,900,) June 28; attorneys, Marks & M., 61 Park Row..$1

WESTCHESTER AV, n w s, 74.5 ft n e of Jackson Av, 25.5x67.7 to e s of Jackson Av x29.11x50.4; Paul Kroega to Harry Brownstein, 602 Robbins Av, B. and S., June 16; attorney, David Jacobs, 198 Broadway......$1

SAME PROPERTY; Harry S. Brownstein to Samuel N. Jacobs, 587 Beck St, B. and S., June 24; attorney same......$1

WEST WASHINGTON PLACE, 66 to 70, s s, 63x55; Hy B. Auchincloss to Emma G. Badgeley, at East Orange, N. J., (mtg $4,000,) June 27; attorney, Ferdinand I. Haber, 30 Broad St $100

SAME PROPERTY; Emma G. Badgeley to Anne E. Benjamin, Ardsley-on-Hudson, N. Y., (mtg $40,000,) June 29; attorney same.$100

WOODYCREST AV, e s, 299.2 ft n of 164th St, 53x200 to w s of Anderson Av, (foreclosed May 26, 1911;) Edward R. Finch, referee, to Adolph Hirsch, 301 West 108th St, June 6; attorneys, Bloomberg & B., 5 Beekman St $9,000

1ST AV, 2,298, e s, 25x66; Charles Tyroler and others to Robert Oppenheimer, 139 West 111th St, June 28; attorneys, Cohen & L., 132 Nassau St $100

5TH AV, 2,139, e s, 16.6x75; Nicolo Laguisa to Boulevard Construction Co, 375 East 149th St, (mtg $9,000,) June 28; attorney, Robert H. Patterson, 45 Broadway......$100

7TH AV, 283 and 285, e s, 49.5x100; Bridget Gilson to Seventh Av Holding Co., 140 Nassau St, June 28, (mtg $70,000;) attorney, Title Insurance Co., 135 Broadway......$100

1ST ST, s s, 244.11 ft e of 2d Av, 20.7x72.1; Jacob Spielberg to Philip Mandelman, 254 West 25th St, June 26; attorney, Edw. A. Brown, 50 Church St......$100

3D ST, 166 East, 24.9x105.11; Katie Schmalenberger and others, executors, to Missionary Society of the Most Holy Redeemer in State of New York, 173 East 34th St, June 29; attorney, Title Insurance Co., 135 Broadway.. $22,500

7TH ST, s s, 75 ft e of Hall Place, 94x90.10; N. Y. City Church Extension and Missionary Society of the Methodist Episcopal Church to Ruthenian Greek Catholic Church, 830 East 20th St, June 26; attorney, Title Guarantee Co., 176 Broadway......$90,000

9TH ST, n s, 200 ft e of 5th Av, 25x92.3; Harriet B. Hoffman, widow, to David B. Ogden, 12 East 10th St, and O. S. Seymour, Lawrence, L. I., (mtg $20,000,) B & S, June 19; attorney, David B. Ogden, 54 William St.$100

14TH ST, s s, 230 ft e of Avenue E, 75x108, Unionport; Edwin C. Jones to Elizabeth C. Fonda, 1,419 Parker Av; attorney, Title Guarantee and Trust Co., 176 Broadway.$100

16TH AV, n ½ of Lot 303, map of Wakefield; David F. Hanigan to G. & S. Realty Co., 406 East 149th St, June 28; attorneys, Frankenthaler & K., 35 Nassau St $1

16TH AV, e ½ of Lot 338, same map; David F. Hanigan to G. & S. Realty Co., 406 East 149th St, June 28; attorney, same $1

20TH ST, s w s, 175 ft n w of 4th Av, 25x92, (foreclosure, June 26, 1911;) Walter L. McCorkle, referee, to Emily M. Roemer, 494 Greene Av, Brooklyn, (mtg $65,500,) June 26; attorneys, S. & E., 170 Broadway...$29,000

SAME PROPERTY; Emily M. Roemer to Henry B. Auchincloss, West Orange, N. J., (mtg $80,000,) June 29; attorneys same......$100

22D ST, 150 to 154 West, s s, 62.6x98.9; Marmac Construction Co. to Joseph J. Steindler, 2 West 72d St, June 29, (mtgs $260,000;) attorneys, Horwitz & Wiener, 346 Broadway. $100

24TH ST, 121 to 123 East, n s, 50x98.9; Ellen Y. Scott to A. L. Mordecai & Son, 135 Broadway, (mtg $70,000,) June 28; attorney, Lawyers Title Co., 160 Broadway......$100

25TH ST, 214 East, s s, 26.8x98.9; Lizzie Fangeman and others to Isaac Greenwald, 144 Crary Av, Mt. Vernon, N. Y., (mtg $22,000,) June 26; attorney, Title Guarantee Co., 176 Broadway $100

38TH ST, 313 West, n e s, 25x98.9; Thomas Thedford, trustee of Eliza Morris, to William F. Kohring, 309 West 38th St, June 29; attorney, Paul R. Gordon, 41 Park Row. $20,750

40TH ST, 345 to 349 West, n s, 45x98.9; Greenwich Inv. Co. to Max Canter, 1 West 133d St, (mtg $29,750,) June 29; attorney, Henry K. Kuntz, 63 Park Row......$100

48TH ST, n s, 320 ft e of 8th Av, 20x100.5; Emma Blackhurst to Frank J. Fellows, 3,800 Broadway, June 29, (mtg $16,000;) attorney, John M. Gardner, 141 Broadway......$1

54TH ST, s s, 190 ft w of Lexington Av, a strip 1x100.5; Rebecca Pattullo and another, executors of William J. Shaw, to James C. McGuire & Co., 50 Church St, May 22; attorney, Title Guarantee and Trust Co, 176 Broadway $600

54TH ST, s s, 190 ft w of Lexington Av, a strip 1x100.5; James C. McGuire & Co to the 118 East Fifty-fourth Street Co, 68 William St, B & S & C A G, June 28; attorney, Title Guarantee and Trust Co, 176 Broadway $100

63D ST, 228 West, 37.6x100.5; James Kearney, referee, to Bertha Rappaport, 15 West 107th St, June 29; attorney, M. R. Ryttenberg, 135 Broadway $100

71ST ST, 152 East, 16.3x100.5; Robert S. Morris to the Bond, Mortgage and Securities Co., 22 Exchange Place, (mtg $10,000,) June 29; attorneys, Geller, R. & H., 22 William St. $100

72D ST, 230 West, 24x102.2; Gertrude M. Bain to Elizabeth L. Cook, 131 Riverside Drive, June 16, (mtg $75,000;) attorney, Title Guarantee Co., 176 Broadway......$100

79TH ST, 419 East, n s, 26x102.2; Katie Blank and Jacob Kirschner to Philip A. Blank, 209 Bloomfield Av, Newark, N. J., (mtgs $12,250;) June 28; attorney, Hugo Cohn, 19 Avenue A $1

SAME PROPERTY; Philip Blank to Katie, his wife, 209 Bloomfield Av, Newark, N. J., June 28, (mtgs $12,250;) attorney same......$1

80TH ST, 44 East, s s, 33x66.2; Lewis C. Ledyard to Amy F. Jennings, at Dobbs Ferry, N. Y., June 16; attorneys, Carter, L. & M., 54 Wall St......$1

84TH ST, 158 to 162 East, 81x102.2; Gustavo Galliano to Howard Alsberg, 1,425 Madison Av, June 29; attorneys, Kurzman & F., 25 Broad St......$1

86TH ST, 19 West, 25x100.8; Jane A. Hurd to Leopold Rosenberger and another, 543 West End Av, (mtg $41,000,) June 29; attorney, Title Guarantee and Trust Co., 176 Broadway. $100

86TH ST, 68 East, s s, 31.11x102.2; Wilson Marshall to Putnam Construction Co., 43 Cedar St, June 27; attorneys, Dutton & K., 203 Broadway......$1

86TH ST, 70 East, s s, 31.11x102.2; Louis Rose to Putnam Construction Co., 43 Cedar St, June 26; attorneys same......$100

87TH ST, 35 West, n s, 20x100.8; Louis Golde to Becky Golde, 35 West 87th St, (mtg $35,000,) Nov. 17, 1910; attorneys, Manheim & M., 302 Broadway $100

93D ST, n s, 168 ft e of Amsterdam Av, 51x86.8 to s s of former Apthorp's Lane x51x88.8, all title to s ½ of said lane; Gustavus L. Lawrence to 163 West Ninety-third Street Co, 34 Nassau St, April 10; attorneys, Dulon & Roe, 41 Park Row......$100

100TH ST, 405 East, n s, 37.1x100.11; Jacob R. Schiff to Gustavo Galiani, 247 Mulberry St, (mtg $27,500,) June 27; attorneys, Strauss & Singer, 160 Broadway $100

103D ST, 102 to 110, s e corner of Park Av, 80x100.11; Max Levine to Golde & Cohen, a corporation, 198 Broadway, (mtg $91,000,) Nov. 25, 1907; attorneys, Manheim & M., 302 Broadway $100

107TH ST, 87 East, n w corner of Park Av, 38x100.11; 107th St, 79 East, n s, 43x100.11; Max Levin to Golde & Cohen, a corporation, 198 Broadway, Feb. 16; attorneys, Manheim & M., 302 Broadway......$100

107TH ST, 124 to 128 East, s s, 50x100.11; Max Levin to Golde & Cohen, a corporation, 198 Broadway, all liens, Feb. 16; attorneys, Manheim & M., 304 Broadway......$100

110TH ST, n e corner of Park Av, 35x100.11; Mechanics and Traders' Realty Co. to Union Exchange National Bank of New York, 160 5th Av, June 28; attorney, Title Guarantee and Trust Co., 176 Broadway......$1

111TH ST, n s, 325 ft e of 2d Av, 100x100.10; Ratje Bunke to Isaac Lewenthal, 116 West 34th St, June 29, (mtg $9,000;) attorney, Max Sheinart, 320 Broadway $100

113TH ST, s s, 300 ft w of 7th Av, 17x100.11; Moritz Koppe to John F. R. Ernst, 114 East 54th St, June 29; attorneys, Salter & S., 140 Nassau St $100

115TH ST, s s, 195 ft e of 1st Av, 25x100.10; John H. Taylor to Marianno Bonagur, 1,967 Washington Av, June 1; attorney, Title Guarantee and Trust Co., 176 Broadway. $100

116TH ST, 58 to 64 East, 80x100.11; Solfen Realty Co. to Bridget Gilson, 18 West 75th St, June 26, (mtg $19,000;) attorney, Title Insurance Co., 135 Broadway $100

117TH ST, n s, 285.6 ft e of Pleasant Av, 37.6x100.10; Louis B. Hasbrouck, referee, to New York Trust Co., 26 Broad St; attorneys, Bowers & S., 31 Nassau St......$25,500

125TH ST, n s, 200 ft w of 8th Av, 50x110; Adelaide B. Cromwell and others to Cathleen Turney, Wheelock Mansion, 158th St and Hudson River, all liens, June 26; attorney, Title Guarantee and Trust Co., 176 Broadway $1,000

SAME PROPERTY; Cathleen Turney to Max Marx, 419 Convent Av, June 29, (mtg $52,000;) attorney, Title Guarantee and Trust Co., 176 Broadway......$100

134TH ST, n s, 300 ft e of 12th Av, 25x99.11; Alfred J. Johnson to Louise I. Huebner, 319 Freeman Av, Long Island City, quitclaim, all title, April 4; attorney, Lawyers Title Co., 160 Broadway......$1

134TH ST, 223 West, 16.8x99.11; Clarence T. Thomas to Mary B. Becks, 238 West 53d St; attorney, E. A. Johnson, 154 Nassau St..$1

137TH ST, 105 to 109 West, n s, 75x99.11; Adele Briskmon to Lena Michelsen, 34 West 114th St, June 28; attorney, Henry Greenberg, 99 Nassau St......$100

137TH ST, [illegible] West, n s, 37.6x99.11; Lena Michelsen to Samuel Michelsen, 20 East 112th St, all liens, June 28; attorney, Hy. Greenberg, 99 Nassau St......$100

142D ST, n s, 230.7 ft e of Alexander Av, 37.4x100; Joseph J. Marrin, referee, to Frederick Mathesius, Jr., 226 West 72d St, (mtg $32,000;) attorney, Edward Mehling, 258 Broadway $5,000

145TH ST, 412, s s, 165.6 ft e of Convent Av, 16x99.11; William Ray to Industrial Savings and Loan Co., 1,475 Broadway, Dec. 17, 1909 ......$1

148TH ST, 542 West, 16.7x99.11; Henry T. Dressner to Agnes Daly, 516 West 143d St, June 28, (mtg $10,000;) attorney, Lawyers Title Insurance and Trust Co., 160 Broadway $100

149TH ST, 533 East, n s, 60x75; Margaret J. Teichman to the Paulward Co., 258 Broadway, all liens, June 29; attorney, Lawyers Title Insurance and Trust Co., 160 Broadway. $16,500

160TH ST, 825 East, 24.9x77.2; Anna M. Phelps to Clorinda Massagli, 819 East 160th St, June 28, (mtg $5,000;) attorney, Title Guarantee and Trust Co., 176 Broadway..$100

181ST ST, s s, 130.2 ft e of Clinton Av, 33x140.2; Abraham Greenberg to Rae Bergman, 746 East 181st St, ½ part, (mtg $22,000,) June 28; attorney, Henry Bergman, 132 Nassau St......$100

216TH ST, n s, Lot 466, map of Laconia Park, 25x109; Emma N. Polak to Frank Donohue, 826 West 58th St, June 28; attorney, Title Guarantee Co., 176 Broadway......$100

Recorded Mortgages.

With name and address of lender and lender's attorney. Interest is at 5 per cent. unless otherwise specified.

ANDERTON, William B., to Elizabeth P. Anderton, 825 Madison Av; Madison Av, 825, e s, 29x84, June 27, due June 29, 1931, 4 p. c.; attorney, R. B. Kelly, 170 Broadway. $36,500

BODO, Anton, to Bronx Investment Co., 128 Bowery; Garrison Av, s s, 25 ft w of Whittier St, 75x100, June 28; 3 years, 5½ p. c.; attorneys, Merrill & R., 128 Broadway.$3,500

BONAGUR, Marianino, to Caroline A. Lane, Flushing, L. I.; 115th St, s s, 195 ft e of 1st Av, 25x100.10, June 1, 5 years, 5½ p. c.; attorney, Title Guarantee and Trust Co., 176 Broadway $10,000

BONAGUR, Marianino, to John H. Taylor, 2,237 Grand Av; 115th St, s s, 195 ft e of 1st Av, 25x100.10, prior mtg $10,000, June 1, due, &c., as per bond; attorney, Title Guarantee and Trust Co., 176 Broadway......$2,300

BONAGUR, Marianino, to Edw. D. Sniffen, 315 West 94th St; 115th St, s s, 195 ft e of 1st Av, 25x100.10, prior mtg $12,300, June 29, due Aug. 17, 1911; attorney, Title Guarantee and Trust Co., 176 Broadway $500

BREITHAUPT, William, and another to Henry Say, Paris, France; Nagle Av, s s, 500 ft n e of Elwood St, 100x180, June 29, 3 years, 6 p. c.; attorney, Title Insurance Co., 135 Broadway $21,000

BROUNET, Jeanette, to Harlem Savings Bank, 124 East 125th St; 170th St, s s, 100.10 ft w of Franklin Av, 18.11x125, June 29, 3 years; attorneys, S. K. & F. B. Wightman, 132 Nassau St......$3,000

BUCK, Charles, to Seamen's Bank for Savings, 76 Wall St; 52d St, s s, 218 ft e of Madison Av, 18x100.5, June 28, 3 years; attorneys, Strong & C., 40 Wall St......$55,000

CASSIDY, Mary L., to Mutual Life Insurance Co., 34 Nassau St; 42d St, 229 and 231 West, 37.6x100.5, June 29, due, &c., as per bond; 34 Nassau St......$75,000

GASTON CONSTRUCTION CO. to Albert R. Shattuck and others, trustees, 19 Washington Square; 79th St, 511 East, 45x102.2, June 29, due, &c., as per bond; attorney, Title Guarantee and Trust Co., 176 Broadway.. $35,000

COMMONWEALTH REALTY CO. to Eugene N. Robinson, 111 Broadway, Trustee; Crimmins Av, w s, 27 ft n of 141st St, 21.4x80, June 28, due as per bond; address, 111 Broadway $2,300

CROWE, Mary A., to Emigrant Industrial Savings Bank, 51 Chambers St; Crotona Park North, n s, 85.7 ft e of Crotona Av, 25x100.11, June 29, 5 years; attorney, M. J. Scanlan, 51 Chambers St......$5,500

DALY, Agnes, to Henry T. Dressner, 82 Willow St, Brooklyn; 148th St, s s, 308.4 ft e of Grand Boulevard, 16.7x99.11, June 28, 1 year, 6 p. c.; attorney, J. M. Tully, 271 Broadway $1,000

DAVIS, Yette, to Lawyers' Mortgage Co., 59 Liberty St; Morris Av, e s, 150 ft n of 165th St, 20x92.6, June 29, 5 years; attorney, Lawyers Title Insurance and Trust Co., 160 Broadway......$7,000

DE LACY, Peter, to Farmers' Loan and Trust Co., 22 William St; 42d St, 125 and 127 West, 39.5x100.5, June 29, 3 years, — p. c., as per bond; attorneys, Geller, R. & H., 22 Exchange Place......$100,000

DIENER, Louisa B., to Elizabeth H. Keys, 267 West 90th St; Intervale Av, s e s, 151.1 ft s w of Tiffany St, 50x—, June 29, 5 years; attorney, H. S. Ogden, 82 Beaver St..$10,000

ETZEL, Catherine, to Joseph H. Mahan, 1,257 Dean St; Hudson St, 16, e s, 21.10x75, June 27, 1 year; attorney, H. S. Cook, 38 Park Row $3,000

ERNST, John F. R., to Moritz Koppe, at Monsey, N. Y.; 113th St, s s, 300 ft w of 7th Av, 17x100.11, June 29, due, &c., as per bond; attorney, William F. Wund, 156 Broadway $12,750

FELLOWS, Frank J., to Emma Blackhurst, 470 West 146th St; 48th St, n s, 320 ft e of 8th Av, 20x100.5, June 29, prior mtg $16,000, 3 years, 6 p. c.; attorney, Joseph St. Lecour, Jr., 120 Broadway......$14,000

FERTIG, Jacob, to Catharine A. Stevens, 17 West 74th St; 5th St, 708 East, 25x96, June 15, 5 years, 4½ p. c.; attorney, William C. Orr, 51 Chambers St......$24,000

FITZPATRICK, Julia, to Title Insurance Co. of New York, 135 Broadway; Morningside Av, 145 to 149, e s, 75x100, June 29, 3 mtgs, each $12,000, 3 years; address, 135 Broadway... $36,000

FONDA, Elizabeth C., to Theodore Kingsbury, 206 Union Av; 14th St, s s, 255 ft e of Avenue E, 25x108, Unionport, June 29, 3 years, 5½ p. c.; attorney, Title Guarantee and Trust Co., 176 Broadway......$5,000

FONDA, Elizabeth C., to Bennett T. Downing, 1,084 Fulton St; 14th St, s s, 230 ft e of Avenue E, 25x108, Unionport, June 29, 3 years, 5½ p. c.; attorney same......$5,000

FRANKEL, Sophia, to Union Trust Co, 80 Broadway; East Broadway, 248, n s, 25x one-half block, June 29, 5 years; attorney, F. de P. Foster, 44 Wall St......$14,500

GLICK, Morris, to Mathilda Muller, 226 East 53d St; 48th St, 315 East, 25x100.5, June 29, 5 years, 5½ p. c.; attorney, Lawyers Title Insurance and Trust Co., 160 Broadway.. $15,000

GLICK, Morris, to Walter Reed, 463 East 136th St; 48th St, n s, 200 ft e of 2d Av, 25x100.5, prior mtg $16,900, installments, 6 p. c., June 29; attorneys, Wilson, B. & W., 48 Wall St......$1,000

GORSE, Henry, to Bowery Savings Bank, 128 Bowery; Franklin Av, 1,193, n w s, 56.9x—, June 26, 5 years; attorneys, Strong & C., 40 Wall St......$1,500

GRUBE, Charles H., to Caroline Truax, guardian, 151 Central Park West; 100th St, 132 West, 20x100.11, June 29, due, &c. as per bond; attorney, Title Insurance Co., 135 Broadway $5,000

G. & S. REALTY CO to David F. Hanigan, 143 West 98th St; 16th Av, s s, Lot 303, map of Wakefield, June 28, due Sept. 28, 1911, 6 p. c.; attorneys, Frankenthaler & K., 35 Nassau St......$1,800

G. & S. REALTY CO to David F. Hanigan, 143 West 98th St; Lot 338, map of Wakefield, June 28, due Sept. 28, 1911, 6 p. c.; attorneys, Frankenthaler & K., 35 Nassau St $1,800

HARDEN, William H., to George H. McGuire, 339 East 142d St; 234th St, n s, 110 ft w of Katonah Av, 75x200, June 19, 5 years, 6 p. c.; attorney, John T. Delaney, 206 Broadway......$4,000

HARPER Margaret T., to Ellen F. Monahan, 2,330 Andrews Av; Lots 25 and 26, Block 56, Map of Section 1; Morris Park, June 28, due as per bond; attorney, J. J. K. O'Kennedy, 99 Nassau St......$2,000

SAME to Morris Park Land & Development Co., 35 Nassau St; same property, (prior mtg $2,000,) June 26, 3 years — p. c.; attorneys, Lindsay, K. & P., 27 William St......$500

HART, Jennie, James, and Elizabeth, to Title Guarantee & Trust Co., 176 Broadway; Marion Av, s w corner of 193d St, 19.3x156.4 ft to e s of Bainbridge Av x61.6x163.9, June 24, due as per bond; address, 176 Broadway......$9,500

HERRMAN, Cecilia, to Robert D. Winthrop and others, executors, Westbury, L. I.; Pearl St, n w s, 129.3 ft n of Maiden Lane, 20.8x—, June 29, 5 years, 4 p. c.; attorney, Lawyers Title Insurance and Trust Co., 160 Broadway......$17,000

HESS, Sallie, and another to Sarah Aaron and others, 3 West 108th St; Longwood Av, 882, s s, 39x104.6, prior mtg $28,000, June 29, 4 years, 6 p. c.; attorney, Edw. Fillman, 346 Broadway......$5,000

JACKSON SQUARE REALTY CO. to County Holding Co., 128 Broadway; 12th St, n s, 147.8 ft w of Greenwich Av, 77.2x—, June 29, 3 years, 5½ p. c.; attorneys, Merrill & R., 128 Broadway......$160,000

JACKSON SQUARE REALTY CO. to Robert Gray, 413 West 146th St; same property, prior mtg $160,000, June 29, due Oct. 29, 1911, 6 p. c.; attorney, Lawyers Title Insurance and Trust Co., 160 Broadway.$5,000

JENNINGS, Amy, to Lewis C. Ledyard, 27 East 72d St; 80th St, 44 East, 33x66.2, June 16, 3 years, 4 p. c.; attorneys, Carter, L. & M., 54 Wall St......$50,000

KANE, Andrew, to Morris E. Webber, trustees, 611 West 112th St; 120th St, 151 West, 18x100.11, June 29, 5 years, 4½ p. c.; attorney, Webber & W., 7 Beekman St..$16,000

KEENA, Mary A. and Elizabeth P., to Title Guarantee & Trust Co., 176 Broadway; 46th St, n s, 410 ft e of 6th Av, 20x100.5, June 28, due as per bond; address, 176 Broadway......$50,000

KOHRING, William F., to Annie R. Bauerdorf, 625 West End Av; 38th St, 313 West, 25x98.9, June 29, 3 years; attorneys, Deyo & B., 111 Broadway......$15,000

LEERBURGER, Ristori, and another to Union Square Savings Bank, 20 Union Square; Edgecombe Av, s w corner of 145th St, 90x20, June 19, 5 years, 4½ p. c.; attorneys, Nash & J., 63 Wall St......$4,000

LESHER, Johannah, to Broadway Savings Institution, 5 Park Place; 17th St, 405 East, 25x92, June 29, due Nov. 1, 1912; attorney, R. B. Kelly, 170 Broadway......$11,000

LEWENTHAL, Isaac, to Ratje Bunke, 410 East 141st St; 111th St, n s, 325 ft e of 2d Av, 100x100.10, prior mtg $9,000, June 29, 8 years; attorneys, Salter & S., 140 Nassau St......$11,000

MASSAGLI, Clorindi, to Anna M. Phelps, 825 East 160th St; 160th St, 825 East, 24.9x77.2, prior mtg $5,000, June 28, due, &c., as per bond; attorney, Title Guarantee and Trust Co., 176 Broadway......$1,250

McCORMICK, Andrew, and another to Emigrant Industrial Savings Bank, 51 Chambers St; 2d Av, e s, 18.11 ft s of 75th St, 23.9x100, June 29, 5 years; attorney, R. H. Clarke, 51 Chambers St......$2,000

McCORMICK, Andrew, and another to George Kre[illegible] Plumbing Co, 185 East 80th St; 2d Av, e s, 18.11 ft s of 75th St, 23.9x100, prior mtg $12,000, June 29, 3 years, 6 p. c.; attorney, E. J. Maroney, 37 Liberty St......$1,760

MODEL FIREPROOF TENEMENT CO to Seamen's Bank for Savings, 76 Wall St; 47th St, 506 to 516 West, 100x100.4, June 29, 3 years, 4½ p. c.; attorneys, Strong & C., 40 Wall St......$100,000

MUNCH, George, to Josephine Schwarz, 647 Melrose Av; 16th Av, n s, e ½ of Lot 982, map of Wakefield, 50x114, June 28, due June 1, 1916; attorney, Charles P. Hallock, 999 East 180th St......$4,000

NOONAN, Anna, to James A. Noonan, 1,144 Franklin Av; Franklin Av, 1,144, e s, 27.6x97, prior mtg $13,000, June 9, 5 years, 6 p. c.; address, 1,143 Franklin Av......$1,000

O'CONNOR, John J., and Nathan Richman to Emily S. Crow, 107 Park St, Montclair, N. J.; Lots 91 and 92, map of C. C. Moore leasehold, June 27, 3 years, 6 p. c.; attorney, Max Sheinart, 320 Broadway......$4,000

O'CONNOR, John J., and Nathan Richman to Herman Kohn, 524 West 24th St; same property, prior mtg $11,000, June 27, 4 years, 6 p. c.; attorney, Simon S. Hamburger, 309 Broadway......$6,000

OLSEN, Ole H., to Ferdinand Kurzman, 48 West 75th St; Lots 268, 269, and 270, map of 300 lots controlled by Henry Morgenthau, June 28, prior mtg $8,000, due Sept. 28, 1911, 6 p. c.; attorneys, Kurzman & F., 25 Broad St......$3,000

PALMER, William, F., to William J. Huston, 229 Edgecombe Av, 229, w s, 20x100, June 28, 5 years; attorney, Thomas H. Calhoun, 76 William St......$7,500

PAULWARD CO. to Selma Strauss, 42 West 92d St; 149th St, n s, 180 ft e of Brook Av, 60x75, June 29, 3 years, 5½ p. c.; attorney, Lawyers Title Insurance and Trust Co., 160 Broadway......$43,000

PENFIELD, William W., to Thomas P. Howley, 421 West 34th St; Lot 3, map of 93 lots, South Mount Vernon, 25x130, June 27, 1 year, 6 p. c.; address, 421 West 34th St.. $1,200

PUTNAM CONSTRUCTION CO. to Lawyers Title Insurance and Trust Co., 160 Broadway; 86th St, s s, 107.9 ft w of Park Av, 63.10x102.2, June 29, 1 year, 6 p. c.; address, 160 Broadway......$250,000

REYNOLDS, Florence, to General Synod of the Reformed Church in America, 25 East 22d St; 41st St, n s, 250 ft e of 9th Av, 50x98.9, June 29, 3 years; attorneys, Reed & P., 280 Broadway......$35,000

ROEMER, Emily M., to William L. Condit, Hoboken, N. J.; 20th St, s w s, 175 ft n w of 4th Av, 25x92, June 29, 3 years; attorneys, James, S. & E., 170 Broadway......$80,000

ROSALSKY, Otto A., and another to Harry N. Dine, Mount Vernon, N. Y.; 2d Av, 2,192 and 2,194, e s, 41.8x100, prior mtg $46,500, June 27, 3 years, 6 p. c.; attorney, Joseph S. Rosalsky, 346 Broadway......$3,000

RUDINSKY, Jennie, to Harry Hoppenfeld, 782 Prospect Av; Broome St, 184 and 186, n s, 51x25, June 29, 3 years, 6 p. c.; attorney, Lawyers Title Insurance and Trust Co., 160 Broadway......$8,000

RUTHENIAN GREEK CATHOLIC CHURCH to Title Guarantee and Trust Co., 176 Broadway; 7th St, 22 and 24 East, s s, 94x90.10, June 26, due as per bond; address, 176 Broadway......$55,000

RUTHENIAN GREEK CATHOLIC CHURCH to New York Church Extension and Missionary Society of the Methodist Episcopal Church, 150 5th Av; same property, June 26, 3 years, 6 p. c.; attorney, Title Guarantee and Trust Co., 176 Broadway......$15,000

SABIN, Bartolomeo, to Eugene Smith, 39 West 68th St; Bedford St, 51, w s, 25x100, June 29, 5 years; attorney, Lawyers Title Insurance and Trust Co., 160 Broadway......$20,000

SAYRE, Edwin H., to Edward N. Tailer and another, trustees, 11 Washington Square; Downing St, 42, s s, 29x97.8, June 20, 3 years; attorney, W. H. Hazen, 49 Wall St......$17,500

SCHMITT HOTEL CO to John Moje, 101 East 14th St; 14th St, 101 and 103 East, prior mtg $34,000, June 28, installments, 6 p. c.; attorneys, Wesselman & K., 55 Liberty St..$13,788

SCHMITT HOTEL CO to Frederick Hollender & Co, 123 Lafayette St; 4th St, 101 and 103 East, prior mtg $22,000, June 28, installments, 6 p. c.; attorneys, Wesselman & K., 55 Liberty St......$12,000

SCUDDER, Emma M., to Title Guarantee & Trust Co., 176 Broadway; 15th St, 330 to 334 West, s s, 50x80, June 28; due as per bond; address, 176 Broadway......$45,000

SEVENTH AVENUE HOLDING CO. to Annie R. Gilbert and another, trustees, 563 Park Av; 7th Av, n e corner of 26th St, 49.5x100, June 26, 3 years; attorney, Title Insurance Co., 135 Broadway......$160,000

SEVENTH AVENUE HOLDING CO. to Bridget Gilson, 18 West 75th St; same property, prior mtg $160,000, June 28, 2 years, 6 p. c.; attorney, same......$22,200

SUBIN, Bessie, to Harry N. Dine, Mount Vernon, N. Y.; 99th St, s s, 100 ft e of Madison Av, 50x100.11, June 27, prior mtg $55,500, 3 years, 6 p. c.; attorney, Joseph S. Rosalsky, 346 Broadway......$7,000

TOELBERG, John, to Manhattan Mortgage Co., 200 Broadway; Fox St, w s, 145.4 ft s of Intervale Av, 25x59x26.2x50.11, June 24, due as per bond; address, 200 Broadway. $6,250

TOMES, George, to Edward R. Stehl, 317 East 55th St; 55th St, 317 and 319 East, 37.6x100.5, June 29, prior mtg $34,000, 5 years, 6 p. c.; attorney, Charles H. Friedrich, 35 Nassau St......$8,000

TORINO, Giuseppe, to John Leone, 400 East 187th St; Lots 195 and 196, map of 329 lots, Schieffelin estate, prior mtg $800, June 28, 1 year, 6 p. c.; attorney, S. J. Block, 203 Broadway......$229

TREMONT AVENUE LAND CO. to American Mortgage Co., 31 Nassau St; Elsemere Place, n w corner of Southern Boulevard, 140x75x106.9x82.2; Elsemere Place, n s, 96.3 ft e of Marmion Av, 75x100, June 7, 3 years, 6 p. c.; attorneys, Bowers & S., 31 Nassau.. $14,000

TURNEY, Cathleen, to John H. Cromwell and another, Cranford, N. J.; 125th St, n s, 200 ft w of 8th Av, 50x110, June 26, due, &c., as per bond; attorney, J. H. Cromwell, 247 West 125th St......$52,000

WATERS-GATLING IMPROVEMENT CO. to Broadway Savings Bank, 147 Pierrepont St, Brooklyn; 82d St, 308 West, 25x102.2, June 29, due, &c., as per bond; attorney, Title Guarantee and Trust Co., 176 Broadway..$120,000

WELLER, Frederick, Jr., and another to New York Life Insurance and Trust Co., 52 Wall St; Mt Hope Av, n e corner of 174th St, 25x95, June 29, 5 years; attorney, W. T. Emmet, 52 Wall St......$22,000

WELLER, Frederick, Jr., and another to George E. Buckbee, 1,941 Grand Boulevard and Concourse; same property, prior mtg $22,000, June 29, 3 years, 6 p. c.; attorney, S. S. Terry, 66 Broadway......$4,000

163 WEST 93D STREET CO. to Germania Life Insurance Co., 50 Union Square; 93d St, n s, 168 ft e of Amsterdam Av, 51x104.8, June 29, due, &c., as per bond; attorneys, Dulon & R., 41 Park Row......$125,000

Satisfied Mortgages.

With name and address of lender's attorney.

ALLEN ST 16x18, e s, 45.6x50, Dec. 28, 1905; Simon Marshack to Bertha C. Grossman; owner, Jacob Mandel, 210 Delancey St.; I. J. Danziger, 31 Liberty St......$5,500

AV C, s e corner of 10th St, being part of Plot 2,211, Map of Unionport, 28x80, April 20, 1905; James P. Larkins to Florence Crosby; J. B. Crosby, Westchester, N. Y..$1,500

BROADWAY, s e corner of 142d St, 20x70, May 3, 1910; Lena W. Hoefler, owner, 558 West 142d St, to William F. Tinslow of Englewood, N. J.; E. W. Bischoff, 132 Nassau St $3,000

BROADWAY, w s, 20.5 ft s of 43d St, 20x60, April 12, 1905; Daniel S. McElroy and Linda, his wife, owners, 40 West 72d St, to the New York Savings Bank; John Webber, 5 Beekman St......$75,000

BROADWAY, 2,182 to 2,186, (77th St., 225 to 231 West,) 77.5x50x irregular, June 20, 1907; Howard Paschal to Morris Frank; Hy E. Coe, 69 Wall St......$125,000

CHRYSTIE ST, 29, w s, between Bayard and Canal Sts, being Lot 54, Map of estate formerly of James Delancey, 25x100, May 28, 1894; Isidor Saberski to Robert W. and Henry W. de Forest, Trustee for Minnie I. Arnold; De Forest Brothers, 30 Broad St.. $16,000

EAST BROADWAY, s s, 25x75, Dec. 10, 1901; Joseph H. Cohen and Dora, his wife, to the Union Square Savings Bank; Edward M. Scudder, 59 Wall St......$20,000

ESSEX ST, 124 e s, 17.6x50, Aug. 15, 1906; M. Moskowitz, owner, [illegible] Rivington St, to Adolf Mandel; Hugo Cohn, 19 Avenue A......$4,000

FOX ST, w s, 145.4 ft s of Intervale Av, 26.3x59.9x25x59, May 1, 1908; John Toelberg and Rose E., his wife, owners, East Hampton, L. I., to Alfred R. Conkling, 157 East 70th St, administrator of estate of Pauline A. Ronalds, deceased; Title Guarantee and Trust Co., 176 Broadway......$6,000

LOT 31, map (1,064) Hudson Park, May 10, 1906; Agnes Shanley to Hudson P. Rose, 146 Central Park West; Title Guarantee and Trust Co., 176 Broadway......$635

LOT 706, Map of Wakefield, 75x100, June 28, 1905; Louis B. Hasbrouck to Johanna Bluen, at Hotel Majestic, 72d St and Central Park West; Kendall & Herzog, 27 William St.. $6,000

LOTS 29 and 30, Map of property in Tremont belonging to Hugh N. Camp, begins at n w corner of Lot 28 on e s of private road, (n e from 176th St, between Webster Av and Myrtle St,) 46x65.5, May 10, 1897; T. Chesley Richardson and Emma B., his wife, to Paul Fuller, Trustee; Coudert Brothers, 2 Rector St......$2,500

LOTS 714 and 715, map of Wakefield, s s of 12th Av, 105x228, June 22, 1905; North End Realty Co. to Daisy G. Smart, satisfaction to estate of Althea Rudd Ward, 420 Riverside Drive; De Forest Brothers, 30 Broad St. $17,000

LOTS, 5, 7, 12, and 14, map of land at Mosholu, Yonkers, belonging to David Banks, Jr., containing 4.08 40-1000 acres, Nov. 1, 1886; Bowie Dash to Louisa Dash; owner, Parkway Heights Co., 25 Broad St; Iselin & Delafield, 25 Broad St......$5,000

LUDLOW ST, 52, e s, 20x87.6, May 12, 1910; Beckie Warshowsky, owner, on premises, to Solomon Goldstein; Samuel Kahan, 63 Park Row $1,200

MADISON AV, e s, 26 ft s of 69th St, 29x84, June 26, 1884; William H. Jackson to the Bank for Savings, 280 4th Av.; Richard Kelly, 170 Broadway $50,000

MARION AV, w s, 19.3 ft s of 193d St, runs n 19.3 x w 163.11 x s 61.6 x e 156.4 to beginning, June 28, 1905; Jennie Hart, Joseph A. Cutter, special guardian for James Hart, an infant, and Elizabeth M. Hart, owners, 604 West 178th St, to James W. Ferguson and another, trustees of Mary R. Bennett; Winthrop Stearns, 277 Broadway......$7,000

MARION AV, s w corner of 193d St, 19.3x156.4x61.6x163.9, June 6, 1907; same to William E. Rabell; Burlock E. Rabell, 38 Park Row......$[illegible]

PLOT 10, map of property belonging to Samuel Thomson, 12th Ward, begins at a point on building line between Plot 10 and land of Isaac Dyckman, 124 ft n of centre line of 211th Street, 40x435x irregular, Oct. 22, 1906; Cornelius Kahlen and Anna, his wife, to Susanna and Adolph Schwarzmann and another, Trustees; Charles H. Hyde, 60 Wall Street......$13,500

VYSE AV, w s, 250 ft n of 172d St, 25x100, Jan. 3, 1910; Ladislav Matusek and Vally, his wife, to Steinmetz Construction Co.; R. H. Arnold, Westchester, N. Y......$1,200

WALTON AV, w s, 109.11 ft n of 184th St, 119.10x96.5, May 18, 1911; Tremont Park Realty Co., owner, 135 Broadway, to Rena Sulzberger; Myron Sulzberger, 38 Park Row. $1,000

WEBSTER AV, n w corner of 182d St, mortgage on contract, May 5, 1911; B. Schultz, 812 East 227th St, to Hudson Mantel and Mirror Co., 312 Bowery; Lawyers Title Insurance and Trust Co., 160 Broadway......$250

5TH ST, 708, s s, 25x96, Feb. 15, 1900; Julius I. Livingston and Carrie W., his wife, to Gertrude E. Shannon; owner, Jacob Fertig, 708 East 5th St; Hurry & Dutton, 76 Wall St......$28,000

6TH ST, s s, at line between Lots 111 and 112, map of Unionport, being part of Lot 111, runs s along said line between Lots 111 and 112, 216.x e along n s of 5th St 100x n 108x w 50x n to s s of 6th St 108x w 50 to beginning, Feb. 27, 1907; Louise F. Reibe to George and Elizabeth Dellgmann; owner, Edward A. Schill, 860 Van Nest Av; Frank Goss, Westchester......$300

7TH AV, 283 and 285, n e corner of 26th St, 49.5x100, Feb. 14, 1905; Bridget Gilson to Edward F. Browning; Title Insurance Co., 135 Broadway......$70,000

7TH AV, n e corner of 24th St, mortgage on contract, Aug. 9, 1910; Bliss & Griffiths, 225 5th Av, to Alonzo B. See, (A. B. See Electric Elevator Co., 220 Broadway;) Gardner, Van A. & K., 31 Nassau St......$10,900

25TH ST, 214 East, s s, 26.8x98.9, Dec. 3, 1895; Daniel Ohl and Fredericka, his wife, to Lizzie Fangemann; satisfaction to Isaac Greenwald, Mount Vernon, N. Y.; George E. Hyde, 805 Broome St......$3,000

26TH ST, 326 East, s s, 24.8x98.9, June 20, 1905; Rose Horowitz to Rebecca Jarmulowsky; Hugo Cohn, 19 Av A......$4,250

27TH ST, n s, 425 ft w of 6th Av, 50x98.9, March 24, 1910; Nomella Renting Co. to Chelsea Realty Co.; Bowers & S., 31 Nassau St......$73,000

42D ST, n s, 418.9 ft e of 8th Ax, 18.9x98.9, Feb. 3, 1890; Bridget J. Foran and Thomas E., her husband, to the Mutual Life Insurance Co.; Law Department, 59 Cedar St. $20,000

46TH ST, n s, 410 ft e of 6th Av, 20x100.5, Jan. 14, 1901; Hy Gitterman to Maurice S. Bondy; owners, Mary A. and Elizabeth Keene, 43 West 46th St; William Bondy, 149 Broadway......$25,000

SAME PROPERTY, Sept. 22, 1905; same to same; owners, same......$15,000

46TH ST, n s, 410 ft e of 6th Av, 20x100.5, Feb. 25, 1907; Howard Pendleton to Title Guarantee and Trust Co., 176 Broadway.. $10,000

47TH ST, 623 West, n s, 350 ft w of 11th Av, 25x100.5, Dec. 1, 1897; Thomas Smith and Sarah Jane, his wife, to Charles F. Mattlage; owner, Edward F. Benhauer, 2 West 88th St; C. F. Mattlage, 335 Greenwich St...$3,500

56TH ST, s s, 70 ft e of 9th Av, 30x100.5; June 28, 1909; Anna Lacord, 126 West 114th St, to Clothilde Menke, 333 Central Park West; Wolf & Kohn, 203 Broadway......$5,000

72D ST, n s, 150 ft w of 3d Av, 29.6x102.2, June 16, 1908; Mary G. Monahan, owner, 159 East 72d St, to Mathilde Seligmann et al., executors, &c.; Maurice Seligmann and George P. Millard; Lawyers Title Insurance & Trust Co., 160 Broadway......$29,000

84TH ST, 277 West, n s, 16x80.2, Sept. 18, 1905; Ida Margolis to Cornelia H. Hughes; owner, D. W. Bucklin, 506 West End Av; Title Insurance Co., 135 Broadway....$1,200

92D ST, s s, 125 ft e of Broadway, 57.8x irregular, Sept. 27, 1910; Winston Holding Co., owner, 1,200 Madison Av, to Sender Jarmulowsky; Morris Clark, 54 Canal St......$80,000

92D ST, s s, 125 ft e of Broadway, 57.8x irregular, April 1, 1910; Winston Holding Co., owner, 1,200 Madison Av, to Sender Jarmulowsky; Cahn & N., 160 Broadway......$5,000

92D ST, s s, 125 ft e of Broadway, 57.8x irregular, Feb. 28, 1910; Tomahawk Realty Co. to James A. Deering; owner, Winston Holding Co., 1,200 Madison Av; Title Insurance Co., 135 Broadway......$41,000

93D ST, 162 West, s s, 17.6x100.8, March 12, 1906; Catherine A. Deane, owner, on premises, to Hudson City Savings Institution; Title Guarantee & Trust Co., 176 Broadway $12,000

100TH ST, 405 East, n s, 37.1x100.11, Dec. 11, 1906; Harry Siegel and Jennie, his wife, to Max Fine; owner, Jacob R. Schiff, 18 East 120th St; Morrison & Schiff, 320 Broadway.. $10,000

112TH ST, 211 East, n s, 20x100.11, March 5, 1908; James E. Dietz and Mary A., his wife, to Hope Ives Powell, Newport, R. I.; owner, Mary A. Dietz, on premises; Bowers & Sands, 31 Nassau St......$6,000

112TH ST, 209 East, n s, 20x100.11; same to Francis Freudenvoll; owner, same; George H. Rudolph, 141 Broadway......$4,000

169TH ST, n e s, being part of Lot 106, map of village of Morrisania, 61x106, Dec. 24, 1906; Second Church of the Disciples of Christ, owner, 593 East 169th St, to the American Christian Missionary Society; Title Guarantee and Trust Co., 176 Broadway.... $2,000

169TH ST, 366 East, s s, 20x90, Aug. 27, 1908; Isaac Mendelsohn and others, owners, on premises, to Thornton Brothers Co., 1,320 Clay Av; Gantz, Neier & McK., 52 Broadway......$1,100

182D ST, 643 East, mortgage on machinery, &c., March 16, 1911; Louise Budelman to Joseph La Grave, France; F. J. McRickard, n w corner of Fordham Road and Jerome Av......$750

Assignments of Mortgages.

T. J. McGUIRE CONSTRUCTION CO. to Martin Ungrich $1

SCHERER, Oscar, to Charles E. Wilcox.$13,572

GALWAY, Elizabeth A., and others, as executors, to Elizabeth A. Galway and others, as trustees $20,000

SAME to Elizabeth A. Galway, individually......$35,000

SAME to same......$12,000

SAME to same......$10,000

WICHTENDAHL, Ernst F., to John Madden.$1

ROSENTHAL, Samuel, to Louis Levy......$100

GUNDLACH, Ella, to Corporate Mortgage Co. $1,500

HOLLY, Harriet W., to Title Guarantee and Trust Co......$13,000

WATERS, Martin J., to Mary C. Russell.. $3,000

ARNOLD, Charles W. H., to Francis E. Lown......$1,000

GORDON, Jacob, to Sidney Jones and another $1

WILLIAMSON, William J., and another to John S. Daddoub......$1,400

LYNCH, Mary A., to Grosvenor H. Hewitt.. $1,000

MENKE, William, to Alexander E. Cohen. $7,000

PHELAN, James J., to James W. Cunningham ......$[illegible]

FOY, Theresa, to Edward S. Schaeffler..$[illegible]

GOERL, Kunigunda, to Morton Goerl......$1

LEVIN, Max, to Louis Golde......$100

CITY REAL ESTATE CO. to Max M. Warburg $275,000

NEW YORK ORTHOPAEDIC DISPENSARY and Hospital to American Mortgage Co.$35,000

BOND AND MORTGAGE GUARANTEE CO. to Bowery Savings Bank......$25,000

AMERICAN TRUST CO. to Thomas L. H. Powel $14,000

CIRKER, Fannie, to Rosa Breidenbach......$1

TROY SAVINGS BANK to Bond and Mortgage Guarantee Co......$25,000

BERGER, Edward, to Tillie Berger......$100

MENDEL, Caroline, to Rosa Breidenbach...$1

CITY MORTGAGE CO. to Mutual Life Insurance Co......$[illegible]

NEW YORK TRUST CO. to City Mortgage Co......$1

TITLE GUARANTEE AND TRUST CO. to Max M. Warburg......$180,000

SAME to American Mortgage Co......$25,000

RICHARDSON, Rose H., to Title Guarantee and Trust Co......$25,000

MULLER, Mathilda, to Lawyers Title Insurance and Trust Co......$[illegible]

STRAUSS, Frank V., to Maurice S. Bondy......$16,500

SIMPSON, Angel J., and others, executors, to Daisy G. Smart......$17,000

AMBROSE, Mary, to Title Guarantee and Trust Co......$[illegible]

DE PEYSTER, Frederic A., to Helen Van C. Lung $11,000

METROPOLITAN TRUST CO., trustee, to Nicholas C. Benziger and another, executors $29,000

MANHATTAN MORTGAGE CO. to Trust Co. of America......$[illegible]

SAME to same......$[illegible]

STRAUSS, Selma, to Lawyers Title Insurance and Trust Co......$43,000

BUCKBEE, George E., to Boniface Vanderputter $4,000

SNIFFEN, Edward D., to Josephine G. Taylor $500

MERRILL, Georgia H., to Franklin Savings Bank $15,000

COUNTY HOLDING CO. to Manhattan Savings Institution $150,000

Recorded Leases.

With name and address of lessee.

AMSTERDAM AV, 1,355, three-story brick building; Edward M. Deering and another to Rudolph Keller, 1,355 Amsterdam Av, 5 years, from July 1, 1911; attorneys, Thomas & Son, 1,766 Amsterdam Av......$1,500

1ST AV, n w corner of 73d St, corner store, &c.; Cohn & Baumann to Charles Moser, 1,369 1st Av, 5 years, from May 1, 1911; attorney, Edward M. Burghard, 120 Broadway. $[illegible]

BOSTON ROAD, n w corner of 168th St, store and basement; C. M. Silverman & Son to William S. Sindey and another, 1,211 Boston Road, 5 years, from March 1, 1911; attorneys, Cohen & C., 61 Park Row......$1,200

139TH ST, 47 and 49 West, all; Tobias Zindler to Charles Lenetz and another, 3 years, from Aug. 1, 1909; attorneys, Benjamin Levinson, 320 Broadway ......$[illegible]

AMSTERDAM AV, 841, store and part of basement; John Glackner to Patrick McDonnell, 5 years, from Oct. 1, 1910; attorney, Edward M. Burghard, 120 Broadway......$2,100

Mechanics' Liens.

MACE AV, n e corner of Barker Av, 50x100; A. Rezzano Construction Co. against Margaretha Waechter, owner; Frank Waechter, contractor......$[illegible]

MOHEGAN AV, n e corner of 178th St, [illegible] 100; A. Pardi Tile Co. against Security Holding Co., owner and contractor......$[illegible]

PROSPECT AV, 904; Gustav Robinson against Louis Lindenauer, Nathan Grebel, and [illegible] Cohen, owners and contractors; [illegible] Boecher, owner......$[illegible]

3D AV, s e corner of 175th St, 138x114; [illegible] Bell Co. against Codae Realty Co., owner; McGlynn, Conrath & Schulz, contractor......$[illegible]

4TH ST, 372 East; Max Muller against Congregation Beth Hachneses Anshei [illegible], owner; Jacob Shapiro, contractor......$[illegible]

34TH ST, 163 West; Isidor Deitelbaum against William L. Sutphin, owner; Hester, Inc., contractor......$[illegible]

104TH ST, 441 East; Otis Elevator Co. against Vicenzio Caggiano, owner; John [illegible], contractor......$[illegible]

121ST ST, 302 West; Greenwald & [illegible] against Daisy B. McCluskey, owner; William McCluskey, contractor......$1,215

Satisfied Mechanics' Liens.

BROADWAY, w s, whole front between 240th and 242d Sts; W. H. Hilts Co. against Interborough Rapid Transit Co. and others, May 2, 1911......$943

FREEMAN ST, n w corner of Bryant Av; Specioso Valente against Clover Construction Co. and others, May 11, 1911, (by deposit)......$[illegible]

SAME PROPERTY; John Speno and others against same, April 17, 1911, (by deposit). $[illegible]

SAME PROPERTY; Frank Giangregorio against same, April 17, 1911, (by deposit)..$[illegible]

AMSTERDAM AV, w s, from 176th to 177th St; Biales & Cohen against Gingold Realty Co. and others, June 28, 1911......$1,000

PARCEL OF LAND beginning at a point 320 ft s of Spuyten Duyvil Road and 185.6 ft n e of the Harlem River; Gustavus M. Roden against Isaac G. Johnson & Co. and others, June 14, 1911......$[illegible]

WEBSTER AV, n w corner of 182d St; H. W. Bell Co. against Bernard Schultz and others, June 8, 1911......$59

9TH ST, 109 East; Samuel Rosenberg against Elias Sloane, June 23, 1911......$38

26TH ST, 518 to 534 West; Cornelius J. Gallagher against Realty Co. of West 26th St and others, Aug. 29, 1910......$2,271

61ST ST, 212 East; P. Walsh Co. against Virginia K. Magee and others, March 14, 1911.. $2,690

61ST ST, 112 East; Raisler Heating Co. against same, March 3, 1911......$538

162D ST, 543 and 545 West; Richard E. Thibaut, Incorporated, against Barkin Construction Co. and others, Feb. 6, 1911......$24

172D ST, 937 East; Ciro Borrelli against Altro Realty Co. and others, March 7, 1911, (by deposit)......$[illegible]

Lis Pendens.

FAILE ST, w s, 100 ft n of Randall Av, [illegible]x100; Lathrop Colgate against West Mount Vernon Realty Co. and others, (foreclosure of mortgage;) attorneys, Joline, Larkin & Rathbone.

GRAND ST, 588; J. Stanley Foster against John Connolly and others, (foreclosure of mortgage;) attorney, C. J. Hardy.

LENOX AV, 438; Knickerbocker Trust Co. against Mary O'Brien and others, (foreclosure of two mortgages;) attorneys, Davies, Auerbach, Cornell & Barry.

MAPES AV, w s, 78.10 ft s of 182d St, [illegible]x75x150; City of New York against John Violanti, (notice of levy;) attorney, A. R. Watson.

PARK AV, s e corner of 96th St, [illegible]; Ferncliffe Realty Co. against Isaac Levy and others, (foreclosure of mortgage;) attorney, M. L. Schalleck.

2D AV, 1,960; Frederick E. Klein and others against Isidore Koppil, (foreclosure of mortgage;) attorneys, Keller & Klein.

12TH ST, 413 East; United Metal Bedstead Co. against Giovanni Angelo De Bellis, (notice of levy;) attorney, M. T. Barrows.

19TH ST, s s, 155 ft e of 5th Av, 50x114; Bronx; William A. Cameron against Henrietta L. Higgins and others, (foreclosure of mortgage;) attorney, W. D. Cameron.

40TH ST, 345 to 349 West; Paramount Realty Co. against Greenwich Investing Co., (action to declare lien;) attorney, T. Davenport.

67TH ST, 222 East; Carl Fischer against Joseph M. Roth and others, (foreclosure of mortgage;) attorney, R. Dudensing, Jr.

Building Loan Contracts.

CROTONA AV, n w corner of 176th St, [illegible]x109.2; American Mortgage Co. loans Nulaw Realty and Construction Co......$[illegible]

27TH ST, n s, 425 ft w of 6th Av, [illegible]; Metropolitan Trust Co. of the City of New York loans Lowell Construction Co..$175,000

BROOKLYN—FOR SALE OR TO LET. BROOKLYN—FOR SALE OR TO LET.

Only $4,750
Positively Worth $6,000

Seven rooms and bath brick dwelling, with separate laundry; built by day's labor (no contracts;) hardwood trim throughout; choice decorations and spacious porch full width of building.

$16 Monthly Pays
Carrying Expense

Refined neighbors and high-class surroundings make this an ideal community, away from the noise and dirt of the busy city, yet only 35 minutes to Park Row, with a 5c. fare, and a short walk to the bay, where excellent boating, bathing, and fishing may be found. Spend 5c. and investigate the finest home proposition in Greater New York.

$300 DOWN
OTTO SINGER, Builder
248 Kings Highway, near West 8th Street,
Brooklyn, N. Y.
Take Sea Beach L from Park Row to Kings Highway.

MANHATTAN—FOR SALE.

All Loans
on desirable improved property will receive prompt attention and be quickly acted upon by

LAWYERS TITLE INSURANCE AND TRUST COMPANY
CAPITAL - - $4,000,000
SURPLUS - - 5,500,000
160 Broadway, New York.
188 Montague Street, Brooklyn.
375 Fulton Street, Jamaica.

Lady, going abroad, sell or lease (furnished, unfurnished) one or two (adjoining) houses; bargain; bank mortgage, five years; little cash; suitable sanitarium, school, family hotel; rooming. P 146 Times.

East Side.

91st St., Just East of Lex. Ave.
Carnegie neighborhood; $62,000. High-class 5-story triple apartment and basement; 33x100; or will exchange the equity in same of $33,000 for good second mortgage or city property. Equity earns 15%.
M. G. Babcock Co.
Private Sales Department, 9 East 42d St., N. Y.

BROOKLYN—FOR SALE OR TO LET.

BAY RIDGE
$200 DOWN—$30.00 MONTHLY
Price $4,500; 7 rooms; brick house; wide porch; parquet floors; tiled vestibule and bath; decorated; sewer; asphalt pave; fine neighborhood; 5c. fare.
BUILDER, G 234 Times Downtown.

RARE OPPORTUNITY.
Small amount cash down, balance same as rent, secures fine home in South Brooklyn; only 30 minutes out by L and Subway route; house contains 7 rooms and bath; all modern improvements. Also two-family house, 11 rooms, bath, &c. Terms to suit. Address No Risk, 343 Fulton St., Brooklyn.

RICHMOND BOROUGH—SALE OR LET.

FREE EXCURSION
Saturday, 2:30 P. M.,
to
LITTLE FARMS
at
ANNADALE, STATEN ISLAND
Get tickets from
WOOD, HARMON & CO.,
261 Broadway, N. Y.

BUNGALOW SITES AUCTION.
ADJOINING ELTINGVILLE BEACH, FACING LOWER BAY.
At 3 P. M. Saturday, July 8th, 50 cottage sites in Woods of Arden; ideal for gardening, poultry, or fruit raising; property and surroundings restricted; boating, bathing, and fishing; 20 minutes' walk Eltingville Station; 50 minutes from Battery; 22 trains daily; $5.75 monthly commutation; Illustrated Circular. Cornelius Kolff, Auctioneer, 45 Broadway, or John Hales, Eltingville Beach.

AUCTION SALE,
4 P. M. SATURDAY, JULY 1ST.
Attractive 12-room residence, finely shaded; plot 123x118; Fort Wadsworth, Staten Island; 5 minutes' walk from station; 35 minutes from Battery; 60 trains daily; 10 cents fare; 10 minutes from Beach. Fine residential surroundings; near schools and churches. Apply for illustrated announcement.
CORNELIUS KOLFF, 45 Broadway.

Lots, $275; beautiful, high plateau, overlooking ocean; $10 down, $5 monthly; trolleys; all improvements; title guaranteed by Title Guarantee and Trust Company; lots sold to refined people only. Park, 134 Times Downtown.

Beautiful stone bungalow on high ground, overlooking ocean, for sale, or will rent $420 yearly. Refined, 143 Times Downtown.

LONG ISLAND—FOR SALE OR TO LET

This Book FREE
If you contemplate the purchase of Long Island Real Estate you cannot afford to be without this Guide Book for Investors. Send for it TO-DAY.

LONG ISLAND
McKnight Realty Co.

McKnight Realty Company
Specialists on Long Island Real Estate.
347 Fifth Avenue - New York

TWO GREAT BARGAINS
SELL OR RENT.
Actual value, $7,500 and $8,500; sell $6,500 and $7,300; two one-family houses just completed, distinctive modern architecture, and finest quality; personally supervised; in Queens, N. Y. City, on main line L. I. R. R., 30 minutes from Penn. Station or Wall St.; two blocks from station; large plots in restricted residential park; refined neighborhood, churches, schools, stores close by; small deposit to suit, balance as rent or rent with option of applying payments toward purchase. Call, write or 'phone P. P. Edson, 150 Nassau St. 'Phone 4071 Beekman.

GREAT HOUSE BARGAIN
$5,950 BUYS A $7,500 HOUSE.
A beautiful new home, built by "day's work," gas, electricity, running water, parquet floors, beamed ceiling, large wardrobes; many special features; a large plot on an attractive avenue in private residence park; fine surroundings; 24 minutes to Herald Square or Battery on the Pennsylvania tunnel line; near depot; very easy terms and small deposit, or will rent with privilege of buying and applying rent payments on purchase. Call, write or phone T. I. M'NEECE, 150 Nassau St.
Phone 4070 Beekman

ABSOLUTE BARGAIN at Woodside, L. I., first stop on Long Island end of Penna. Tunnels; 28 lots 25x100; price less than $700 each. 4 blocks to R. R. station, 1 block to Jackson Avenue trolley, 5c. fare over Queensboro Bridge. Apply
E. A. L'ECLUSE,
18 East 34th St., N. Y. City.
Tel. 7170 Mad. Sq.

HOME SITES.
You can find out about the most desirable places to build or buy a home by sending ten cents (regular price twenty-five) for a copy of the "Suburban New York Number" of TOWN & COUNTRY. It contains a Real Estate Information Blank, which will bring you details.
TOWN & COUNTRY HOMELAND BUREAU,
389 Fifth Avenue. Tel. 3627-28-29 Madison Sq.

SHORE FRONT RESIDENCE,
completely furnished, Asharoken Beach, near Northport, 11 rooms, bath; all improvements; garage, boat house, 23-foot power launch; magnificent location; near W. K. Vanderbilt property; $16,000; want offer; owner going abroad; photos; full details. Allee Realty Co., 759 Fulton St., Brooklyn, N. Y.

New 10-room house overlooking Long Island Sound, 30 minutes out; all modern improvements; water-front privileges for boating and bathing; also large water-front plots cheap; liberal terms. C. Hollberg, 391 East 149th St., corner of 3d Av., Room 213.

Huntington.—Small bungalows with plot 100x100; high, airy, fertile land; price, $600 and up; write for tickets to see them. Beck, 1381 Broadway, Brooklyn.

Beautiful small farm, reinforced concrete house, near station and sound; rich, loamy soil; price easy terms. Box V 5 Times.

REAL ESTATE WANTED.

Have clients who want to lease good-paying lofts and apartment houses; must be in good repair and; full satisfaction to owners guaranteed; security given; brokers protected. Write Epstein & Yarfitz, 3,906 Broadway.

WESTCHESTER—SALE OR TO LET. | WESTCHESTER—SALE OR TO LET. | WESTCHESTER—SALE OR TO LET.

The Land of Larchmont Gardens

There is a firm in our town
And they are wondrous wise;
They tell the people all their plans,
Then plan to advertise.

Now, this firm in our town,
Whom all the world knows well,
Build homes for people rich and poor
That they in peace may dwell.

This self-same firm in our town
Who are so wondrous wise,
Are building wondrous bungalows
That surely take a prize.

To-day this firm in our town,
Whom all the world knows well,
Has opened LARCHMONT GARDENS,
And lots they have to sell.

They offer them as formerly
On easy terms for all;
You'll find them what they claim they are,
They ask you but to call.

But always know in our town,
As 'round this old world spins,
The man who reached the ground floor first
Is he who always wins.

A hundred ninety dollars,
And some a little more;
They give cash prizes for those who build,
With chance of sites galore.

Free deed in case of death,
Free life insurance, too;
Free fares on cars for one whole year—
NOW BEAT THAT, I ASK YOU.

MISS CORRELL NICHOLS.

Miss Correll Nichols
Another $50 Prize Winner

Free Special Contest Train
SUNDAY, JULY 2,
2.25 P. M. From Grand Central Terminal
125th Street 10 Minutes Later
FREE TICKETS AT THE TRAIN GATE
Full information regarding our $10,000 advertising contest can be secured from our agents or from the company. Visit the property, write your advertisement and send it to us. Get your answer in early.
If you can't go Sunday, go any day. Trains at any hour.

We pay $50 for every advertisement we use and anyone except an employe of this company or an advertising man can compete.

CLIFFORD B. HARMON & CO.,
315 Madison Avenue,
At 42d Street.

Quick Sales--Small Profits
PREMIUM POINT PARK, NEW ROCHELLE.
We are now offering our property at Premium Point Park, overlooking Long Island Sound, in plots at greatly reduced prices for immediate sales.
Water front privileges. Large, splendidly appointed Boat House; Fine Sound View; Tennis Court; Water; Sewer; Gas; Electric Lights.
NEW YORK CENTRAL REALTY COMPANY,
1,328 Broadway, New York City.
230 Huguenot St., New Rochelle.

JUNE SPECIAL
At your own terms, whatever you can pay down, the balance at
$15 A MONTH.
38 Minutes from 42d St. 90 Trains Daily.

A BUNGALOW,	2½-STORY HOUSE,
concrete cellar, 50x100 plot; 5 rooms & bath; all improvements. PRICE $2,600.	concrete cellar, 50x100 plot; 6 rooms & bath; all improvements. PRICE $3,200.

These houses are within walking distance of the depot, trolley car passing property. Call or write for ticket and information.
STERLING PARK, INC.,
No White Plains Office. 51-53 E. 125th St. 'Phone 2240 Harlem.

VILLA FOR SALE
Edgehill Terraces Park.
Spuyten Duyvil On Hudson
A beautiful, artistic, fire-proof, stone house, hardwood floors, electric lights, open fireplaces, steam heat, large covered porches, 3 master's bedrooms, tiled bathroom.
A choice property; high, healthy; extensive views in a delightful community of homes.
25 minutes by New York Central, (electrified,) or Broadway Subway Express at 231st Street; within New York limits, with every city convenience of transit and comfort.
Price $13,500. Terms to suit. Write for booklet. Phone 4178 John. Edgehill Terraces Co., 84 William St., N. Y. City.

ON THE HUDSON
SACRIFICE.
New Colonial House.
Near station, Hudson Division of New York Central. Less than one hour out. Beautiful views of river. 14 rooms, 3 baths; wide porches; hot water heat; all modern improvements. Price right. Terms right.
PHILIPSE MANOR CO.,
331 Madison Av. Tel. 4430 Murray Hill.

An Ideal Home.
Nestling in the midst of fine old forest trees on the crest of a hill overlooking the Hudson and Palisades. All improvements installed. Few minutes to station, 40 minutes to 42d Street. Ideal, box 49 Times Sq. Station.

HUDSON RIVER Suburban Home
Bordering river; fine views for miles; handy to station; less than one hour out; house new, 10 rooms, 3 baths; hot water heat; all improvements. Can be sold at a bargain, on easy terms to suit.
PHILIPSE MANOR CO.,
331 Madison Ave., New York.

HUDSON RIVER HOME.
Directly on the Shore.
A few fine building plots on New York Central, near station; less than one hour out; beautiful views of river; sewer, water, gas, electric lights, &c; price is a bargain; on your own terms. Address Cooley & West, Inc., 331 Madison Av. Tel. 4430 Murray Hill.

EXCEPTIONAL OPPORTUNITY. — Owner must sell 9-room house; every convenience; plot 60x200; excellent fruit and shade; stable. ANGELL, 16 East 42d. SCARSDALE office after 2 o'clock.

Mount Vernon.

Moving in the Fall? Why Not Now—
and spend the Summer at beautiful and healthful Mount Vernon? Several furnished and unfurnished houses may be rented for immediate occupancy.
ANDERSON REALTY COMPANY,
near New Haven Station.

New Rochelle.

NEW ROCHELLE,
Comfortable house, ten rooms and bath, 5 minutes' walk to station; grounds 100 x150, on wide avenue; excellent established neighborhood; most convenient location in the city; $12,750 for quick sale.
HENRY B. DOWNEY Inc., 233 Huguenot St. Tel. 1307.

—FOR RENT—
YEAR ROUND HOME AT SPUYTEN DUYVIL ON HUDSON.
Large 12-room house, one acre of land; hot water, steam heat, two baths; all conveniences. Large porch with beautiful Hudson view. Barn for horses or car; $1,500 per year.
ALONG THE HUDSON COMPANY,
84 William St., New York City.
Tel. 4178 John.

PLOT BARGAIN
At Tarrytown-on-Hudson. Grand view; 100x150; sewer, water, gas, electricity, macadamized street; restricted neighborhood. Anxious to sell; small amount of cash.
Philipse Manor Co., 331 Madison Ave.

AT PELHAM HEIGHTS.
A client bought four choice lots several years ago at a low price. Fine view. Will sell at cost. Bargain. Cooley & West, Inc., No. 331 Madison Avenue, or Mount Vernon, N. Y.

BRONX—FOR SALE OR TO LET.

Model brick 3-story private dwellings, 10 rooms and 2 baths; not of the ordinary design, construction and finish! They are perfect in every detail; price and terms very reasonable; Briggs Av., between 196th and 197th Sts., Bedford Park. Nathan B. Levin Co., builders.

QUEENS—FOR SALE OR TO LET.

OWN YOUR HOME
in Queens, N. Y. City, L. I. "Your Rent Pays." Semi-bungalows or cottages; restricted suburb; 3 minutes from station. 28 MINUTES FROM BROADWAY. All city improvements, Electric, Subway, and Trolleys; 100 trains daily; schools, churches, &c. OUR CONSTRUCTION WORK GUARANTEED.
Small amount cash; easy monthly payments. Write, call or 'phone 8257 Cortlandt.
J. MEADE BRIGGS, 200 Broadway, N. Y.

BEAUTIFUL 8 ROOM COTTAGE
Three short blocks from shore, only 37 minutes from Penn. Sta., N. Y. C.; on 2 full lots; macadamized street, cement walks, curbs, &c.; gas and electric lighting; sewered property. Privilege of fine bathing beach; dock anchorage and high-class yacht clubhouse. Refined and select neighborhood and elegant surroundings; price $5,100; $800 down, balance in 8 years. Waterfront, Box L 281 Times Downtown.

Do you want a little bungalow at Glenhead, L. I.? If you do don't fail to come and see us and look it over; only 40 minutes from N. Y. C., and only 10 minutes' walk to the water front, with excellent boating and bathing facilities; you can easily make it an all-year-round home; good sites containing 5 or more lots, $500 and up. For further particulars call or write J. Wright, 235 West 34th St., N. Y.

$2,500 cash will secure 200x233 restricted ocean beach front, Rockaway; balance liberal terms; must sell before July 1. Capt. Christensen, 1 West 34th St.

BUSINESS PROPERTY FOR SALE.

FOR SALE
A newly constructed, fireproof, nine-story modern business property, vicinity B'way.
Leased $65,000 annually.
Unexceptional tenancy. No manufacturing.
Price $700,000 Mortgage $350,000
Finest improving locality.
Rare investment. Might consider part exchange. Bargain opportunity. Brokers fully protected.
Reply by letter only to
M. M. NYE, Room 418, 1123 Broadway.

NEW ENGLAND—FOR SALE OR LET.

Choice camp sites for sale on the shore of Moosehead Lake, Maine; finest location on the lake for hunting, fishing, and camping. Address Frank J. D. Barnjum, Kingfield, Me.

Fifty places in Connecticut, within 65 miles New York City; $500 up; state your wants; free lists. Brophey, 64 Grand St., Danbury, Conn.

REAL ESTATE.

BEAUTIFUL BUNGALOW SITE.
Several small cottages can be purchased on easy terms, same as rent; also bungalow for $1,500; see this property at once. WILSON, Box E 27 Times.

ENGLISH COTTAGE Lot 75x100; 8 rooms, bath. All improvements.
Commuting distance of city. Station 10 minutes. Price $12,000. Liberal mortgage. Beautiful Hudson River.
Philipse Manor Co.,
331 MADISON AVENUE, N. Y.

NEW JERSEY—FOR SALE OR TO LET

COUNTRY HOME
½ acre, Lake front.
Price $6,750.
Easy Terms.

Has 9 rooms, 2 baths; all improvements; 47 minutes from New York on D., L. & W.; at Mountain Lakes, the Berkshires of New Jersey; refined community; all city conveniences; no mosquitoes. F. G. ELLIS, 170 Broadway, N. Y. C. Tel. 1521 Cort.

A STRIKINGLY BEAUTIFUL COUNTRY HOME.
$20,000; immediate sale; worth $35,000; $5,000 cash or less; duplicate of Castle Le Blanca on Bay of Naples; 16-room mansion, trim solid mahogany and other hardwoods; brick, covered with shingles; roof gardens commanding beautiful view; best section millionaire town; neighborhood leading New York financiers; convenient to station; 40 minutes out; 80 trains daily; rare opportunity; furniture, rugs, &c., at low price. Allee Realty Co., 759 Fulton St., Brooklyn, N. Y.

AN IDEAL SUBURBAN HOME
in the Millington Hills, an hour out on Lackawanna R. R. Brand new, artistic semi-bungalow, timbered living room, old English dining room, kitchen, 4 bedrooms, bath, steam heat, electric light, telephone, town water. Will rent to probable buyer for $500 and apply rent on purchase price, $5,500. E. E. SLOCUM, 141 Broadway.

MOUNTAIN VIEW GROVE.
Own a bungalow site among the cedars; 10,000 square feet land, $100; on the river; boating, bathing, fishing; 21 miles from New York; near depot; fare 13c.; about 40 trains per day. NORMAN J. SMITH, 32 Union Square, New York City.

This Bungalow, $275.

FARM ONLY $95
20,000 square feet. Rich soil; 100 peach trees with each acre. Fare 15c. $3 down, $3 monthly. Address Mountain View, 75 Times Downtown.

"THE LOGICAL WAY TO LIVE"
tells all about the home place of quality, simplicity, and neighborliness. A postal will bring it to you.
Sec. Cragmere Assn., Mahwah, N. J.

Country home bargain; Lackawanna Road; hour out; near station at "high and healthful" Chatham, N. J.; corner house; stables. Brokaw, 100 Broadway.

Farms, lakes, large and small tracts, dwellings for sale. E. J. Cahill, Boonton, N. J.

TO LET FOR BUSINESS PURPOSES.

NATURAL LIGHT IN EVERY CORNER
Best Ventilated, Coolest and Most Convenient Office Building
Most Central in New York
Subway Station in Basement.
In close touch with Banks, Hotels and Theatres.
TIMES BUILDING
(Times Square)
APPLY TO RENTAL AGENT
Room 406

To Sublet, Furnished.—Splendid mahogany furnished office, including Remington machine, filing cabinets, &c., in the Night and Day Bank Building, corner 44th Street and Fifth Av. Will sublet furnished for one year or shorter term at sacrifice. W. B. Walker, Thermos Bldg., 243 West 17th St.

Broadway and 39th St. Bldg.
SMALL AND LARGE
LIGHT OFFICES, $20 to $50.
Harris & Vaughan, Agts., 1,416 Broadway.

28th St., cor. 1st Av.—Two lofts, 100x100; light on four sides; steam power; large elevator; all improvements. Apply on premises.

WANTED FOR BUSINESS PURPOSES.

Wanted—Space thirty feet by fourteen feet in which to store, for demonstration purposes, a railroad car; prefer building with standard gauge track running into same; compressed air desired though not necessary; location wanted within thirty to forty-five minutes of this city. The Wm. J. Oliver Manufacturing Co., 50 Church St.

COUNTRY HOUSES TO LET—FURNISHED. | COUNTRY HOUSES TO LET—FURNISHED.

Right on the Ocean at Rockaway Beach
Three or four rooms, completely furnished; bath, hot and cold water; gas and coal range; open plumbing.
These new houses, built of concrete, are RIGHT ON THE OCEAN, apartment house service, SEA BATHING RIGHT FROM YOUR DOOR through private court with shower baths. Commutation 30 cents a day. A few of these most desirable apartments are still to be let.
ACT PROMPTLY
Rent for the Entire Season,
$200 and Upward.
Take Rockaway Beach train from Atlantic Ave., Brooklyn, to Hammel's Station. Agent at 60 Fairview Ave. (at station) or on premises.
Grove and Hammel's Ave.
AND THE OCEAN FRONT

APARTMENTS TO LET—Unfurnished.

MANHATTAN.

West Side.
Above 110th Street and Washington Heights.

'Grinnell'
Riverside Drive and 157th St.
This building is Fireproof. In every respect equal to the latest buildings of the Middle West Side, with rentals
30% Less
while the RUNNING TIME from 96th St. to 157th St. on subway is only 11 minutes. "L" also within easy walking distance.
Suites 5, 6, 7, 8 & 9 Rooms—Also 3 Duplex Apts.
Very Large Rooms
All Apartments Are "Outside"

Hamlet Court
Arranged in suites of 7 and 8 rooms.
THE WILTON
3, 4, and 5 rooms.
Entire block west side
Broadway, 164th & 165th Sts.
Newly completed ELEVATOR APARTMENTS, superior in finish, on the crest of the hill and close to the 168th St. Subway express station. Spacious closets, foyers; large, bright, and airy rooms. Up to date in every particular, including vacuum service.
LIBERAL CONCESSIONS; MODERATE RENTALS.
Agent on premises, or
L. J. PHILLIPS & CO., Agents
3,787 Broadway, cor. 157th St.
Tel. 4490 and 258 Audubon.

CATHEDRAL HEIGHTS.
Bargain; 5-room elevator. 509 West 112th.

West Side.

THE AYLSMERE,
60 West 76th St.
Seven and eight large, light rooms, bath, butler's pantry; two elevators night and day, passenger and service; steam dryer; convenient to all traction lines; rent $1,000 to $1,500. SUPERINTENDENT ON PREMISES.

THE ADRIAN,
58 West 72d St., Corner.
Eight large, light rooms, tiled bath; electric light; parquet floors; night and day elevator; Subway express and elevated stations on 72d; all surface lines convenient; rent $1,200 to $1,300.
SUPERINTENDENT ON PREMISES.

PORTSMOUTH,
38-44 WEST 9TH ST.
Very desirable apartments, 6 and 7 rooms and bath; steam heat, hall boys, elevator service all night; rents low.
CRUIKSHANK COMPANY, 141 Broadway.

East Side.

THE LEXINGTON,
144-146-148 East 22d St.
Sub-lease attractive large apartments, 5 & 6 rooms and bath. All night elevator service, Electric light, telephone.
REDUCED RENT.
References, leases. Superintendent on premises.
WILLIAM HENRY FOLSOM,
927 Broadway. Telephone 5929 Gramercy.

27-29 EAST 27TH ST.
A very desirable apartment of three rooms and bath; open plumbing, steam heat, and electric light; rent low; possession now.
CRUIKSHANK COMPANY, 141 Broadway.

APARTMENTS TO LET—Furnished.

Six rooms and bath, attractive and convenient, completely furnished, in the Powelton, 97th and Broadway, to Oct. 1, at a very low price to respectable, responsible tenant only. Apply to Mrs. McAlpin, Supt.

RECEIVERS' NOTICES.

PURSUANT TO SECTION 250 OF THE GENERAL Corporation Law notice is hereby given that I have been appointed by the Supreme Court of the State of New York, in and by an order of said court made and entered in the office of the Clerk of New York County on the 6th day of June, 1911, receiver of the Union Stock Yard and Market Company, and of all the property and effects of said corporation, and that I have duly qualified as such receiver, and that I do require:

1. All persons indebted to said corporation to render an account to me at my office, at the offices of Marsh & Wever, my attorneys, No. 42 Broadway, Borough of Manhattan, City of New York, by the 31st day of July, 1911, of all debts and sums of money owing by them respectively, and to pay the same to me.

2. All persons having in their possession any property or effects of said corporation to deliver the same to me by the said 31st day of July, 1911.

3. All the creditors of said corporation to deliver their respective accounts and demands to me by the said 31st day of July, 1911.

4. All persons holding any open or subsisting contract of said corporation to present the same in writing and in detail to me at the place aforesaid on said 31st day of July, 1911.

Dated June 14, 1911.
JOHN GEROW DUTCHER, Receiver.
MARSH & WEVER, Attorneys for Receiver. Office and P. O. address, 42 Broadway, Borough of Manhattan, New York City.

LEGAL NOTICES.

SUPREME COURT OF THE STATE OF NEW York, County of New York.—In the matter of the application of FOURTEENTH STREET BANK IN THE CITY OF NEW YORK for authority to change its name to THE SECURITY BANK OF NEW YORK.

Notice is hereby given that Fourteenth Street Bank, in the City of New York, a domestic corporation having its principal business office in the Borough of Manhattan, City, County, and State of New York, will apply to the Supreme Court of the State of New York at a Special Term, Part I. thereof, to be held at the County Court House, in the Borough of Manhattan, New York City, on the 10th day of July, 1911, at 10:30 o'clock in the forenoon of that day, or as soon thereafter as counsel can be heard, for an order authorizing said corporation to change its corporate name to The Security Bank of New York.

Dated New York City, June 15, 1911.
FOURTEENTH STREET BANK IN THE CITY OF NEW YORK.
By R. ROSS APPLETON, President.
WING & RUSSELL, Attorneys, 37 Wall Street, New York City.

SCHOOLS.

Bookeeping, Shorthand, Typewriting, Penmanship, Civil Service and Academic Departments.
Open during the entire year.
Call or write for Catalogue.
Eastman School
123d St. & Lenox Ave.

College graduate with A. B. degree wants position in city as tutor or coach for grammar school, high school, or college entrance work. C. J. Turck, 202 West 103d St.

AUCTION SALES.

The Entire High-Grade Stock of
MILLINERY
AND ELABORATE FIXTURES,
formerly of Mme. Powell of 2,144 7th Av., N. Y. City, between 127th and 128th Sts.,
will be sold to-day, Friday, June 30, at 10:30 A. M., on said premises,
BY D. HARTMANN, AUCTIONEER.
This stock consists of fine quality Plumes, Fancy Feathers, Silk Flowers, Quills, Birds, Foliage, Wheat, and Mignonettes, Veilings, Malines, Ribbons, Velvets, Straw Braids, Crepes, Felt and Beaver Shapes, and about 75 very fine Trimmed Hats.
FIXTURES
will be sold at 12:30 P. M., consisting of 3 silent salesmen, showcases, 4 elegant wall cases, 4 extra large mirrors, 1 large carpet, very fine electric chandeliers, desk, chairs, tables, rugs, and everything else to be found in an establishment of this kind.
For further information telephone 4299 Spring.
Auctioneer's office, 8 Greene St., N. Y. City.

FOR SALE.

TYPEWRITERS RENTED
3 Months for $5
and upwards. Every machine is in fine working order and will be kept so during term of rental. Initial payment allowed to apply if purchased. WE SELL rebuilt machines, guaranteed for one year, at a saving of 50% to 75%. Send for catalogue.
AMERICAN WRITING MACHINE CO.,
345 Broadway, Cor. of Leonard St. Tel. 5408 Franklin. | 10 Barclay St., 7 Doors from B'way. Tel. 6353 Cortlandt.

UNDERWOODS
Remingtons, Smiths, and all other Typewriters sold, $15 to $60. We rent them and allow 6 months' rental to apply if purchased. We take care of them as long as you rent and one year after you buy. TYPEWRITER SALES CO., 5 Cortlandt St., cor. Broadway. Tel. 1983 Cortlandt.

High-Grade Office Furniture
desks, tables, partitions, telephone booths; new and slightly used, &c.; immense stock to select from. BUDD & CO., 73 Spring St. Tel. Spring 5483.

DESKS & OFFICE FURNITURE
NEW AND SLIGHTLY USED.
Budd & Co., 40 E. 20th St.
Telephone 2661 Gramercy.

DESKS Roll and Flat Top. Chairs, Filing Cabinets. Office Partition. HAMBURGER, 33 E. 20th St.

OFFICE PARTITIONS.
Highest grade of workmanship; lowest price. Save money by getting our price before you buy. David Kramer, 43 Broad St. Phone connec'n.

HOTELS AND RESTAURANTS.

HOTEL ROLAND
59th St., Between Madison & Park Avs.,
Block from Grand Plaza
Entrance to Central Park.
SINGLE ROOMS WITH PRIVATE BATH, $1.50 PER DAY.
DOUBLE ROOMS WITH PRIVATE BATH, $2.00 PER DAY.
Family Hotel for Permanent and Transient Guests.

SUMMONSES.

SUPREME COURT, NEW YORK COUNTY.—GEORGE A. BRAUNLING, Plaintiff, against WARNER M. VAN NORDEN, Defendant.

To the above-named defendant:

You are hereby summoned to answer the complaint in this action and to serve a copy of your answer on the plaintiff's attorney within twenty days after the service of this summons, exclusive of the day of service, and in case of your failure to appear or answer judgment will be taken against you by default, for the relief demanded in the complaint.

Dated New York, April 6th, 1911.
JOHN W. HUTCHINSON, Jr., Plaintiff's Attorney, office and Post Office address, No. 37 Wall Street, Borough of Manhattan, New York City, N. Y.

To Warner M. Van Norden:

The foregoing summons is served upon you by publication pursuant to an order of Honorable Samuel Greenbaum, a Justice of the Supreme Court, New York County, made April 7th, 1911, and filed with the complaint in the office of the Clerk of the Supreme Court, New York County, in the Borough of Manhattan, City of New York, on the 10th day of April, 1911.

Dated New York, April 10th, 1911.
Yours, &c.,
JOHN W. HUTCHINSON, Jr., Plaintiff's Attorney, Office and P. O. address, 37 Wall Street, Borough of Manhattan, New York City.

SURROGATE CITATION.

OSCAR DELISLE.—THE PEOPLE OF THE State of New York, by the grace of God, free and independent.—To Emil K. Delisle, Friederich Oscar Delisle, Max Graf von Budingen, as guardian of Friederich Oscar Delisle, an incompetent; Johanna Langheld, Alice K. Grafin von Budingen, Erich Schuster, as executor of the will of Philippine Delisle, deceased; Ida Montague, formerly Delisle, if living, and if dead, her heirs, executors, administrators, and next of kin, if any there be; Alice Delisle, if living, and if dead, her heirs, next of kin, executors, and administrators, if any there be; Lulu Agnes von Scherbening, and to all persons interested in the estate of Oscar Delisle, late of Freiburg, Germany, deceased, as creditors, next of kin, or otherwise, send greeting.

You and each of you are hereby cited and required personally to be and appear before our Surrogate of the County of New York, at the Surrogates' Court of said county, held at the Hall of Records, in the County of New York, on the 25th day of July, 1911, at half-past ten o'clock in the forenoon of that day, then and there to attend a judicial settlement of the account of proceedings of Richard M. Bruno, as ancillary administrator with the will annexed of the estate of said Oscar Delisle, deceased; and such of you as are hereby cited as are under the age of twenty-one years are requird to appear by your guardian, if you have one, or if you have none, to appear and apply for one to be appointed, or in the event of your neglect or failure to do so, a guardian will be appointed by the Surrogate to represent and act for you in the proceeding.

In testimony whereof, we have caused the seal of the Surrogates' Court of the said County of New York to be hereunto affixed.
[L. S.] Witness, Hon. Robert Ludlow Fowler, a Surrogate of our said county, at the County of New York, the 6th day of June, in the year of our Lord one thousand nine hundred and eleven.
DANIEL J. DOWDNEY,
Clerk of the Surrogates' Court.

LOST AND FOUND REVIEW.
Sunday, July 9th, The New York Times will print advertisements of articles lost during the last twelve months and not recovered. Take advantage of this opportunity, which offers one more chance to recover long lost articles.—Adv.

BUSINESS TROUBLES.

ARTHUR S. JOSEPH, a clerk residing at 109 West Eighty-fifth Street, has filed a petition in bankruptcy with liabilities of $5,299 and no assets.

JACOB WAXMAN.—Judge Hough has appointed William F. Allen receiver for Jacob Waxman, a manufacturer of suit cases at 398 Madison Street, and fixed his bond at $3,000.

JAMES CUNNEEN, residing in New Rochelle, N. Y., has filed a petition in bankruptcy here with liabilities of $8,672, consisting of unsecured claims, and assets of $532, represented by debts due on open account.

FREEMAN HILL HATTER.—Schedules on the assignment of the Freeman Hill Hatter, a New York corporation, dealer in hats, 926 Freeman Street, show liabilities $1,872, actual assets $677.

JOSEPH P. SCHILLER of 15 Laight Street has filed a petition in bankruptcy with liabilities of $8,559, of which $4,739 are secured claims, and assets of $4,786, consisting of unliquidated claims $4,396, debts due on open account $180, and stocks $110.

PARAGON FLOWER AND FEATHER CO.—A petition in bankruptcy has been filed against the Paragon Flower and Feather Company, wholesale dealers in flowers and feathers, 34 West Twenty-second Street, by the following creditors: Frank Drucker $450, and Abraham Bernstein $401.

I. SMULLGAN COMPANY, hardware dealers, 80 Warren Street, have filed schedules in bankruptcy with liabilities of $26,317, consisting of $9,649 secured claims and $16,668 unsecured claims, and assets of $19,523, represented by stock $5,763 and debts due $13,543.

KRAUS-BAUM COMPANY, manufacturers of cigars at 369 Third Avenue, have filed schedules in bankruptcy with liabilities of $13,625, consisting of unsecured claims $13,035, secured claims $366, and notes and bills $223, and assets of $11,275, represented by cash $688, stock $5,000, machinery and tools $500, debts due on open account $5,753.

Judgments.

These judgments for amounts more than $100 were filed yesterday, the first name being that of the debtor:

Almond, Daniel, et al.—Carnegie Trust Co., $234.
Althoff, Conrad—M. Post, $519.
Buell, Ralph P.—B. Altman & Co., $203.
Buchman, Isidor—W. J. Montgomery et al., $173.
Booth, Julia—E. B. Brady, $136.
Budenbender, George F.—V. Loewer's Gambrinus Brewery Co., $148.
Binney, Harold—Aerial Equipment Co., $1,549.
Buchler, Louis, et al.—L. H. Beers et al., $216.
Boltan, Jacob, et al.—B. Rappaport, $10,819.
Carroll, James W.—A. D. Heuer, $4,850.
Corn, Paul J.—Casualty Co. of America, $189.
Clements, J. Morgan—J. Clements, costs, $236.
Cowan, Joseph—Mercedes Repair Co., $1,026.
Clarke, Anne—F. A. Schmidt, $181.
Cappel, Jacob, et al.—L. Gringer et al., $316.
Connolly, Thomas—H. Kirk, $325.
Califano, Ernest—A. Pardi Tile Co., $108.
Cortesi, Vincent, et al.—J. Freeman, $3,500.
De Mar, John W.—E. Le Compte, $168.
Dandignac, Charles—Boggs & Stevens Co., $961.
Dunney, Michael, et al.—Kenney Specialty Co., $265.
Elliott, Thaddeus V.—T. Schreiber, $151.
Ebenan, Ignatz—J. Carlinger, $122.
Esposito, Salvatore—A. Pescatore, $129.
Eisenberg, Barnet, et al.—I. Sahreff et al., $225.
Grushkin, Louis—M. J. Kane, $197.
Green, Emil, et al.—A. D. Heuer, $4,793.
Goldberg, Wolf, et al.—London Feather Novelty Co., $525.
Gluck, Charles B.—Clark-Hutchinson Co., $112.
Gillespy, Maria Z.—First National Bank of Seattle, $10,766.
Gutman, Irwin—F. M. Smith, $111.
Hood, Frederick—W. J. Salomon, $149.
Hadden, Archibald, (not summoned,) et al.—L. H. Beers, $216.
Hughes, Charles C., et al.—Carnegie Trust Co., $254.
Hughes, Charles C., et al.—Carnegie Trust Co., $390.
Hughes, Charles C., (not summoned,) et al.—Carnegie Trust Co., $393.
Hoffman, William—R. E. Weldon, $147.
Ingram, Benjamin, et al.—L. Kent, $2,486.
Jones, Jay S.—City of N. Y., $215.
Jaques, Washington L.—O. D. Seavey, costs, $124.
Janssen, Frederick W., et al.—Carnegie Trust Co., $393.
Jacocks, George M. and Harold H., et al.—Carnegie Trust Co., $234.
Kiers, Frank—George J. Geer, Jr., $210.
Kiernan, Kate—City of N. Y., costs, $107.
Kopald, Victor K.—City of N. Y., $778.
Kottenhagen, Charles, et al.—Gustave Rada Co., $247.
Kahn, Max and Solomon—G. S. Saltzman et al., $279.
Kleinman, Abraham—Singer Sewing Machine Co., $134.
Konselman, Frederick W.—C. B. Konselman, $1,690.
Knodel, August—Lang & Co., $170.
Katz, David, (not summoned,) et al.—I. Sharoff et al., $225.
Krulewitch, Julius, et al.—S. Gottheld, $1,707.
Katz, Frank, et al.—Kenney Specialty Co., $265.
Lennon, John F.—City of New York, $215.
Lurie, Samuel—Same, $213.
Levin, Abraham—Fairbank Co., $238.
Levy, Henry—H. Waterman, $812.
Mirbach, Kearn—New York Telephone Co., $118.
Mooney, Lewis D.—H. Meyn, $7,651.
Mould, Ruth M.—J. F. House, $128.
Moneuse, Victor—J. A. Schwarz, $164.
MacQuarrie, Joseph C.—City of New York, $398.
Mason, George—Same, $215.
McCloy, Frederick M.—C. C. Bush, $559.
Magee, William—Bennett, Sloan & Co., $243.
Mancini, Thomas, et al.—J. Freeman, $2,500.
Napelbaum, Moses and Lizzie—Gustave Rader Co., $464.
Neu, Samuel, et al.—L. Geringer et al., $316.
Nieberg, Benjamin, et al.—Harbison, Walker Refractories Co., $793.
O'Brien, Paul E.—City of New York, $215.
Ott, George—J. M. Fishel et al., $113.
O'Beill, Bernard F., or Benjamin F.—Northern Band of New York, $78,718.
Paprfortis, George—Crandall, Pettee Co., $162.
Painter, Samuel F., et al.—Carnegie Trust Co., $198.
Singer, Julius—New York Telephone Co., $122.
Smyth, Leona—Berg Brothers, $161.
Schaefer, George, et al.—A. D. Heuer, $4,850.
Schmitzberger, Joseph—American Slicing Machine Co., $106.
Slomon, Arthur N.—Manhattan Leasing Co., $363.
Schwartz, Sarah—Clark Hutchinson Co., $473.
Swett, Samuel—J. E. Roeser, $566.
Samuel, Morris C., et al.—S. Gotthelf, $1,070.
Stainton, George F.—Carnegie Trust Co., $120.
Tallaferro, Edwin T.—Temple Court Co., $291.
Thors, Samuel A.—Equitable Trust Co. of New York, $105.
Tolk, Nathan, et al.—I. Sharoff et al., $225.
Uhlfelder, Simon, et al.—B. Rappaport, $10,819.
Vogel, Mark—M. Bloch et al., $170.
Walburn, Albert W.—New York Telephone Co., $215.
Whitcup, Charles, et al.—S. Gotthelf, $1,707.
Weinberg, Abraham, et al.—B. Rappaport, $10,819.
Zucker, Isaac—C. L. Weeks et al., $165.
Emigrant Industrial Savings Bank—C. Boland, $2,731.
American Bonding Co. of Baltimore—J. C. Fargol, costs, $148.
O'Donnell Restaurant Co.—Authors' Bureau, $214.
M. F. Hat Co.—C. A. Gould, $305.
Nevelson-Goldberg Realty Co. et al.—London Feather Novelty Co., $525.
Charles Kottenhagen Co. et al.—Gustave Rader Co., $247.
Survivors Capital Co.—Globe Lithographing Co., $351.
Cobalt Central Mines Co.—Same, $467.
Haase-Lippman Construction Co.—F. Methesius, Jr., $5,277.
S. Blumenkrohn Co.—M. Kirschenbaum, $237.
Oliver & Burr—J. Riley, $3,148.
M. G. Samuels & Co. et al.—S. Gotthelf, $1,707.
A. G. Painter Realty and Securities Co. et al.—Carnegie Trust Co., $198.
Sun Construction Co.—Harbison-Walker Refractories Co., $793.

Satisfied Judgments.

The first name is that of the debtor, the second that of the creditor, and the date that judgment was filed:

Elsen, Louis—J. Shapiro, April 25, 1911, $840.
Etzel, Albert—B. I. Vock, May 27, 1910, $1,119.
Same—E. D. Vock, May 27, 1910, $1,119.
Foody, Mary—S. G. Trainor, March 28, 1911, $224.
Gelula, Maurice—A. Green, June 13, 1911, $846.
Irving Construction Co. and James A. Irving—D. Mintz and others, April 10, 1910, $266.
Irving Construction Co. and Joseph A. Irving—Same, March 7, 1911, $266.
Joseph H. Davis Building Co.—M. I. Healy, May 20, 1904, $168.
Lesher, Johanna—E. Burle, April 2, 1910, $233.
Lehing, Daniel—Holm & Becker, June 16, 1909, $261.
Landeker, Adolph H.—J. Loewi, Feb. 28, 1911, $3,136.
Mitchell, John H.—L. Baeder, June 12, 1909, $149.
Polish National Alliance of the United States and North America—H. German, June 15, 1911, $656.
Rozinsky, Isidore—A. Altman, March 30, 1911, $153.
Suffolk Gas and Electric Light Co.—T. T. W. Miner, June 6, 1911, $134.
Swift & Co.—S. Wallerstein, June 17, 1911, $127.
Windsor Building Co.—F. W. Crane Lumber Co., Jan. 23, 1911, $497.
Washbutzky, Mendel—I. Movick and others, March 10, 1911, (vacated,) $370.
Doctor, Albert A.—S. Goldstein, June 12, 1906, (canceled,) $882.
Kwint, Michael—S. English, March 1, 1911, (reversed,) $1,342.

Reliable Advertisements

You may rely on advertisements appearing in The New York Times.

Advertisements of a questionable character and those that decoy and deceive are excluded from The New York Times.

Read the "next to the last page" in To-day's issue. Telephone 1000 Bryant.

The New York Times
"All the News That's Fit to Print."

TO-DAY'S COURT CALENDARS.

STATE.

SUPREME COURT—Special Term—Part I.—Page, J. Litigated motions. 1—Lumber Sec Co v. Jackson. 2—Horn v. Man Transit Co. 3—Vergella v. City of N Y. 4—Levee v. N Y Motion Picture. 5—In re Cohn. 6—In re Winkler. 7—Dunand v. Moses. 8—Williamson v. Brit Columbia Copper Co. 9—Jones v. Warner. 10—Levenberg v. Eisenberg. 11—Archer v. Archer. 12—Kamaiky v. Sheldon. 13—Hollins v. N Y & Java Trading Co. 14—In re Naughton. 15—Miller v. Wheatfield. 16—Schwartz v. Schwartz. 17—Berry v. Loft Realty Co. 18—Same v. Manheimer. 19—Innes v. Fuller. 20—Roth v. Rothchild. 21—Benedict v. Benedict. 22—Weissman v. Weissman. 23—Solomon v. Warren. 24—Bastian v. Dawns. 25—Jelice v. N Y C & H R R R. 26—Bolger v. Curran. 27—In re Solomon. 28—Mendleowitz v. Mendleowitz. 29—In re Roy. 30—Van Norden Trust Co v. Dillon. 31—Koch v. Lorber. 32—Queenin v. Central Park, &c., R R Co. 33—Berry v. Loft Realty Co. 34—Berry v. Manheimer. 35—Stuppler v. Smith, Gray & Co. 36—In re McBride & Co. 37—In re Rothschild. 38—Schmalz v. Crow Const Co. 39—Bastian v. Dawns. 40—People v. Hartman. 41—Hahn v. Schapiro. 42—Meyer v. Meyer. 43—Congalton v. Congalton. 44—Fish v. Goldberg. 45—Newman v. Miller. 46—In re Karger. 47—Schneider v. Schneider. 48—In re Brady. 49—City of N Y v. Merrill Adv Co. 50—Salvage v. Hartley Silk Mfg Co. 51—Jones v. Warner. 52—N Y Co Nat Bank v. Herrman. 53—Therman v. Pars. 54—Gattegno v. United Merchants Press. 55—Steingartz v. Edelson. 56—Aalholm v. People. 57—Dale v. Dale. 58—Wolf v. Wolf. 59—Lessner v. Stein. 60—Brady v. Stribhel. 61—In re Fidelity Funding Co. 62—Walowitch v. Nat Surety Co. 63—McNulty v. N Y C & H R R R Co. 64—Green v. Benefeldt. 65—Haight v. Haight. 66—Abramson & Engesser v. Lipschitz. 67—Stempel v. Western Union Tel Co. 68—Danziger v. Danziger. 69—In re Nowske. 70—Sealy v. Foote. 71—Gulatta v. Sabbatino. 72—In re Reuling. 73—Goss v. Williams Eng, &c, Co. 74—Salzman v. Gordon. 75—McLarry v. Broadway and 43d St Bldg Co. 76—Lenin v. Stecker. 77—Luz v. Jacobsen. 78—Shapiro v. Shapiro. 79—Strauss v. Gesellschaft and Kunst. 80—Beirne v. Callan. 81—In re Burr. 82—Riley v. Singhi Realty Co. 83—City of N Y v. Shewan. 84—Same v. Reynik. 85—Comrie v. Schnugg. 86—Ludlam v. Adams. 87—Wilkinson v. Wilkinson. 88—Karl v. D Stevenson Brewing Co. 89—In re Continental Ins Co. 90—May v. Chall. 91—Hamlin v. Arbolino. 92—Luisi v. Luisie. 93—Jones v. Armenia Ins Co. 94—In re Arbitration of Bauman. 95—Schley v. Schley. 96—Muller v. Muller. 97—Miller v. Miller. 98, 99—In re City of New York. 100—Muller v. City of Philadelphia. 101—In re Wilcox. 102—Wisch v. Wisch. 103—People v. Reichmann. 104—Mason v. Pier. 105—People v. Dunphy. 106—Black v. Kessler. 107—People v. Wigger. 108—Czerney v. Haus. 109—Ilbrecht v. Auburn Soap, &c, Co. 110—Tschechaw v. Tschechaw. 111—Jacobs v. Jacobs. 112—Miller v. Miller. 113—In re Gilbert. 114—Bisesko v. Biesko. 115—People v. James.

SUPREME COURT—Special Term—Part II.—Erlanger, J. Ex parte business.

SUPREME COURT—Special Term—Part III.—Bischoff, J. Motions. No general calendar.

SUPREME COURT—Trial Term—Part I.—McCall, J. (Criminal Term.) 1—James T. Welsh.

CITY COURT—Trial Term—Part III.—Schmuck, J. 3829—McLaughlin v. East 167th St Realty Co. 3537—Press v. J. C. Witter Co. 3724—Galif v. Erlicher.

CITY COURT—Trial Term—Part IV.—Donnelly, J. 3296—Lovett v. Reich.

SURROGATES' COURT—Chambers—Fowler, S.—Motions calendar. Jacob Kamholz, Betty Burliner, John G. Diegan, Henry J. McArdle, Thomas E. Chapman, Cornelius Driscoll, Elizabeth Byrnes or Hastings, Henry Reese, Mamie Scott, Frank B. King, Mary R. Freas, James L. McCarthy, Henry E. Dewey, Robert J. Fitzgerald, Edward F. Kane, Oscar W. Shafer, Bernard G. Noll, Bernhard Noll, Henry Kohlmann, Rose Friedman, Harris Levy, Felice Leucci, Hugh Marquis, Johanna Gerstl, Julian Guinea, Louira Koker, Catherine Schmidt, Caroline O. Gregory, Thomas Mitchell, William W. Niles, Anna E. Rohrbach, Felix McGirr, Katherine Gertchen, John T. Brady, Frederick Buse, Timothy B. Connors, Anna Goldsticker, Jacob Ottmann, Hannah Ikelheimer, William H. Gardiner, Eugene A. Hoffman, Harman S. Steffens, Sarah J. H. Choate, Theresa Rhein, Christopher Platt, Sarah J. Miner, Ignatz Jellinek, Reuben Fax, John Matthews, Rosina Heath, Kate Quinn, Marie H. Crawford, James B. Frazer, Annie Newoorn, Mary E. Parsons, Christopher Reimuth, Katharine Gertchen, John W. Houren, Patrick Flanagan, August Simon, August Simon, Herman Freund, Joseph Coolidge, Frank Gisler, Johan J. Blunk, Rachel Dosenheim, Octavius B. Libbey, Rachel Richard, Samuel C. Nay, Edmund Dwight, Elizabeth Crowley, Julia Morgan, John A. Kaughran, Thomas Carey, Michael Coleman, Catherine McGee, Anne Wall, Thomas W. Gerrard, Gilbert C. Brancher.

Wills for probate: Ellen Scully, August Krafft, Andrew T. Thayer, Franz Thoman, Frank Roeneninger, Emmet Densmore, Mary E. Scanell, Margaret Campbell, James F. Gillespie, David Goldsmith, Michael Hartman, Sarah A. Tucker, John H. Genken, Kate Hellwege, Asher T. Meyer, Mary Gallagher, Anna Slanar, Mary E. Creede, Thomas Meehan.

SURROGATES' COURT—Trial Term—Cohalan, S.—Contested will: William E. Allen. Estates Arya C. Peck, Emma B. Stimson.

Referee Appointed—New York.

SUPREME COURT—Hendrick, J.—Wahle & Phillips Co v. German Theatre—J. Sidney Bernstein.

Brooklyn Calendar.

SUPREME COURT—Special Term—Marean, J. 1319—Anderson v. Anderson. 1259—Van Brunt v. Van Brunt. 1274—Mulville v. Mulville. 1279—Schaefer v. Schaefer.

COUNTY COURT—Part II.—Grant, J. Calendar sent from Part IV.

COUNTY COURT—Part IV.—Dike, J. 1553—Steinfeld v. Sakwa Construction Co. 1549—Eddy Glickman Co v. Gainsborough Construction Co. 1556—Bremerman v. Rose. 1543—Fox v. Bainbridge. 1525—Falz v. Rialto Realty Co. 1345—Murphy v. Hawkins. 1303—Dodge v. Harrison. Motion and ex parte business.

POLICE AND FIRE TRANSFERS.

Police Department.

Appointments as Probationary Patrolmen.—D. Abbruzzese, R. M. Benedetto, J. P. D. Briggs, J. J. Cavanagh, H. Cohen, H. J. T. Donnellan, A. Garone, G. A. Hammond, W. P. Hayes, M. Imbriale, E. Keyes, P. Koenig, J. H. McLaughlin, J. J. Murphy, M. J. O'Brien, W. H. Pfeiffer, W. Quayle, E. A. Raschke, C. Schauss, P. F. Smyth, P. R. Tobin, L. Walters, Jr., W. Maus, S. J. Battle, J. Boylan, A. Cava, L. R. Churlo, P. M. Dunne, J. B. Fisher, F. J. Grote, M. J. Harrison, S. Hirsch, W. H. Kellermann, C. E. Kirk, P. Kraft, T. E. Marsellus, C. A. Noye, E. O'Neill, A. F. C. Porter, P. Quell, R. K. Richardson, P. Schubert, R. A. Steck, H. H. Turbett, P. J. McCloskey.

Probationary Matron.—Rose F. Taylor.

Transfers.—Patrolmen. From Special Court Squad, 2d Division, to precincts indicated: E. Ennis, 147th; T. P. Gerrity, 144th. From precincts indicated to Special Court Squad, 2d Division: J. Martin, 144th; W. Conlon, 150th. From precincts indicated to Special Court Squad: Frank Barrett, 68th; John Horan, 81st.

Suspended.—Patrolmen J. C. Millar, 43d Precinct; E. J. Fitzgibbons, Jr., 19th Precinct.

Death.—John Dyer, 43d Precinct, June 28.

Fire Department.

Detailed to command for 30 days from July 1, as indicated.—Chief of Battalion James C. Brogan, 8th Division; Foreman John E. Farley Hook and Ladder 8, to 5th Battalion; Foreman Frank J. Tissler, Hook and Ladder 104, to 22d Battalion; Foreman Bernardo F. Carlock, Hook and Ladder 28, 16th Battalion, and Foreman Michael F. Ruddy, Engine 22, 10th Battalion.

Special Leave of Absence—Engineer of steamer George Casey, Engine 168, 50 days.

THE UNITED SERVICE.

The Army.

WASHINGTON, June 29.—First Lieut. P. E. King, Jr., First Field Artillery, to Atlanta for instructor of organized militia during encampments this Summer.

Capt. F. C. Marshall, Fifteenth Cavalry, upon completion of instructions at Fort Leavenworth, Kan., to his proper station for temporary duty, thence to Boston, Mass., for instructor of organized militia.

Capt. L. C. Andrews, Fifteenth Cavalry, upon completion of instructions at Fort Leavenworth, Kan., to his proper station for temporary duty, thence to Albany, N. Y., for instructor of organized militia.

Capt. E. B. Winans, Fourth Cavalry, upon completion of instructions at Fort Leavenworth, Kan., to his present station for instructor of the organized militia.

First Lieut. E. R. W. McCabe, Eighth Cavalry, to his proper station for temporary duty, thence to Atlanta, Ga., for instructor organized militia.

First Lieut. B. P. Disque, Third Cavalry, to Columbus, Ohio, for instructor of the organized militia.

Capt. F. M. Caldwell, Twelfth Cavalry, to Springfield, Ill., for instructor organized militia.

Capt. B. Palmer, Tenth Cavalry, to Austin, Texas, for duty instructor organized militia.

First Lieut. E. K. Sterling, Third Cavalry, upon completion of instructions at Fort Leavenworth, Kan., to his proper station for temporary duty, thence to Denver, Col., for instructor of the organized militia.

Capt. P. Hitt. Tenth Infantry, about July 15 to Fort Benjamin Harrison, Ind., temporary duty, thence to Fort Leavenworth, Kan.

Special orders May 23 amended to direct Major E. Jadwin, Corps of Engineers, to this city upon expiration of leave of absence for consultation, thence to Nashville, Tenn., relieving Major C. A. F. Flagler.

First Lieut. W. W. Merrill, Third Field Artillery, to Atlanta for instructor of the organized militia during Summer encampments.

Major S. M. Waterhouse, Medical Corps, from Fort Washington, Md., to Fort H. G. Wright, N. Y., relieving Capt. A. W. Williams, who will proceed to Philadelphia for duty as attending surgeon in that city.

Capt. J. L. Jordan, Quartermaster, to Fort MacKenzie, Wyo., for temporary duty, thence to Fort Huachuca, Arizona.

Special orders June 22 amended to read: First Lieut. I. L. Hunsaker, Cavalry, unassigned, New Orleans, will assume duties of Purchasing Commissary during absence of Capt. G. H. Lawton.

Major H. T. Allen, General Staff, to San Antonio, Texas, thence to his proper station. He will stop at Rock Island Arsenal, Fort Riley, and Fort Reno, Okla., en route.

Lieut. Col. R. M. Blatchford, Infantry, unassigned, to Walter Reed General Hospital, D. C., and report about July 15 for treatment.

The Navy.

Commander H. C. Poundstone, retired, to Fifth Lighthouse District, as inspector in charge; Commander C. P. Eaton, retired, to Eighth Lighthouse District, New Orleans, as inspector in charge.

Movements of Naval Vessels.

Arrived—Paducah at Cristobal, Mayflower at Washington, Standish at Norfolk, Castine at Gloucester, Idaho at Philadelphia, Arethusa at Port Arthur, Texas; Buffalo at Unalaska, Burrows at Newport, Helena at Shanghai.

Sailed—West Virginia from Santa Barbara for Tacoma; Delaware from Portsmouth, England, for Boston; Prairie from Philadelphia for San Juan; Mississippi from New York for Rockport, Mass.; California, Maryland, and South Dakota from Santa Barbara for San Francisco; Nanshan from Cavite for Hongkong.

EXCURSIONS AND TOURS.

$10 NIAGARA FALLS AND RETURN

ERIE RAILROAD

JULY 1--2--3

Ticket Offices—399-1159 Broadway, New York; also 23d St. and Broadway (H. & M. Tube Station) 22 Court St., Brooklyn.

IRON STEAMBOAT CO.
CONEY ISLAND

LEAVE WEST 129TH STREET, 9:00, 9:45, 10:30, 11:30 A. M.; 12:30, 1:15, 2:00, 2:45, 3:30, 4:15, 5:15, 6:30, 7:30, 8:40 P. M.
LEAVE PIER (NEW) 1, NORTH RIVER. 9:45, 10:30, 11:15 A. M.; 12:15, 1:15, 2:00, 2:45, 3:30, 4:15, 5:06, 6:00, 6:40, 7:15, 8:15, 9:30 P. M.
LEAVE STEEPLECHASE PARK. 10:55 A. M., 12:25, 1:25, 2:25, 3:10, 3:55, *4:55, 5:25, 6:10, 7:10, 7:50, 8:25, 9:25, 10:40 P. M.
Trip marked * does not go to 129th St.
Round Trip Tickets { From 129th St., 50 Cents. From Pier 1, N. R., 40 Cents.
Inc. Admission to Steeplechase Park.
FISHING BANKS, STEAMER TAURUS. Leaves 129th St., N. R., 7:20 A. M.; Pier (new) 1, N. R., 8:20 A. M. Bait and tackle on board. Fare: Gentlemen, 75c.; Ladies, 50c.; Children, 25c

Rockaway Beach
Steamer "Grand Republic"
Lv. Yonkers, 8:45 A. M. Sharp.
Lv. W. 129th St., 9:40 A. M., *1:15 P. M.
Lv. Pier 1, N. R., 10:20 A. M., 2:15 P. M.
Lv. Rockaway Beach, 12:30, 5:45 P. M.
Trip marked * transfers to Str. Grand Republic. Round trip tickets, 50c.; Children, 25c. Include adm. to Steeplechase Park at Rockaway.

GRAND EXCURSION
1,000 ISLANDS
Leave Sat., July 1, 8 A. M.
4 days; every expense included. A Lifetime chance to visit this most beautiful of America's resorts. $17.50
World's famous searchlight cruise, also 50-mile daylight cruise among the islands included. Hotel board and meals en route provided complete for only $2 more than regular railroad fare.
'Phone or call to-day for tickets.
Hendrickson's Tours,
343 Fulton St., (Tel. 1803 Main,) Brooklyn.

MIDLAND BEACH
STATEN ISLAND
Refined amusements amid refined surroundings. Cleanest, safest bathing on the Atlantic coast. SCHEDULE OF BOATS:—From Battery Landing, 10 A. M., 12:15, 2:40, and 5 P. M. Saturdays, Sundays, and Holidays, 10 A. M., 12:15, 2:40, 5 and 7:30 P. M.
RETURNING 11:05 A. M., 1:30, 4, and 7 P. M. On Saturdays, Sundays, and Holidays, 11:05 A. M., 1:30, 4, 6:30, and 9 P. M.

DELIGHTFUL OUTINGS TO WEST POINT, NEWBURGH & POUGHKEEPSIE
By HUDSON RIVER DAY LINE STEAMERS
Leave Desbrosses St. 8:40 and 9:40 A. M.; W. 42d St. 9 and 10 A. M.; W. 129th St. 9:20 and 10:20 A. M. Returning on Down Boat. Restaurant. Music.

EVERY SATURDAY ON THE SPLENDID Steamer ORIENT
Afternoons—5-HOUR SAIL UP THE HUDSON
Lvg. East 24th St. 2 P. M., Battery Ldg. 2:30 P. M.
Evenings—MOONLIGHT SAIL UP THE SOUND
Lvg. West 131st St. 7 P. M., Battery Ldg. 8 P. M. East 24th St. 8:20 P. M. Round Trip Tickets, 50c. MUSIC. REFRESHMENTS. 'Phone 8475 Spring.

Magnificent S. S. "Arabic" leaves Feb. 1, rates $400 up, including shore excursions; 71 enchanting days. Stop-over privileges. Round World Tours Sept. 19, Oct. 21 and monthly [illegible] FRANK C. CLARK, Times Bldg., New York.
CLARK'S ORIENT CRUISE

CENTRAL HUDSON LINE — UP THE HUDSON RIVER
To Newburgh, Po'keepsie and Kingston,
STR. WM. F. ROMER
From Pier 24, N. R., foot Franklin St.
SATURDAYS { 1 o'clock P. M. West 129th St., 1:30 P. M.
STR. BENJ. B. ODELL (NEW)
To Highland Falls and Newburgh.
SUNDAYS { From ft. Franklin St., 9 A. M. West 129th St., 9:30 A. M.
Returning, leaves Newburgh 6 P. M.; Highland Falls, 7 P. M.
Dining Room—Excellent Service—Music. Round Trip from New York, 90 Cents. Illustrated booklet upon request.
Hotel Beaconcrest on historic Mt. Beacon reached by Central Hudson boat and Incline Railway.
Str. Benj. B. Odell July 4th For West Point and Newburgh.

GRAND EXCURSION
up the Beautiful Hudson
To Newburgh and Return
(No Landing)
Tuesday, July 4th
New Steel Steamer Trojan of the Citizens Line
Leaves Pier 32, N. R., foot Canal Street, at 9 A. M.
Fine Orchestra Restaurant a la Carte
Round Trip, 75c

BLOCK ISLAND, R. I. EVERY SUNDAY $1.50
Special train, with parlor car, leaves foot East 34th St., N. Y., 8:30; B'klyn, Flatbush Ave., 8:40; Nostrand Ave., 8:44, and East N. Y., 8:48 A. M., for Montauk; thence by the steamer "SHINNECOCK."
Lve. Block Island, returning 4 P. M.
Tickets on sale, commencing Friday, at 120 B'way, 5th Ave. Bldg., (5th Ave. & 23d St.,) and Long Island R. R. stations, foot 34th St., E. R., N. Y.; Long Island City and Brooklyn. Sale of tickets limited. The right is reserved to postpone the excursion and redeem tickets. Music and refreshments on steamer.

Fourth of July EXCURSIONS
Also next Sunday, July 2nd
Lake Hopatcong, $1.00
Leave W. 23rd St. 8:50; Liberty St. 9:00 A. M.
Mauch Chunk, $1.50
Leave W. 23rd St. 8:20; Liberty St. 8:30 A. M.
VIA NEW JERSEY CENTRAL
HARD COAL! NO SMOKE! COMFORT!

Sight-Seeing Yachts
Halcyon and Observation, around New York Harbor and Manhattan Island. Daily from Battery Pier, near South Ferry, 10:30 and 2:30. SEE THE OCEAN, Sandy Hook Lightship and Forts. Trips daily, 1:15, returning 5.
Sight-Seeing Yacht Clifton, Around Manhattan Island, foot W. 42d St., 10:30, 2:30; lecture aboard. Tel. 5441 Gram.

TRAVELERS' GUIDE—RAILROADS.

DOUBLE DAILY SERVICE
BETWEEN
NEW ORLEANS AND SAN FRANCISCO
TWO TRAINS
EACH WAY EVERY DAY
VIA
SOUTHERN PACIFIC SUNSET ROUTE
TRAINS OF SUPERIOR EQUIPMENT
ROCK BALLAST ROAD BED
ELECTRIC BLOCK SIGNALS
OIL BURNING LOCOMOTIVES
DINING CAR SERVICE BEST IN THE WORLD
PICTURESQUE AND COMFORTABLE ROUTE
LOW RATES JUNE, JULY.
For Interesting Literature,
ADDRESS
L. H. NUTTING, G. E. P. A.,
366 & 1158 or 1 Broadway.
New York.

TRAVELERS' GUIDE—STEAMBOATS.

TO BOSTON AND NEW ENGLAND POINTS

FALL RIVER LINE
Via Newport and Fall River. Lv. Pier 19, N. R., foot Warren St., week days and Sundays, 5:30 P. M. Steamers COMMONWEALTH and PRISCILLA. Orchestra on each.

PROVIDENCE LINE
Via Providence. Leave Pier 18, N. R., foot of Murray St., 6:00 P. M., daily except Sundays. Strs. PROVIDENCE and PURITAN. Orchestra on each.

NEW BEDFORD LINE
Direct route to New Bedford, Mass., and Summer resorts on Buzzards Bay and Marthas Vineyard and Nantucket. Lv. Pier 40, N. R., foot of Clarkson St., week days only, 6:00 P. M. Strs. MAINE and NEW HAMPSHIRE in commission.

NORWICH LINE
Direct route to New London, Watch Hill, Block Island and Narragansett Pier. Lv. Pier 40, N. R., foot Clarkson St., week days, 5:00 P. M. Pier 70, E. R., foot E. 22d St., 6:30 P. M. Strs. PLYMOUTH and CHESTER W. CHAPIN. No stop made at Pier 70, E. R. on Mondays, Wednesdays and Fridays.

BRIDGEPORT LINE
Direct route to Bridgeport and points in Naugatuck Valley leave Pier 27, E. R., week days, 11:00 A. M. and 3:00 P. M. Saturdays 2:00 P. M. Leave foot of East 22d St., week days, 3:30 P. M. Saturdays 2:30 P. M. Sundays 5:30 P. M. Strs. RICHARD PECK and NAUGATUCK.

NEW HAVEN LINE
Direct route to New Haven, Hartford, Springfield, and North. Leave Pier 28, E. R., week days, 2:45 P. M. Sundays 9:30 A. M. Leave East 22d St., week days, 3:00 P. M. Sundays, 10:00 A. M. Str. CITY OF LOWELL. SPECIAL NOTICE.—The trip of the steamer CITY OF LOWELL, from New York to New Haven, on Friday, June 30th, will be omitted.

Tickets, Staterooms, and Information at City Ticket Office, 171 Broadway, near Cortlandt Street; N. Y. Transfer Offices, Tourist Offices, and at Piers.
Splendid Steamers—Splendid Service

Hudson River by Daylight

If you have never seen the Hudson in Summer time, go now. Take a Day Line steamer any morning but Sunday and enjoy the most perfect inland water trip in the world. It is better than an outing at the seashore. It will do you more good than medicines or tonics. It will teach you more history than school books. You can catch the returning steamer at Poughkeepsie and be home before dark.

DAY LINE STEAMERS, DAILY, except Sunday, leave Desbrosses St., 8:40 A. M.; W. 42d St., 9 A. M.; W. 129th St., 9:20 A. M.; landing at Yonkers, West Point, Newburgh, Poughkeepsie, Kingston Point, Catskill, Hudson and Albany. Also Desbrosses St., 9:40 A. M.; W. 42d St., 10 A. M.; W. 129th St., 10:20 A. M. for Yonkers, West Point, Cornwall, Newburgh and Poughkeepsie. Direct rail connections. Music. Restaurant. All through rail tickets between N. Y. and Albany accepted.

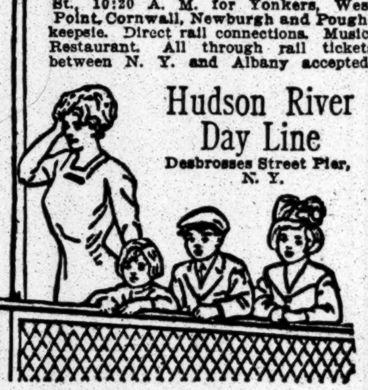

Hudson River Day Line
Desbrosses Street Pier, N. Y.

Steamer Mary Powell
Afternoon boat for Rondout and way landings leaves Desbrosses St., 1:45 P. M.; W. 42d St., 2 P. M.; W. 129th St. 2:20 P. M., Daily except Sunday. Ideal outing to West Point, returning by Str. "Albany" or rail. 20

The Ideal Hudson River Route to Saratoga, Lake George, Lake Champlain, Adirondack Mts., Montreal, Thousand Islands, Niagara Falls, Sharon Springs, Cooperstown, and all Northern and Eastern Resorts.

PEOPLES LINE
New York and Albany
Str. C. W. Morse (even dates June), Adirondack (alternating), Pier 32, N. R., foot Canal St., 6 P. M., W. 129th St., 6:45 P. M. daily (Sunday included).
Observation and Palm Room a new feature.

CITIZENS LINE
New York, Albany and Troy
New Str. Trojan (even dates June), Rensselaer (alternating), Pier 32, N. R., 6 P. M. daily (Saturday included), Yonkers 7 P. M.; stops at Albany in both directions.
Magnificent Steamers; Splendid Accommodations; Cuisine and Service Unexcelled. Fine Orchestra on Each Steamer.
Tickets at pier and principal ticket offices. For Journal—a guide for tourists—and Summer Excursion Book write HUDSON NAVIGATION CO., Pier 32, N. R. 'Phone 9400 Spring.

CATSKILL EVENING LINES
*Malden
Smith's Ld'g
Germantown
*Catskill
*Hudson (by Annex)
*Athens
Stockport
Coxsackie
*Saturday special lands only at points marked *.
Magnificent steel steamers CLERMONT (new) and ONTEORA leave Pier 43, N. R., daily except Sunday, ft. Christopher St., 6.30 P. M., and W. 129th St., 7 P. M. Commencing July 1 Special Saturday trip 1 P. M., Pier 43, and 1:20 P. M., W. 129th St.
Tickets for sale at all agencies and at Pier. 'Phone 1098—Spring. Send 2 cents in stamps for booklet of Summer hotels and boarding houses.

JOY LINE $2.40 BOSTON VIA BOAT & RAIL
BOSTON, via Boat and Trolley, $2.25.
Providence Direct, $1.50 | Worcester, $2.40
Daily, including Sunday, 5:30 P. M.
From Pier 19, East River.
New Management. Improved Service.
City Ticket Office, 290 Broadway, N. Y.

CAPITAL CITY LINE TO ALBANY
50 CENTS
Fast and Elegant Steamers FRANK JONES and KAATERSKILL Leave Pier 46, N. R., Foot West 10th St., 5:30 P. M. West 129th St., 6 P. M. Daily, Sundays Included. 'Phone 482-483 Spring.

BLOCK ISLAND, ORIENT, GREENPORT, SHELTER ISLAND & SAG HARBOR.
Str. "Shinnecock" of Montauk Steamboat Co.'s Line leaves N. Y., New Pier 8, E. R., Tues. (except July 4th) and Thurs., 5:30 P. M.; Sats., 1:00 P. M.

HARTFORD LINE
From New Pier 32, East River, [illegible] daily except Sunday, at 5 P. M., for [illegible] River landings. Write for illustrated [illegible]

BY SEA TO BOSTON
Express Service
DIRECT FROM CITY TO CITY
ALL-THE-WAY-BY-WATER ROUTE
Luxurious, New Steel Passenger Steamships
Massachusetts & Bunker Hill
In place of "YALE" & "HARVARD," DAILY, including Sundays, at 4 P. M. from Pier 15, N. R., foot Barclay Street, New York. Due to arrive at Boston following day at about 8:30 A. M.
Through Tickets and Baggage Checked to All the Popular Eastern Summer Resorts.
Express Service for Freight, Automobiles, and Horses.
MAINE S. S. CO., 290 B'way, N. Y.

BY SEA TO MAINE
The Most Charming Short Sea Trip on the Atlantic Coast.
STEAMSHIPS
NORTH LAND & NORTH STAR
TO
PORTLAND, MAINE
Sailings Monday, 10:30 A. M.; Tuesday, Thursday, and Saturday, 5 P. M., from Pier 20, East River, N. Y. For full information and booklet apply to
MAINE S. S. CO., 290 Broadway, N. Y.

"THE PUBLIC BE PLEASED."
COLONIAL LINE
BOSTON Via Boat and Rail $2.90
PROVIDENCE, Boat Direct..... 2.00
FALL RIVER, via Boat and Rail.. 2.25
WORCESTER, via Boat and Rail.. 2.90
Week days and Sundays at 5:30 P. M. from Pier 39, N. R., foot of W. Houston St.
ALL OUTSIDE ROOMS—FINEST SERVICE.
'Phones, Spring 9491 and 9492.

$1 MANHATTAN LINE TO ALBANY
ROUND TRIP, $1.50, GOOD 10 DAYS. Steamers lve. ft. W. Houston St., 5:30 P. M.; ft. W. 129th St., 6 P. M. Daily and Sunday. Stop at Columbia St., Albany, (adjoining Union Station.) Special stop south bound, ft. W. 131st St., N. Y. Tel. [illegible] Spring.

CENTRAL-HUDSON LINE
For Newburgh, Poughkeepsie & Kingston, Week Days, 4:00 P. M., from ft. Franklin St. [illegible] Falls, Newburgh, [illegible] week days, 5:00 P. M.; [illegible] 9:00 A. M.; West 129th St., 9:30 [illegible]

TRAVELERS' GUIDE—STEAMSHIPS.

INTERNATIONAL MERCANTILE MARINE LINES
ALL OUR STEAMERS HAVE WIRELESS TELEGRAPH AND SUBMARINE SIGNALS
NEARBY SAILINGS: ENGLAND, IRELAND, THE CONTINENT
THE LARGEST, FINEST & NEWEST STEAMERS IN THE WORLD.
*Olympic (45,324 TONS) Sails July 26. Titanic (45,324 TONS) Launched May 31.
St. Paul, July 1, 9:30 A.M. | Finland, July 1, 10:00 A.M.
Minnewaska, July 1, 10:30 A.M. | Baltic, July 1, 11:00 A.M.

American Pier 62, N. R., 9:30 A. M.
Plymouth—Cherbourg—Southampton.
St. Paul..........July 1 | St. Louis..........July 15
Philadelphia......July 8 | New York.........July 22

Atlantic Transport
New York—London Direct. Pier 58, N. R.
Minnewaska..July 1, 10:30 AM | Minnetonka..July 15
Minneapolis....July 8, 8:30 AM | Minnehaha..July 22

Red Star Pier 61, N. R., 10 A. M.
London, Paris via Dover—Antwerp.
Finland..........July 1 | Vaderland.........July 22
Lapland (new).....July 15 | Finland...........July 29
Our Travelers' Checks Good Everywhere.

White Star Piers 59 & 60, N. R.
Plymouth—Cherbourg—Southampton
Adriatic..........July 12, 3 PM | *OLYMPIC July 26
Oceanic..........July 19, 3 PM | Majestic..Aug. 2
New York—Queenstown—Liverpool.
Baltic......July 1, 11 AM | Arabic............July 15
Celtic......July 8, 11 AM | Cedric............July 22
Montreal—Quebec—Liverpool
Largest Steamers St. Lawrence Route.
New York & Boston
To the MEDITERRANEAN
Azores, Madeira, Gibraltar, Algiers, Naples, Genoa.
Canopic.......Aug. 12, noon | Romanic.......Sept. 13

PASSENGER OFFICES, 9 B'WAY, (TEL. 2100 RECTOR,) AND PIER 62, N. R., (WEST 23D ST.,) N. Y.

HAMBURG-AMERICAN

CRUISES DE LUXE
—TO THE LAND OF—
THE MIDNIGHT SUN
Summer Cruises
LEAVING HAMBURG
By the large twin-screw steamships
Bluecher, Cincinnati, Kronprinzessin Cecilie, Meteor
During JUNE, JULY and AUGUST
Norway, Spitzbergen, North Cape, Scotland, Iceland, Orkney and Faroe Isles.
Duration 13 to 25 Days. Rates $62.50 up.

REGULAR SERVICES
LONDON—PARIS—HAMBURG
CLEVELAND..........July 1, 10 A. M.
¶§PENNSYLVANIA.....July 8, 9 A. M.
†AMERIKA...........July 15, 11 A. M.
*PRES. GRANT.......July 22, 1 P. M.
†Unexcelled Ritz-Carlton a la Carte Restaurant, Gymnasium, Electric Baths, Elevator, Palm Garden. ¶Second cabin only. §Will call at Boulogne. *Will call at Plymouth and Cherbourg.
Direct Service—PHILADELPHIA-HAMBURG.
Gibraltar, Algiers, Naples, Genoa
‡S. S. MOLTKE.........July 11, 10 A. M.
‡S. S. HAMBURG...............Aug. 15
‡S. S. MOLTKE.................Aug. 29
‡Will NOT call at Algiers.
Tourist Dept. for Trips Everywhere.

TWO GRAND CRUISES "AROUND THE WORLD," etc.
Write for Booklet of All Cruises.
HAMBURG-AMERICAN LINE, 41-45 Broadway, N. Y.

HOW TO SPEND THE FOURTH

The Special Steamer "JAMESTOWN" will leave New York on Saturday at 10.00 A. M., from Pier 26, North River, foot of Beach Street, affording an entire daylight sail along the Atlantic Coast, arriving at Old Point Comfort and Norfolk, Va., Sunday morning after breakfast. Returning from Norfolk Monday evening, 7.00 P. M., arriving at New York Tuesday evening.

Fare for the round trip, including meals and berth on steamer and accommodations at the magnificent Hotel Chamberlin, Old Point Comfort, covering the entire expense, $18.00.

Without hotel accommodations, $14.00.

OLD DOMINION LINE
Telephone—3900 Franklin. Gen'l Office—Pier 25, N. R., New York

London - Paris - Bremen
EXPRESS STEAMERS SAIL
TUESDAYS, 10 A. M.
Kronprinz Wilhelm - - JULY 4
Kaiser Wilhelm II - - JULY 11
George Washington - - JULY 13
Kaiser Wilhelm der Grosse JULY 18
North German Lloyd
GIBRALTAR—NAPLES—GENOA.
PRINZESS IRENE.................JULY 1
FRIEDRICH DER GROSSE..........JULY 29
KOENIG ALBERT ....AUG. 26
Baltimore-Bremen Direct Wednesdays.
OELRICHS & CO., Gen'l Agts., 5 B'way, N. Y.

RUSSIAN AMERICA LINE
Rotterdam—London—Paris
Libau-St. Petersburg-Moscow
$60.00 and up 1st class.
17 BROADWAY, N. Y. TO ROTTERDAM
New Twin Screw S. S. KURSK, JULY 8TH, AUG. 19th, S.S. BIRMA, AUG. 5th, SEPT. 16. 8 DAYS to Rotterdam. Send for Booklet. A. E. JOHNSON & CO., G. P. Agts.

AUSTRO-AMERICAN LINE
MEDITERRANEAN ADRIATIC
ITALY, GREECE, AUSTRIA direct without change. Calls at AZORES and GIBRALTAR (East), ALGIERS (West.) A few berths left for sailings of S. S. ARGENTINA, July 5; S. S. OCEANIA, July 26; S. S. MARTHA WASHINGTON, July 29.
PHELPS BROS. & CO., General Agents, 17 Battery Place, New York City.

AZORES LISBON NAPLES MARSEILLES
BY THE FABRE LINE
Approx. weekly sailings by the newest, largest, finest & fastest French steamers in The MEDITERRANEAN Trade.
JAS. W. ELWEL & CO., Gen'l Agts., 17 State St., N. Y.

CUNARD
Piers foot West 14th St., N. R. Offices, 24 State Street, opposite Battery.
Largest, Fastest, Finest Quadruple Screw Turbine Steamships.
Wireless Telegraph, Submarine Signals.
MOST EXPEDITIOUS ROUTE
LONDON PARIS BERLIN VIENNA
DIRECT via FISHGUARD
Queenstown—Fishguard—Liverpool.
CARONIA July 1, 10 A. M. | CARMANIA July 12, 10 A. M.
Fishguard and Liverpool.
MAURETANIA July 5, 9 A. M. | LUSITANIA July 19, 9 A. M.
MONTREAL QUEBEC LONDON
Regular Sailings of Steamers Carrying One Class Cabin (II.) and Third Class Passengers only.
*MADEIRA GIBRALTAR †GENOA
NAPLES TRIESTE FIUME
Sailing hour noon.
*†Saxonia July 3 Aug. 24
Pannonia July 20 Sept. 7 Oct. 26
†Carpathia Aug. 3 Sept. 21 Nov. 9
WINTER CRUISES
ITALY, RIVIERA, EGYPT

Spend Your Vacation in
BERMUDA
SWEPT BY COOL OCEAN BREEZES.
AN IDEAL SEA TRIP TO THE MOST DELIGHTFUL SUMMER RESORT IN THE WORLD.
Every outdoor recreation. Sea Bathing in the clearest of turquoise waters. Excellent fishing.
1,500 Mile Superb Ocean Voyage By THE MAGNIFICENT, FAST, TWIN-SCREW
Transatlantic Liner "OCEANA"
14,000 Tons Displacement; 535 Ft. Long. Largest, Fastest, Most Luxurious, and only Exclusively First-Class Passenger Steamer to Bermuda.
No cattle or freight carried on the "Oceana."
FIRST-CLASS ROUND TRIP, including stateroom berth and meals, at the extraordinary rate of $10 UP
Best cuisine on the Atlantic. Electric fans in every room. Many staterooms with brass beds; six suites-de-luxe with private baths; finest promenade deck in the world. Orchestra. Promenade Dances. Gymnasium. Wireless. Only Bermuda steamer with submarine signals.
TOURS Including Shore Excursions, Hotels, &c., at Lowest Rates.
Beautiful booklet, Itinerary, Tickets, etc., of Bermuda-Atlantic Line, 290 B'way, N. Y.

$10 up Round Trip
To Bermuda
Tours Inc. Hotels, Shore Excursions, Lowest Rates. Twin Screw S. S. "Bermudian," 5530 tons, sails July 8th, 19th, 29th.
Bilge keels; electric fans; wireless telegraphy. Fastest, newest and only Steamer landing passengers at the dock in Bermuda.
MIDSUMMER TRIPS
To Quebec
via Halifax, N. S., most delightful cruise of 1500 miles. Magnificent scenery: Northumberland Strait, Gulf and River St. Lawrence and far-famed Saguenay River. S. S. "Trinidad" from New York July 8th and 22d, August 5th and 19th, and Sept. 2d, 10 A. M. Returning from Quebec July 14th and 28th, August 11th and 25th and Sept. 8th.
For illustrated pamphlets with full information apply to A. E. OUTERBRIDGE & CO., Agents, Quebec S. S. Co., Ltd., 29 Broadway, New York, THOS. COOK & SON, 245 Broadway, 649 Madison Ave., 264 and 553 5th Ave., N. Y., or any Ticket Agent, or QUEBEC S. S. CO., Ltd., Quebec.

TRAVELERS' GUIDE—RAILROADS.

TO THE
CATSKILL MOUNTAINS
via Catskill Mountain, Otis and Catskill and Tannersville Railways.
Direct connection with the N.Y. Central trains leaving New York 7:54 A. M. (for Leeds, South Cairo and Cairo) and 11:11 A. M. for all points daily except Sunday, and 4:04 P. M. daily, and West Shore trains leaving West 42d St. at 7:15 and 11:30 A. M. daily except Sunday.
Also direct connection with the HUDSON RIVER DAY LINE and the CATSKILL EVENING LINE STEAMERS.
PURCHASE TICKETS VIA CATSKILL.

Your Friends in the Country

What more appropriate gift to some friend in the country than a subscription for the Daily and Sunday editions of The New York Times?

What a pleasant daily reminder whether his stay in the country is for a short period or for the entire Summer.

You doubtless have in mind some friend who will go to the country and to whom the daily visits of The New York Times would be welcome, keeping him in touch with the news from all parts of the world.

You can arrange for the delivery through your newsdealer or mail instructions to Publication Office, or telephone Circulation Department, 1000 Bryant.

Daily and Sunday editions 17 cents per week, 75 cents per month; to Canada, 21 cents per week, 90 cents per month. Place your order now.

TAKE A TRIP OVER THE "FOURTH" TO
BERMUDA
FAST TWIN-SCREW
TRANSATLANTIC LINER "OCEANA"
Sails Saturday at 2 P. M.
ARRIVE BACK IN NEW YORK WEDNESDAY MORNING. PASSAGE SHOULD BE BOOKED AT ONCE.
Bermuda-Atlantic Line, 290 B'dway, N. Y.

FRENCH LINE
Compagnie Generale Transatlantique
Direct Line to Havre—Paris (France).
Sailing Every Thursday, 10 A. M.
From Pier 57, North River, foot West 15th St.
*La Touraine.......July 6 | *La Touraine........July 27
*La Savoie.........July 13 | *La Savoie..........Aug. 3
*La Lorraine.......July 20 | *La Provence........Aug. 10
*Twin screw steamers.
SPECIAL SATURDAY SAILING 3:00 P. M.
One-class Cabin (II) and Third-Class Passengers Only.
Floride ....July 22
GENERAL AGENCY, 19 State Street, N. Y.

BERMUDA
THE IDEAL VACATION TRIP
ROUND TRIP $10, $20 AND UPWARDS
Meals and Stateroom Included.
SPECIAL ALL-EXPENSE TOURS
5 DAYS $12.50 up | 8 DAYS $25 up | 9 DAYS $27.50 up | 12 DAYS $35 up
THE ROYAL MAIL STEAM PACKET CO.
Sanderson & Son, Gen'l Agt., 21 State St.

ANCHOR LINE
GLASGOW via LONDONDERRY
Furnessia.....July 1, noon | Columbia...July 15, 10 AM
California....July 8, 8 AM | Caledonia..July 22, 3 PM
FIRST CABIN, $67.50 and $72.50.
SECOND CABIN, $45 and $47.50.
THIRD CLASS, $30 and $31.25.
New Illustrated Book of Tours mailed free.
HENDERSON BROTHERS, 17-19 Broadway.

NEW YORK–ROTTERDAM
URANIUM S.S. CO.
SHORT ROUTE TO LONDON AND PARIS
1ST CABIN, ALL OUTSIDE, $50.00 & UP.
Uranium......July 6 | Campanello...Aug. 3
Volturno......July 20 | Uranium.....Aug. 17
Vegely & Co., Gen'l Agts., 13 B'way, N. Y.

SHIPPING AND MAILS

Miniature Almanac for To-day.

Sun rises..4:31 | Sun sets..7:33 | Moon sets..11:03

THE TIDES.

	High Water. A.M.	High Water. P.M.	Low Water. A.M.	Low Water. P.M.
Sandy Hook	10:58	11:05	4:39	4:56
Governors Island	11:26	11:30	5:15	5:33
Hell Gate	11:30	1:20	6:55	7:13

Arrived—Thursday, June 29.

SS Mauretania, Liverpool, June 24.
SS St. Paul, Southampton, June 21.
SS Finland, Antwerp, June 17.
SS Taormina, Naples, June 17.
SS Strathendrick, Rio Janeiro, June 6.
SS Tagus, Bermuda, June 27.
SS Minister Delbeke, Guantanamo, June 22.
SS Santa Marta, Kingston, June 24.
SS Philadelphia, La Guayra, June 17.
SS Commodore Rollins, Port Antonio, June 24.
SS Princess Anne, Norfolk, June 28.
SS Montauk Point, Philadelphia, June 28.
SS Sandsend, Boston, June 27.
SS Porto Rico, Baltimore, June 27.
SS Millinocket, Stockton, June 25.
U. S. Torpedo boat Ammen, Philadelphia, June 28.

Outgoing Steamships.

SAIL TO-DAY.

	Mails Close.	Vessels Sail.
Prins Willem I., Haiti	11:00 A.M.	1:00 P.M.
Advance, Cristobal	11:30 A.M.	3:00 P.M.
Vigilancia, Nassau	12:00 M.	3:00 P.M.
Ponce, Porto Rico	—	12:00 M.
Comanche, Jacksonville	—	1:00 P.M.
Princess Anne, Norfolk	—	3:00 P.M.

SAIL TO-MORROW.

	Mails Close.	Vessels Sail.
St. Paul, Southampton	6:00 A.M.	9:30 A.M.
Caronia, Liverpool	6:30 A.M.	10:00 A.M.
Baltic, Liverpool	7:30 A.M.	11:00 A.M.
Venezia, Azores	12:00 M.	3:00 P.M.
Finland, Antwerp	—	10:00 A.M.
Tomaso di Savoia, Naples	—	11:00 A.M.
Furnessia, Glasgow	—	12:00 M.
Cleveland, Hamburg	—	10:00 A.M.
Minnewaska, London	—	10:30 A.M.
Prinzess Irene, Naples	—	11:00 A.M.
Stephano, St. Johns	7:30 A.M.	11:00 A.M.
Tagus, Bermuda	8:00 A.M.	10:00 A.M.
Saratoga, Havana	10:00 A.M.	1:00 P.M.
Oceana, Bermuda	11:30 A.M.	3:00 P.M.
Prinz August Wilhelm, Jamaica	11:00 A.M.	2:00 P.M.
Niagara, Havre	—	3:00 P.M.
Brazos, Galveston	—	1:00 P.M.
Carolina, San Juan	—	12:00 M.
Proteus, New Orleans	—	12:00 M.
El Occidente, Galveston	—	12:00 M.
Alamo, Jacksonville	—	1:00 P.M.

SAIL MONDAY.

	Mails Close.	Vessels Sail.
Coppename, Paramaribo	11:00 A.M.	1:00 P.M.
Saxonia, Naples	—	12:00 M.
Madison, Norfolk	—	3:00 P.M.

Supplementary mails are open on the piers of the American, English, German, and French transatlantic lines until within ten minutes of the hour of sailing.

Incoming Steamships.

DUE TO-DAY.

Chester	Antwerp	June 14
Uranium	Rotterdam	June 16
Italia	Palermo	June 17
Suwanee	Liverpool	June 18
Trifels	Gibraltar	June 17
Saxonia	Gibraltar	June 17
Philadelphia (Red D)	Curacao	June 22
Romsdal	Baracoa	June 24
Nueces	Galveston	June 24
City of Savannah	Savannah	June 27
El Oriente	Galveston	June 24
Colon	Cristobal	June 24

DUE TO-MORROW.

Germania	Azores	June 23
Matanzas	Havana	June 27
Alleghany	Havana	June 27
Momus	New Orleans	June [illegible]
Philadelphia	Southampton	June [illegible]

DUE SUNDAY.

George Washington	Bremen	June 24
Touraine	Havre	June 24
California	Glasgow	June 24
Duca d'Aosta	Naples	June 21
Pennsylvania	Hamburg	June 20
Kursk	Libau	June 14
Celtic	Liverpool	June 24
Nueces	Galveston	June 24
City of St. Louis	Savannah	June 29

By Marconi Wireless.

SS Philadelphia, incoming from Southampton, was reported 1,080 miles east of Sandy Hook at 7:20 A. M. yesterday; due at her pier, if not delayed, Saturday evening.

SS California, incoming from Glasgow, was reported 1,230 miles east of Sandy Hook at 8 A. M. yesterday; due at her pier, if not delayed, Sunday afternoon.

SS Touraine, incoming from Havre, was reported 1,165 miles east of Sandy Hook at 8:30 A. M. yesterday; due at her pier, if not delayed, Sunday morning.

By United Wireless.

SS Antilles, New Orleans, was 1,100 m. S. of Scotland Lightship at 7 P. M., 29th.

SS Esperanza, Vera Cruz, left Havana at 4:15 P. M., 29th.

SS City of Savannah, Savannah, was 98 m. S. of Scotland Lightship at 8 P. M., 29th.

SS Colon, Cristobal, was 343 m. S. of Scotland Lightship at 8 A. M., 29th.

SS Momus, New Orleans, was 225 m. S. of Scotland Lightship at 8 P. M., 29th.

SS Algonquin, Jacksonville, was 551 m. S. of Scotland Lightship at 7 P. M., 29th.

Foreign Ports.

Arrived.

SS Narragansett, at Avonmouth, June 29.
SS Oceanic, at Southampton, June 28.
SS Lorraine, at Havre, June 29.
SS Pretoria, at Hamburg, June 27.
SS C. F. Tietgen, at Copenhagen, June 28.
SS Manhattan, at Antwerp, June 28.
SS Galileo, at Hull, June 28.
SS Titian, at Manchester, June 28.

Sailed.

SS Adriatic, from Queenstown, June 29.
SS Sant' Anna, from Marseilles, June 28.
SS Indrasamha, from Sabang, June 28.
SS Verdi, from Barbados, June 27.
SS Gordon Castle, from Tyne, June 28.

Passed.

SS Prinz Friedrich Wilhelm, New York for Plymouth, passed Scilly.

SS Excelsior, New York for ——, passed Dover.

SS Calabria, New York for Naples, passed Gibraltar.

SS Noordam, New York for Plymouth, passed the Lizard.

Transpacific Mails.

Destination and Steamer.	Mails Close in New York.	
Japan, Korea, China, Philippines (via Seattle)—Ava Maru	June 30	6:30 P.M.
Guam, Philippines (via San Francisco)—U. S. transport	June 30	6:30 P.M.
Hawaii, Japan, Korea, China, Philippines (via San Francisco)—Korea	June 30	6:30 P.M.
Hawaii (via San Francisco)—Wilhelmina	June 30	6:30 P.M.
Hawaii (via Tacoma)—Arizonian	July 3	6:30 P.M.
Japan, Korea (and specially addressed mail for China) (via Tacoma)—Panama Maru	July 3	6:30 P.M.
Japan, Korea, China, Philippines (via Victoria)—Empress of China	July 7	6:30 P.M.
Hawaii, Japan, Korea, China (via San Francisco)—Nippon Maru	July 7	6:30 P.M.

For Latest Shipping News See Page 2.

THE WEATHER.

WASHINGTON, June 29.—Seasonable temperatures prevail in the East and the South, but another warm wave covers the upper Mississippi and Missouri Valleys, with all records for June exceeded in South Dakota and Nebraska.

Warm weather will continue Friday and Saturday in the Central States and will reach the Middle Atlantic States Saturday.

It will also be slightly warmer in the South. Showers will continue in the Northwest while elsewhere the weather will be generally fair Friday and Saturday except in the Southeast, where thunder showers will continue.

Winds along the New England Coast will be light to moderate northwest to north, Middle Atlantic Coast light to moderate north to northeast, and South Atlantic Coast light to moderate and mostly, northeast.

Steamships departing Friday for European ports will have light to moderate north winds with fair weather to the Grand Banks.

FORECASTS FOR TO-DAY AND SATURDAY.

Eastern New York—Fair Friday, warmer west portion. Saturday, fair, warmer in interior; moderate north to east winds.

New Jersey—Fair Friday. Saturday, fair, warmer in interior; light to moderate north to east winds.

New England—Fair Friday. Saturday, fair, warmer west portion; moderate north to east winds.

Eastern Pennsylvania—Fair Friday, warmer north portion. Saturday, fair, warmer; light to moderate north to east winds.

The temperature record for the twenty-four hours ended at midnight, taken from the thermometer at the local office of the United States Weather Bureau, is as follows:

	1910.	1911.		1910.	1911.
3 A. M.	70	67	4 P. M.	83	78
6 A. M.	68	64	6 P. M.	84	77
9 A. M.	73	68	9 P. M.	80	73
12 M.	78	73	12 P. M.	77	70

This thermometer is 414 feet above the street level. The average temperature yesterday was 72; for th corresponding date last year it was 67; average on the corresponding date for the last thirty-three years, 72.

The temperature at 8 A. M. yesterday was 66; at 8 P. M. it was 75. Maximum temperature, 79 degrees at 4:30 P. M.; minimum, 64 degrees at 6 A. M. Humidity, 62 per cent. 8 A. M.; 49 per cent. at 8 P. M.

A WEEK'S NEWS FOR 17c.

You can order The New York Times sent to your country address for one week for 17c., to Canada for 21c. Keep posted on the news of the world and have The Daily and Sunday Times sent to you while away from the city.—Adv.

Next Lost and Found Review Sunday, July 9th.

¶ Way is offered by The New York Times to recover valuables lost months ago, which, through no fault of the finder, have not been restored to the owners.

¶ The Lost and Found Review of The Times is established to give finders of valuables another opportunity to get in touch with the losers. The publicity given advertisements in the Lost and Found Review is not obtainable for ordinary Lost and Found advertisements.

¶ Send advertisement early, marked for publication in the Lost and Found Review of The New York Times, July 9. The usual rate for advertising Lost articles, 30c. per line, seven words to a line.

Lost

30c. a line 1 time; 75c. a line 3 times a week; $1.40 a line 7 consecutive times.

LOST.—Two boxes, containing engine parts and tools, taken by mistake from the clubhouse of the Aeronautical Reserve on or about March 15; liberal reward for any information. Address Clifford B. Harmon, 315 Madison Av., New York City.

LOST.—Lady's green silk bag containing money, watch, &c., Thursday morning, on or near uptown Subway train at Borough Hall Station; liberal reward and no questions asked. G. G. Kane, 884 Broadway, New York City.

LOST.—June 22, black leather watch fob, with small black stone cylinder attached, on car or in street from 97th St. down Madison Av., through 86th St., down Lexington Av. to Grand Central. Room 1,628, 111 Broadway.

LOST.—Tuesday, June 20, a gold pencil, between Hotel Willard, Washington, D. C., Pullman car on 9 o'clock train, Pennsylvania Railroad, to New York and Times Building, New York; reward. 30 West 92d St.

LOST.—A silver mesh bag on Steamer Monmouth, or on train connecting with 4:45 P. M. boat for Long Branch; reward for finder. Address Frederick Morris, 43 Exchange Place, New York. 'Phone 7260 Hanover.

LOST—Fob with Masonic emblem set with chips of black walrus, between 7 and 8:30 P. M., walking from University Place on 14th St. to 2d Av. to 8th St. Reward offered, $10. H. J. Canton, 142 Broadway.

LOST.—Lady's small Swiss watch, No. 65,935, of gray blue enamel, circle of diamonds on back and enameled chain. Reward if returned to W. E. Hope, 65 Central Park West.

LOST.—About two weeks ago, silver cigarette case, in New York Central cab from 125th St. Station; reward and no questions asked. Benedict, 318 West 100th St.

LOST.—On Amsterdam Av., near 59th St., a lady's hand bag, initials embroidered "H. C. L." Reward if returned to I. J. Levy, 501 West 121st St., Apartment 33.

LOST.—34x4 auto shoe, between New York and White Plains Saturday between 2:30 and 3:30 P. M.; suitable reward for return. Dr. L. G. Cole, 103 Park Av.

LOST.—Black leather card case, with gold monogram H. F. Feingold. Will please return to Feingold, 89 Leonard St., New York City.

LOST.—Tuesday, vicinity West 125th St, diamond horseshoe pin; reward offered. Return to James Whitendale, 52 West 98th St.

LOST.—Sunday evening, a crescent pin about 3 inches long, set with whole pearls; liberal reward; 30-2, 62 Cedar St.

LOST—Between 41st St. and 145th St., moon-shaped pin, five rubies; liberal reward. Miss M. Fraser, 612 West 137th St.

LOST.—Lady's gold watch, initials inside, W. A. N.; reward. Oppenheimer, 211 West 107th St.

LOST.—Little girl's gold purse in or near Hotel Ansonia. Reward if returned to Getskay, 110 5th Av.

LOST.—Daisy-shaped jet pin, three-pearl centre, jet representing petals; reward. 944 Park Av.

LOST.—Gold watch and fob, initials L. J. H.; suitable reward. Room 714, 103 Park Av.

$25 REWARD.—Snake ring, between Montclair and Jersey City. John Hoff, 27 East 22d St.

LOST—Between 6th, 9th Avs., gold watch. Reward at 68 West 56th St. Delacy.

Lost and Found, Cats, Dogs

30c. a line 1 time; 75c. a line 3 times a week; $1.40 a line 7 consecutive times.

LOST.—Reward $10; large yellow collie from front of home; disappeared June 26; no questions asked if returned to 142 East 30th St.

LOST.—From 131 East 38th St., small black dog, with tan paws; liberal reward.

UNWANTED DOGS AND CATS should be taken to the A. S. P. C. A. Shelter for Animals, 102d St. and East River, or the Ambulance House at 111 East 22d St. Owners of lost dogs and cats and responsible persons wishing to secure pets should apply at the Shelter.

Found

30c. a line 1 time; 75c. a line 3 times a week; $1.40 a line 7 consecutive times.

FOUND—A lady's gold watch. Reply 115 Broadway, Room 2,109.

FOUND, June 6—INTERBOROUGH RAPID TRANSIT CO. Apply Lost Property Room, 9 Morris St.: 2D AV. ELEVATED—Umbrella, book, glove, music, license, cap, overalls and shirt, overalls, goods, hat, dress, shoes, &c., cap, board, cigarettes, demijohn. 3D AV. ELEVATED—Vise, umbrella, handbag, spectacles, catalogue, book, card, letter, papers, gloves, odd glove, keys, hats, trousers, ties, &c., goods shirt, coat, canvas, clothes, socks, apron, overalls, stick, music stand, cigar cutter, demijohn. 6TH AV. ELEVATED—Hat, umbrella, cane, purses, bill holder, eyeglasses, gloves, towel, waist, advertisements, linen, mail, book and piece of metal, shirt, cup and saucer, shoes, buttonhook, screwdriver. 9TH AV. ELEVATED—Eyeglasses, gloves, trousers, &c., underwear, shawl, hats, pipe. SUBWAY—Five umbrellas, valise, medal, hatpin, eyeglasses, books, papers, gloves, belt, photo supplies, hat coat, shirt, skirt, globes, lunch box, slide rule, coffee.

FOUND, June 28.—BROOKLYN RAPID TRANSIT CO. Apply Lost Property Room, 169 Montague St., Brooklyn. SURFACE AND ELEVATED—Satchel and child's coat, roll of plans, bundle of signs, Prayer Book, suit case, satchel, eyeglasses in case, carpenter's apron, gloves, telephone and wire, lady's wig, gentleman's shirt, shoes, small hand satchel, old shawl, leather roll containing pictures, bathing suit, overalls, coat, gas fixtures, wallet containing bills, case of circulars, pocket books, umbrellas.

FOUND, June 28.—HUDSON & MANHATTAN R. R. CO. HUDSON TUBES. Apply 137 Christopher St.: Pin, magazines, map, order book, zinc, umbrella, printed matter.

FOUND, June 29.—JERSEY CENTRAL RAILROAD. Apply Station Master, Jersey City, N. J. Trains, on the 27th: Three packages, gloves, two umbrellas, two raincoats. Trains, on the 28th: Hat, key, two umbrellas, straw hat, dog's muzzle, dress suitcase, Liberty St. Ferry, on the 28th: Package. West 23d St. Terminal: Parasol, purse.

FOUND, June 29.—NEW YORK CENTRAL RAILROAD: Apply Lost Property Bureau, Grand Central Station: Two raincoats, one rule, one package, one umbrella, two umbrellas, purse, pair of gloves, handbag.

FOUND, June 29.—LONG ISLAND RAILROAD. Apply Lost Property Bureau, Long Island City: Three packages, rule, umbrella, can of oil.

FOUND, June 29.—LACKAWANNA RAILROAD. Apply Information Bureau, Hoboken, N. J.: Four umbrellas, four packages, grip.

FOUND, June 29.—PENNSYLVANIA RAILROAD. Apply Information Bureau, Jersey City, N. J. On trains: Automobile coat, pair of eyeglasses, derby hat, two ladies' umbrellas, three gentlemen's umbrellas. Desbrosses St. Station: Light overcoat, two umbrellas. On the 28th: Two umbrellas, two raincoats, purse, package containing stockings, handbag, kodak package, two pair of gloves, two prayer-books. On the 29th: Brooch, umbrella, overcoat, package.

FOUND, June 29.—PULLMAN: Eyeglasses and fan, lady's hat, ties, safety razor, desk coat, nightshirt, eyeglasses, soap dish and toothbrush, jacket, comb and brush, pillow, cup, pair of gloves. Long Island Waiting Room: Pair of gloves. Long Island train: Two coats. Long Island Waiting Room: Package. Pennsylvania train: Package. Waiting Room: Package, two umbrellas.

Help Wanted

Employment Bureaus

20c. a line 1 time; 54c. a line 3 times a week; $1.05 a line 7 consecutive times.

ADVERTISING solicitor, magazine work, $30; entry clerk, $15; stenographer, $12, $14; woman over 30, stenographer, $30, room and board. Young men, office, nights, $10. Also several other good positions open. [illegible] Reference Ser. Agency, 141 West 125.

Country Board

20c. a line 1 time; 57c. a line 3 times a week; $1.26 a line 7 consecutive times.

Staten Island.

Castleton Av., 909.—Large, airy rooms; shade, piazzas; camping privileges; trolleys pass door; references.

Westchester County.

BEAUTIFUL MODERN HOUSE; CHESTER HILL; 30 MINUTES NEW HAVEN RAILROAD; spacious verandas, attractive grounds; refined, high-class; superior table; $8-$25; suites, private baths. 245 Prospect Av., Mount Vernon, N. Y. Telephone 2625.

Hillcrest.—High elevation, newly furnished; new improvements; tennis, billiards; broad piazzas; fruit, vegetables; own garden; 65 trains daily. M. T. Brown, Box 57, Tuckahoe, N. Y. Telephone 54, Harlem Division.

138 West 4th St., corner 10th Av., Mount Vernon.—Large rooms; all improvements; handsome grounds, plenty shade; flowers, fruit, vegetables; terms reasonable.

Long Island.

THE DRIFTWOOD,
ARVERNE, L. I., 64 Straiton Av.; half hour from New York; 100 feet from ocean; two minutes from Straiton Av. station; newly furnished private cottage; rooms en suite or singly.

HOTEL PASADENA,
Rockaway Beach, Grove Av., ocean front, Hollands Station. Leading family hotel. Terms reasonable. Special rates for families.

ROCKAWAY PARK, 46 2d Av.—Cool, newly furnished rooms, with balconies overlooking the ocean; excellent board; reasonable; for select people only.

BENSONHURST, overlooking ocean; bathing, tennis; two rooms suitable four men. Conway, 8,779 Bay Parkway.

FAIRVIEW, Sea Cliff, L. I.—High elevation overlooking the Sound; bathing, fishing, tennis.

New York State.

EDGEHILL INN, Spuyten Duyvil-on-Hudson.—Summer and Winter accommodations of the very best for a few guests; convenient to riding paths; fine grounds and tennis courts; suites with private bath; preference given to permanent guests; particulars on application. Address Mary E. Huntington.

SUGAR LOAF, Orange County, N. Y.—Beautiful mountain scenery, large shady lawns; modern conveniences; no children. Palmer.

Before deciding upon your vacation resort get descriptive circular of Hillair Farm. Postal brings it. E. Hopkins, Walton, N. Y.

BOARDERS WANTED.—No children; reasonable rates. George Kniffin, Walden, Orange Co., N. Y.

THE ROCKS,
BOX 523, SCHOHARIE, N. Y.

New Jersey.

Good rooms, bath, excellent food, all conveniences; block from trolley; rates, two persons, $25 weekly. Mrs. Bingham, Teaneck Inn, Teaneck, N. J.

Country Board Wanted

20c. a line 1 time; 57c. a line 3 times a week; $1.26 a line 7 consecutive times.

Wanted, for Summer months, two rooms, with bath, including board; family of three, two adults and daughter 11 years old; about one hour commuting distance from downtown New York; North Jersey coast preferred. Address V 48 Times.

TWO FAMILIES, hotel or boarding house, tennis court, commuting distance, good table, inexpensive, near water; or will rent furnished bungalow. Sapinsky, 241 West 102d St.

Immediately, commuting distance Grand Central Station, comfortable country board young married couple; must be moderate priced; give fullest particulars. V 50 Times.

Seashore or country board by young couple, with one baby; Jewish family; commuting distance. D. Herman, 1,313 Clinton Av., Bronx.

Help Wanted, Female

15c. a line 1 time; 36c. a line 3 times a week; 70c. a line 7 consecutive times.

WANTED.—Young, ambitious girls for the stage; experience unnecessary. Buckner's Vaudeville School, 133 West 42d St. 5951 Bryant. Open evenings.

WANTED.—Young girl to assist with housework at seashore for three months, where good home is preferred to high wages. Address V 32 Times.

Help Wanted, Male

15c. a line 1 time; 36c. a line 3 times a week; 70c. a line 7 consecutive times.

ACCOUNTANT and AUDITOR by C. P. A. firm; good opportunity for thoroughly competent man capable conducting important audits; state age, references, and salary expected. Opportunity, L 300 Times Downtown.

ALL-AROUND PRINTER wanted for country office; no drink or cigarettes; family man preferred; permanent position to one who makes good; state wage; references. Address V 39 Times.

A WELL-EDUCATED young man, 25 to 35, possessing tact and a pleasing personality, for special organization work among school children; one who can travel if necessary preferred; good compensation for right party. Room 705, 110 West 34th St.

BANK wants young man, 17 or 18. L 302 Times Downtown.

FOUR first-class real estate salesmen wanted for the largest development on Long Island on river, bay, and ocean; salesmen are protected and leads equally distributed. Write, giving past experience, to "Protected," V 54 Times.

GENTLEMAN to sell old paintings on commission. V 61 Times.

SALESMEN.—Real estate salesmen wanted to sell lots near terminal of new subway extension at 241st St.; commission basis only. Apply, at 10 A. M., Stevenson, 314 Madison Av., New York City.

SALESMAN.—A live young man, acquainted with manufacturing trade; salary or commission; must come well recommended and have good appearance. Address V 33 Times.

SALESMAN wanted with good out-of-town following for well established, popular priced cloak and suit house. V 29 Times.

SALESMAN for out-of-town, to carry a strong line of silk waists at popular prices. Halpern Bros., 99 Spring St.

TWINS WANTED.—Excellent position with theatrical company; big salary; experience not necessary; over 16; male or female; write only to THURSTON, Magician, 489 5th Av., Room 307.

WANTED FOR U. S. ARMY—Able-bodied unmarried men between the ages of 18 and 35; citizens of United States, of good character and temperate habits, who can speak, read, and write the English language. For information apply to Recruiting Officer, 25 3d Av., 749 6th Av., New York City; 363 Fulton St., Brooklyn, N. Y.; 47 Montgomery St., Jersey City, N. J., or any recruiting station.

WANTED.—One first-class marine engine and boiler draftsman at $5.04 per diem; a competitive examination will be held Aug. 10, 1911, for the purpose of filling the above position. For further information address "Commandant, Navy Yard, Charleston, S. C."

YOUNG MAN, assistant cashier and bookkeeper for large concern; chance for advancement; must be bright, good at figures and a good penman; state religion. M. H., 303 Times Downtown.

Situations Wanted, Female

15c. a line 1 time; 36c. a line 3 times a week; 70c. a line 7 consecutive times

BOOKKEEPER.—Double entry; 10 years' experience; A1 reference; desires making a change; three years present employer. Address Box 75, 1,364 Broadway.

BOOKKEEPER.—Good knowledge stenography; moderate salary; best references. Stenographer, 89 Delancey St.

CHAMBER MAID.—Respectable girl wishes position as chambermaid with private family; country preferred. Call all day at 171 East 77th St.

COMPANION.—Young English lady of education and refinement desires position as companion; used to traveling. Baynes, Easton, Md.

STENOGRAPHER.—By well-educated, refined young woman, expert stenographer; six years' experience; also excellent correspondent; good executive ability; responsible position. L 60 Times.

STENOGRAPHER.—Thirteen years' experience, (eight years one concern, five years another;) thoroughly accurate; desires position immediately; references. J. Soloman, 2,419 7th Av.

STENOGRAPHER.—Exceptional beginner; can take difficult dictation and transcribe notes accurately; moderate salary. May Corlak, 412 East 84th.

STENOGRAPHER, typewriter, general office assistant; five years' experience; competent; references. L 301 Times Downtown.

STENOGRAPHER.—Five years' experience; neat, rapid, accurate, educated; references; $15. L 291 Times Downtown.

STENOGRAPHER, typist, bookkeeper; bright beginner. 1,731 Pitkin Av., Brooklyn. Phone 660 East New York.

Situations Wanted, Male

15c. a line 1 time; 36c. a line 3 times a week; 70c. a line 7 consecutive times.

ACCOUNTANT—CERTIFIED.
Corporation and Manufacturers' Accounting.
Audits, Examinations, Cost Systems.
141 BROADWAY, ROOM 1312.

ACCOUNTANT, CERTIFIED.
All branches of work.
Moderate charges.
Room 501, 320 Broadway. 'Phone Worth 1819.

ACCOUNTANT.—Expert; books opened, closed, balanced, systematized, audited, written up; kept part time; reasonable. Accountant, 32 Union Square. 'Phone 2259—Stuyvesant.

BOOKKEEPER.—Competent and energetic; desires to make good connection. V 59 Times.

BOY, 17, graduate of public school, good penman, wishes position in office. Moses Woef, 451 Grand St., New York.

CHAUFFEUR desires position, private or commercial. E. Mernin, 1,101 Forest Av., New York City.

EMPLOYMENT, commission or salary, in location immune from hay fever; experience as accountant, manufacturer, salesman, and taking boarders; references. P 142 Times.

PAINTER.—Experienced, clever, and accurate, wants contract work. Reiner, 501 5th Av., Room 500.

POSITION as automobile expert, to fill any of the following positions: Racing car driver, mechanician, private chauffeur, or demonstrator; age 23; best references; salary $35 per week; satisfaction guaranteed. Address Box 116, Allendale, S. C.

SALESMAN (24) desires position with commercial house; will start inside; previous firm six years; can furnish excellent references. L 278 Times Downtown.

YOUNG MAN, with legal education, 11 years' wide and well-grounded experience, keen, thorough, and systematic, independent in judgment, not overwhelmed by magnitude or details of matters, excellently recommended, desires secretarial or assistant position; fair compensation. L 273 Times Downtown.

YOUNG MAN seeks future with business man desiring to place responsibilities on thoroughly experienced, capable college graduate; 24; good personality. W. T., 337 East 18th St.

YOUNG MAN, 19, high school graduate, experienced shipping clerk. M. W., 1,707 Park Place, Brooklyn.

Situations Wanted

Employment Bureaus

20c. a line 1 time; 54c. a line 3 times a week; $1.05 a line 7 consecutive times.

Commercial.

ACCOUNTANTS, High-Grade Office Helpers
BOOKKEEPERS. Office Service Co. (Agency)
STENOGRAPHERS. 50 Pine St. Tel. 3425 John

Domestic.

BOND, $1,000.—OLD DOMINION AGENCY, 88 West 134th.—Guarantee A1 colored help. 1119—Harlem.

COMPETENT HELP of all trades supplied. Riverside Agency, 12 West 99th. Phone 1538 Riverside.

COUPLES, cooks, general workers, waitresses, colored, city, country. Instant Relief Agency. 'Phone 7288 Morningside.

HELP.—Select colored help furnished; city, country. Middlesex Employment Agency, 81 West 132d St. 6370—Harlem.

HOUSEWORK.—Several neat colored girls, experienced, with good references, want places small families; other good Southern help furnished. Lincoln Industrial Exchange, (Agency,) 314 West 59th St. 'Phone 4786—Columbus.

SHEPHERD AGENCY, 107 West 133d St.; telephone 6916 Morningside.—Domestic help furnished: male, female; references.

Boarders Wanted

15c. a line 1 time; 36c. a line 3 times a week; 70c. a line 7 consecutive times.

West Side.

5TH AV., 46.—Comfortably furnished parlor suite, other rooms; excellent board; table guests; references.

7TH AV., 2,053, (123d St.)—Airy rooms, home cooking; well-kept house. 'Phone 4108 Morningside.

11TH ST., 23 WEST.—Clean, comfortable rooms; running water; telephone; table guests accommodated.

16TH ST., 20, 22, 33 WEST.—Large and small rooms, well furnished; unexcelled board; telephone.

22D ST., 327 WEST, "THE ELM."—Board and rooms; hotel service; table the best; from $16 to $20 per week for two. Phone 2554 Chelsea; references.

47TH ST., 53 WEST.—Desirable large and small rooms, private bath; table guests; exclusive.

48TH ST., 117 WEST.—Large single rooms, private baths; house, table strictly first-class; references.

54TH ST., 54 WEST.
Large and small rooms; table guests; references.

58TH ST., 306 WEST.—Scrupulously clean rooms, homelike house; first-class board. 'Phone 1378—Columbus.

58TH, 133-135 WEST.—Large, small, sunny rooms; "L," Subway; parlor dining; board optional.

68TH, 74 WEST.—Cool, comfortable rooms; private baths; superior table; Summer rates; telephone; references.

68TH ST., 70 WEST.—Large, cool rooms; gentlemen preferred; fine location; excellent table; also parlor floor.

70TH ST., 151 WEST.—Large, cool rooms; private baths; room telephones; hot water supply; references.

70TH ST., 30 WEST.—Large and small rooms; every convenience; table board; select.

74TH ST., 149 WEST.—Attractive, cool rooms; 'phone, "L," Subway; transients; Summer rates; references.

74TH, 131 WEST.—Sixteenth year; Summer rates; rooms; parlor dining; references.

76TH ST., 239 WEST.—Newly furnished; parlor dining; excellent table; table guests; board optional; Southerners and Westerners desired; transients accommodated; Summer rates.

76TH ST., 108 WEST.—Unusual opportunity secure large rooms, first-class board. 'Phone 7862—Schuyler.

76TH ST., 249 WEST.—Large and small rooms; parlor dining; table board; references required.

78TH ST., 112 WEST.—Rooms, with, without board; parlor dining room; table guests; Southern cooking.

79TH ST., 121 WEST.—Rooms with board; high grade; Summer rates.

80TH ST, 108 WEST.—Handsome large rooms; twin beds; private bath; exclusive residence; excellent cuisine.

81ST ST., 118 WEST.—Attractive second floor, front room; also medium and small rooms; references.

82D ST., 74 WEST.—Newly furnished rooms; Summer rates; parlor dining room; table guests; references.

82D ST., 128 WEST.—Large, airy rooms, private bath; excellent cooking; telephone; special Summer rates.

50-52 WEST 82D.
Newly furnished; electric light; private baths; telephone.

91ST ST., 29 WEST.—Desirable accommodations; private bath; near Park; excellent cuisine; board optional; telephone.

91ST, 48 WEST.—Large, small rooms, near Parks, Subway, elevated; parlor dining; Summer rates.

91ST ST., 54 WEST.—Cool rooms, handsomely furnished; every convenience, telephone, near Park; superior board.

93D ST., 25 WEST.—Nice, large, front room, second floor, with piano; good table; Summer rates; telephone; near Park, L station.

93D, 122 WEST.—Desirable room, with all conveniences; also single room; good board; references.

94TH ST., 16 WEST.—Rooms, with board; table boarders; home comforts. Tel. 7442—Riverside; references.

94TH ST., 144 WEST.—Desirable rooms; convenient to Subway and "L"; excellent table; Summer rates.

102D, 243 WEST, (Riverside.)—Coolest section of city; exceptionally large room, newly decorated; strictly private bath; boarding house atmosphere eliminated; single room; spacious halls; excellent table; Summer rate.

104TH ST., 29 WEST.—Large and small rooms; excellent board; refined surroundings; telephone; table guests.

104TH ST., 257, (West End Av.)—Room, private bath; rooms; table guests; references.

114TH ST., 526 WEST.—Large and small rooms, overlooking Columbia; private baths; table guests.

117TH ST., 417 WEST.—Delightfully cool; Morningside Heights; half block from Columbia University Library; large room, private bath; single room; delicious cooking; every modern convenience; private house; references; telephone.

117TH ST., 435 WEST.—Large room; private bath; large and small rooms; southern exposure; excellent board; table guests accommodated.

118TH ST., 400 WEST.—Large corner rooms, overlooking park; view magnificent; delightfully cool; celebrated restaurant; room and board, $10, $12; references.

118TH, 417 WEST.—Newly decorated and furnished rooms; Southern cooking daintily served; Summer rates.

121ST ST., 203 WEST.—Nicely furnished rooms, excellent Jewish table; table guests accommodated; Summer rates.

141ST ST., 527 WEST.—Desirable rooms; lavatory, all conveniences, telephone; references; Summer rates; table guests.

149TH ST., 544 WEST.—Coolest, healthiest, prettiest location; better than country; desirable rooms, excellent board; special Summer rates; near Broadway Subway, Riverside.

A GENTLEMAN or couple with references may find delightful home with American family; large, well-furnished room, southern exposure; terms reasonable. Tel. 5262—River.

195 CLAREMONT AV., (127th.)
Cool outside rooms; board optional. Inquire restaurant.

WEST END AV., 240.—Large, cool rooms; all conveniences; convenient "L," Subway and surface car lines; Southerners; transients accommodated; rates moderate.

East Side.

15TH ST., 210 EAST, (opposite Stuyvesant Park.)—Single rooms; table guests accommodated; transients; telephone.

15TH ST., 218 EAST.—Most desirable rooms; view of Stuyvesant Park; excellent table; references; telephone.

17TH ST., 116 EAST.—Newly furnished large and small rooms; exceptionally good board; telephone.

63D ST., 23 EAST; 694-696 Madison Av.—Attractive rooms without board $3 to $10 weekly; with excellent board, $8 to $15.

MADISON AV., 839, 70th St.—Rooms or board; Summer prices; breakfast in rooms; references.

Furnished Rooms

15c. a line 1 time; 36c. a line 3 times a week; 70c. a line 7 consecutive times.

West Side.

8TH ST., 8 WEST.—Comfortably furnished single and double rooms; modern improvements; telephone; Summer rates.

9TH ST., 17 WEST.—Private house, charming suite or single; delightfully cool; every convenience; references.

9TH ST., 41 WEST.—Large and small rooms; private bath; telephone; small single room, $2.

36TH ST., 40 WEST.—Comfortable single, double rooms; bath; large closet; $4.50 & $8.

38TH ST., 52 WEST.—Exceedingly handsome, cool rooms, large and small; Summer rates; visitors accommodated.

47TH ST, 53 WEST.—Large and small room; private bath; meals optional; 'phone; exclusive.

48TH ST., 107 WEST.—Elegantly furnished hall room; quiet surroundings; strictly first-class house; references.

52D ST., 54 WEST.—Elegant large and small rooms; private bath; all conveniences; breakfast; telephone; references.

64TH ST., 111 WEST.—Cool room for Summer at Summer price; private bath; telephone.

68TH ST., 38 WEST.—Bachelor apartments; exquisitely kept; unrivaled service; absolutely private; every modern convenience; breakfast if desired; highest references only.

69TH ST., 65 WEST.—Large front room; private bath; electric light; telephone; Summer rates.

70TH ST., 307 WEST.—Newly furnished rooms; running water; telephone; private house; gentlemen only.

74TH ST., 104 WEST.—Comfortably furnished large, small rooms; 'phone; all conveniences; bath; references; reasonable.

74TH ST., 106 WEST.—Large and small rooms, single or en suite; Summer rates; references; 'phone.

75TH ST., 104 WEST.—High-class, large, airy rooms; large closets; all modern improvements; telephone.

76TH ST., 239 WEST.—Newly furnished, large, single, double rooms, private baths; Southerners and Westerners desired; transients accommodated; board optional; Summer rates.

76TH, 125 WEST.—Handsomely furnished, cool rooms in refined neighborhood; telephone; references; Summer rates.

76TH ST., 105 WEST.—Rooms; board; table guests; telephone; references.

77TH ST., 160 WEST.—Desirable single room; cool; gentleman only.

78TH ST., 114 WEST.—Large second-floor room, bath adjoining; also single, with running water; breezy.

78TH, 212 WEST.—Private house; large and small rooms; running water; gentlemen only.

80TH ST., 149 WEST.—Beautiful rooms; private residence; all conveniences; reference. Telephone Schuyler 7514.

80TH ST., 132 WEST.—Newly furnished and decorated large and small rooms; private; Summer rates.

80TH ST., 201 WEST.—Large and small rooms, singly or en suite; convenient Subway. Larkin.

80TH, 110 WEST.—Desirable large and small rooms, with bath, in private family; reasonable.

80TH ST., 123 WEST.—Superior rooms, exceptional house; lowest Summer rates.

80TH ST., 136 WEST.—Large, airy rooms, nicely furnished; Summer rates.

81ST ST., 138 WEST.—In refined Jewish home, first-class room, board; table guests accommodated.

82D ST., 118 WEST.—Admirably appointed single, en suite; transients accommodated; Summer rates; 'phone.

82D ST., 138 WEST.—Private family would rent beautifully furnished suite very reasonable. Telephone.

82D ST., 148 WEST.—Large and medium room, dressing room; running water; bath adjoining.

82D ST., 327, (Riverside Drive.)—Extensive view; private house; large room, second floor. Campbell.

83D ST., 311 WEST.—Beautifully furnished room; electric light; telephone; private residence.

87TH ST., 176 WEST.—Refined home; two large, one small room; running water. Bruns.

93D ST., 35 WEST.—Large, small, cool front rooms; running water; "L"; telephone; $3, $5.

94TH ST., 311 WEST.—Nicely furnished outside rooms; large, $4; small, $2.50; modern apartment. Toplitz.

94TH ST., 137 WEST.—Large, cool front suite; private bath; in extremely clean, quiet house.

96TH ST., 138 WEST.—Attractive, homelike room, near parks, Subway, L expresses; breakfast optional. Scott.

97TH ST., Near Drive.—Select, two-room front suite; exceptionally cool; adjacent bath; high-class elevator apartment; Summer rate. Telephone 6780 Riverside. Apartment 1B.

97TH ST., WEST, (Near Park Av.)—Private entire floor, absolutely private bath, small room, reasonable; reference; telephone.

102D ST., 302 WEST.—Private house; near Riverside Drive; comfortable furnished rooms, with piano; running water, with bath; suitable married couple, bachelor.

103D ST., 216 WEST.—Exceptionally large light, airy rooms, single and suite; viewing Broadway; telephone; near Subway, "L"; Summer rates; select. Simpson.

103D, 318 WEST, (Corner Broadway.)—Unusually large, cheerful front room; private family. Apartment 2.

80 WEST 105TH STREET.
LARGE FRONT ROOMS; REASONABLE.

106TH, 210 WEST.—Bright outside room; beautifully furnished; high-class elevator apartment; references. Gurnee.

110TH ST., 237 WEST.—Two single rooms, or en suite, Cathedral Parkway; artistically furnished, electricity, piano, 'phone; reasonable; private family. Redden.

112TH, 504 WEST, Cathedral Heights.—Independent connecting rooms, front; elevator, 'phone, electricity, shower. Cook.

114TH ST., 528 WEST.—Large, cool room; private home; fine locality; opposite Columbia; all conveniences; Summer rates.

118TH, 414 WEST.—Large front room, southerly room, small room, kitchen; transients accommodated. Smith.

118TH, 419 WEST.—Morningside Heights; attractive, cool, front suite; southern exposure; elevator, Subway. Jenkins.

118TH ST., 421 WEST, (Apartment 41.)—Private French family; two cool, light rooms, $3-$4.

119TH, 417 WEST.—College location; rooms, singly or suites; three windows front; elevator. Elmer.

122D ST., 509 WEST.—Cool, outside rooms; modern elevator apartment; Summer rates; board optional. Miller.

123D ST., 522 WEST.—Light rooms, newly decorated; restaurants; Subway, trolley; permanent parties preferred. Van Loan.

123D, 203 WEST.—Large, small front rooms; newly furnished; running water; accessible all cars.

136TH, 522 West.—Two large, well-furnished rooms, (front and rear;) outside light, cool, airy, in modern elevator apartment; seen evenings, Sundays, and Fourth; gentlemen preferred; references. Campbell.

137TH ST., 249 WEST.—Large rooms, parlor, piano, telephone; every convenience, Subway, "L;" Summer prices.

140TH, (3,440 BROADWAY.)—Beautiful, cool, front rooms; southern exposure; private lavatory; shower; elevator. Trumbull.

BROADWAY, 2,465—Large cool outside room; elevator apartment; desirable; reduced price; 91st St. Subway. Maguire.

CLAREMONT AV., 181, (125th.) "The Sandringham."—Spacious, cool, outside rooms or suites; kitchen privilege.

EDGECOMBE AV, 220, 145th.—Elegant large, newly furnished rooms, $2.50 up; all conveniences; telephone.

LA PORTE HOTEL, (117th St. and Amsterdam Av.)—First-class apartment hotel; elegant rooms, single, en suite; terms moderate; highest elevation in Manhattan; beautiful dining room; home cooking.

WASHINGTON HEIGHTS, 600 West 169th St.—Can accommodate couple appreciating high-class home, with large, cool room; two closets; private bath. Field.

RIVERSIDE DRIVE, 600, (cor. 137th St.)—Sleep under blankets; facing river; suite; private bath; single rooms; every convenience; meal accommodations; references. Pierson.

ST. NICHOLAS AV., 343, (corner 127th.)—Handsomely furnished rooms; high-class elevator apartment, bath, kitchen, $3 weekly up.

TWO ROOMS, bath, sublet for Summer; references. Young, 802 Carnegie Hall.

YANKEE son and mother occupying small apartment alone will let small or large room or both to companions or individual; two flights; three minutes from Broadway, near 23d; conditions can probably be adapted to needs of plain but refined people wishing downtown but inexpensive accommodations. V 62 Times.

East Side.

17TH ST., 113 EAST.—Two large parlors, kitchenette; other large rooms; light housekeeping; reasonable.

21ST ST., 139 EAST, Gramercy Park.—Furnished rooms without board; all improvements; running water.

26TH ST., 102 EAST.—Three-room suite, newly furnished, bath; select elevator apartment; gentlemen; reasonable; also separate small room. Robinson.

30TH ST., 48 EAST.—Two nicely furnished rooms; private house.

44TH ST., 21 EAST.—Large, desirable room, bath; private house; convenient to clubs; references.

45TH ST., 25 EAST.—Large and small rooms; gentlemen; references.

57TH ST., 141 EAST, Near Lexington Av.—Newly furnished rooms, with all conveniences, for ladies; school teachers visiting New York are cordially welcomed. Chas. Wilson. 2224—Plaza.

60TH ST., 134 EAST.—Large room; running water; newly furnished; also front basement; select neighborhood.

65TH ST., 302 EAST.—Single, double rooms; light housekeeping; conveniences; $2.50 up.

68TH ST., 226 EAST.—Desirable front room; running water, bath; private house.

1.—76TH ST., 32 EAST.—Attractive rooms, ideal Summer location; board optional; Summer rates.

92D ST., 119 EAST.—With Jewish couple, large front parlor sleeping room; board optional. See janitor.

115TH ST., 153 EAST.—Newly furnished room, with or without board. Mrs. Andrews.

IRVING PLACE, 71.
Large and small rooms, private bath; $3.50 up.

LEXINGTON AV., 586, (52d.)—Homelike rooms; also back parlor; bath; breakfast; telephone; references; select.

Brooklyn.

NEW ENGLAND woman has fine, cool, newly renovated rooms, overlooking water, for men, with and without private baths; convenient Wall St., Subway, and bridges; popular prices. 3 Montague Terrace.

10TH ST., 422.—Cool rooms, $5, with board; German cooking; private house; telephone; "L" station.

Furnished Rooms Wanted

15c. a line 1 time; 36c. a line 3 times a week; 70c. a line 7 consecutive times.

WANTED—Cool room, exceptionally clean, good neighborhood, for gentleman; terms moderate. L 298 Times Downtown.

Apartments to Let, Furnished

20c. a line 1 time; 54c. a line 3 times a week; $1.05 a line 7 consecutive times.

39TH ST., 52 WEST.—Two rooms and bath, large extension room; 7 windows, easterly, westerly, southerly exposure; delightfully cool; furnished old mahogany; electric light, telephone; continuous switchboard service; breakfast.

Unusually attractive apartment; completely furnished; three rooms and bath; non-housekeeping; to sublet for three months; privilege of retaining; arrangements for meals. 715 Madison Av.

Six rooms and bath, attractive and convenient, completely furnished, in the Powelton, 97th and Broadway, to Oct. 1, at a very low price to respectable, responsible tenant only. Apply to Mrs. McAlpin, Supt.

St. Nicholas Av., 343, (corner 127th St.)—Exceptionally large, cool; 4, 5 rooms; handsomely furnished, high-class elevator apartment; big Summer bargain, $10 weekly up; worth investigating.

Four and Six Rooms.—Completely furnished; corner elevator apartment, adjoining Drive; 181 Claremont Av, (125th;) "Sandringham;" responsible people; Summer rates. Clifford.

Grant Court, 610 West 118th,
near Riverside Drive. High-class elevator apartment, main floor, 6 rooms, beautifully furnished; will rent all or part. Mrs. Fisher.

Sublet, one month, two-room kitchenette elevator apartment; 'phone, bath, and shower. V 68 Times.

418 West 118th St.—Apartment 52; six outside rooms; bath, elevator, piano; opposite Columbia.

Country Houses to Let, Furnished

25c. a line 1 time; 63c. a line 3 times a week; $1.26 a line 7 consecutive times.

To Rent—Furnished cottage, eight sleeping rooms, three baths; situated on the Shrewsbury River; 5 minutes from Monmouth Beach; stable and garage accommodations. For further particulars apply to Mrs. Walter Patten, Long Branch, N. J.

Furnished house of twelve rooms and attic, with garage, gardener's cottage; extensive water front, directly on the Sound, at Mamaroneck; to rent until Nov. 1st for $2,000. Address P. O. Box No. 10, Larchmont, N. Y.

Furnished cottage in pine grove, 2 blocks from ocean, 10 minutes from Asbury Park; 6 rooms, bath, attic, gas, electricity; $300 season. 302 3d Av., Bradley Beach, N. J.; 237 West 76th St., City; telephone 8096—Schuyler.

Asbury Park, Allenhurst.
Furnished Cottages.
W. C. Burroughs, Asbury Park.

Furnished cottage in pine grove, 2 blocks from ocean, 10 minutes from Asbury Park, 6 rooms, bath, attic; gas; electricity; $300 season. 302 3d Av., Bradley Beach, N. J.

Furnished seven-room cottage for season or longer at Orient, L. I.; barn for automobiles; good shade; elegant view; terms reasonable. Apply to George F. Harris.

Small and completely furnished house for rent; all improvements; $50 per month. F. Lenz, 118 Central Ave., Flushing, L. I.

Business Notices

30c. a line 1 time; 84c. a line 3 times a week; $1.75 a line 7 consecutive times.

MULTIGRAPH typewritten letters, 300, $1.20; 1,000, $1.60; 10,000, $8; delivered promptly; samples submitted. Telephone 6564 Morningside. William Gray, 120 West 116th.

Used Autos For Sale

25c. a line 1 time; 60c. a line 3 times a week, including Sunday; $1.05 a line 7 consecutive times.

AUTOS—ALL AT "YOUR" PRICE.
We won't carry any over July 4th.
SELLING EACH CAR AT COST.
Demonstrations cheerfully given. "Square Deals."
TIRES—$8, $10, $12, $15.
Fisks, Diamonds, Goodriches, Continental, Morgan-Wright, Michelins, Pennsylvanias, all sacrificed.
BODIES, ALL MAKES; ROCK BOTTOM.
1,060 TUBES, 40% DISCOUNT.
Second-hand (but good) shoes, $6.50-$10.
BODIES, ALL MAKES, ROCK BOTTOM.
Only concern operating its own city factory.
BROADWAY AUTO EXCHANGE,
1,759 to 1,765 Broadway, (between 56th-57th)

AUTOMOBILES.
GREEN'S PURCHASING AGENCY,
OLD BREWSTER BUILDING, 1,587-1,589
BROADWAY, CORNER 48TH ST.
Used automobiles of the highest grades can be purchased from us at sacrifice prices; we have the largest showroom in the city and the greatest variety of cars to select from; all makes, from $125 to $3,000; demonstrations cheerfully given; terms to responsible buyers.

PACKARD "30" RUNABOUT, 1909,
FRESHLY OVERHAULED AND REPAINTED
CONDITION GOOD AS NEW.
F. T. SANFORD,
44 WEST 43D ST.

A 1909 Knox; 40 H. P. touring car; like new; seats seven; complete; top, windshield, speedometer, Prest-o-lite tank, five lamps; tires are new; great bargain. 165 East 120th St.; telephone 1444 Harlem.

CHALMERS "FORTY" TOURING car, rebuilt and repainted, $900. C. Dow, 1,627 Broadway, New York.

1910 CHALMERS rebuilt, repainted, and guaranteed. C. Dow, 1,627 Broadway, City.

Automobiles to Rent

25c. a line 1 time; 60c. a line 3 times a week, including Sunday; $1.05 a line 7 consecutive times.

AUTOS FOR HIRE.
PEERLESS CARS.
PEERLESS RENTAL SERVICE.
'Phone 2893 Columbus.

WASHINGTON HEIGHTS AUTO RENTING COMPANY, 415 WEST 150TH ST.
Packard touring cars to rent by hour, day, or month. Reasonable. 'Phone 5675 Audubon.

To Rent—Exceptionally nice Packard cars, reasonable; hour, day, or month; ask for rates. 124 West 50th St. Reinhardt. 7470—Col.

For Hire.—Packard touring car; party by the month desired. Schmitt, 104 Shippen St., Weehawken, N. J.

PACKARD AUTO RENTING GARAGE,
124 West 50th. 'Phone 409 Columbus.
BEST SERVICE. LOWEST RATES.

Beautiful six-cylinder large seven-passenger touring car, $3 per hour. Lamensdorf, 4,580 Audubon.

Business Opportunities

30c. a line 1 time; 84c. a line 3 times a week; $1.75 a line 7 consecutive times.

FOR SALE—REAL ESTATE OPPORTUNITY.
Five-thousand-dollar interest in a conservative and high-class New York real estate development company; the property is beautifully situated on Long Island, is first-class and exclusive, with latest improvements, and offers splendid opportunity for investor with ready cash.
MUST BE SOLD IMMEDIATELY.
Address BOX REAL ESTATE V 34 TIMES.

AN ADVERTISING MAN
wants a good partner.
A practical, successful, energetic, young advertising man, with years of soliciting and executive experience on large accounts, and who thoroughly understands every branch of the business, desires an equally energetic young man (not over 35) as a partner to look after the inside details of the office; must be able to invest $10,000, and to furnish absolutely the best personal and business references, which will also be furnished. Address, in confidence, P 204 Times Downtown.

$10,000 and services required by large, new manufacturing concern in America, operating in conjunction with an old and remarkably successful French establishment, whose profits last year were over $100,000; exceptional opportunity for ambitious, far-sighted man with ability and ready cash. V 56 Times.

Sacrifice Sale
AUTOMOBILE GARAGE EQUIPMENT
For Immediate Delivery.
THOMAS MOTOR BRANCH COMPANY,
Broadway, corner 63d St.

Business manager wanted for a large publishing concern, established 2 years, now on a paying basis and growing very fast; $5,000 investment necessary; a great opportunity for a brainy, honest, industrious man to enter life work and future prosperity. V 51 Times.

Partner of exceptional ability to manage business; new process, brilliant prospects; $25,000 required. P 202 Times Downtown.

Partner wanted with $2,000 to $2,500, with or without services. Address Partner, 136 Times.

Real Estate For Sale or To Let.

25c. a line 1 time; 63c. a line 3 times a week; $1.26 a line 7 consecutive times.

Bronx.

Model brick 3-story private dwellings, 10 rooms and 2 baths; not of the ordinary design, construction and finish! They are perfect in every detail; price and terms very reasonable; Briggs Av., between 196th and 197th Sts., Bedford Park. Nathan B. Lavin Co., builders.

Richmond.

Lots, $275; beautiful, high plateau, overlooking ocean; $10 down, $5 monthly; trolleys; all improvements; title guaranteed by Title Guarantee and Trust Company; lots sold to refined people only. Park, 134 Times Downtown.

Beautiful stone bungalow on high ground, overlooking ocean, for sale, or will rent $420 yearly. Refined, 143 Times Downtown.

Queens.

$2,500 cash will secure 200x233 restricted ocean beach front, Rockaway; balance liberal terms; must sell before July 1. Capt. Christensen, 1 West 34th St.

New Jersey.

Country home bargain; Lackawanna Road; hour out; near station at "high and healthful" Chatham, N. J.; corner house; stables. Brokaw, 100 Broadway.

Long Island.

New 10-room house overlooking Long Island Sound, 30 minutes out; all modern improvements; water-front privileges for boating and bathing; also large water-front plots cheap; liberal terms. C. Hollberg, 391 East 149th St., corner of 3d Av., Room 213.

Huntington.—Small bungalows with plot 100x100; high, airy, fertile land; price, $600 and up; write for tickets to see them. Beck, 1,361 Broadway, Brooklyn.

Beautiful small farm, reinforced concrete house, near station and Sound; rich, loamy soil; cheap; easy terms. Box V 5 Times.

New England.

Fifty places in Connecticut, within 65 miles New York City; $500 up; state your wants; free lists. Brophey, 64 Grand St., Danbury, Conn.

Apartments to Let, Unfurnished

20c. a line 1 time; 54c. a line 3 times a week; $1.05 a line 7 consecutive times.

West Side.

Apartments at Summer rates of 2 and 3 rooms, furnished, and 3 and 4 rooms, unfurnished, in high-class apartment hotel. SCHUYLER ARMS, 307 West 98th St.

67 West 96th St.—Seven large, light, comfortable, airy rooms; top floor; all improvements; owner, premises; $50; near Subway and elevated.

East Side.

Ideal apartments to let; 2 rooms and bath. 12 East 30th St. Ring Schneider's bell.

For Sale

30c. a line 1 time; 84c. a line 3 times a week; $1.75 a line 7 consecutive times.

Slightly used office furniture; desks, chairs, tables, filing cabinets, typewriters, multigraphs, safes, cash registers, time clocks, mimeographs, adding machines, neostyles, bookcases, partition. Nathan's, White St. and West Broadway.

Desks, partitions, telephone booths, tables, chairs, wardrobes, mirrors, wall fixtures, business furniture all kinds. Finn Bros., 59-61 Franklin, 358 Broadway.

For Sale—Wakefield baby carriage, practically new, $25. Address Apartment 7B, 307 West 98th St.

Pianos and Organs

25c. a line 1 time; 69c. a line 3 times a week; $1.40 a line 7 consecutive times.

Player piano, 88 note; standard make; bench, music; sell at sacrifice, 316 West 42d St.

BANKRUPTCY SALES.

IN THE MATTER OF WILLIAM J. PULLMAN & CO., Bankrupt.—Notice is hereby given pursuant to an order of Judge Hand of the United States District Court for the Southern District of New York, Charles Shongood, official auctioneer, will sell at 15 Broad Street, New York City, on June 30th, 1911, at 10 A. M., the following:

1—MAILING LIST CONTAINING ABOUT 2,600 NAMES. THIS IS A CAREFULLY PREPARED, SELECTED LIST. Also a general list of about 7,000 names.

2—All office furniture, consisting of rugs, desks, tables, cabinets, typewriters, addressing machines, manuals, &c.

3—On the New York Curb on Broad Street immediately after the sale of the above articles the following:

20 shares Crackerjack Mining Co.
144 shares Blair Oil Co.
62-100 share Lewis Publishing Co.
100 shares Blair Oil Refining Co.
100 shares King Edward Silver Mines Co.
500 shares California National Oil Co.
1,000 shares Old Kaintuck Gold Mining & Milling Co.
100 shares Bull Frog Alliance Gold Mining Co.
1,000 shares Nat C. Goodwin Mining & Leasing Co.
1,137 shares Diamond Field Black Butte C. M. Co.
500 shares Rawhide Region Mining Co.
907 shares Internation Gum Co.
100 shares Mohawk Extension Mining Co.
2,500 shares El Dorado Development Co.
2,100 shares Goldfield Daisy Lease Co.
2 shares C. A. Morgan & Co.
100 shares Lou Dillion Mining Co.
100 shares Sandstorm Extension Mining Co.
100 shares Rawhide Big Horn Mining Co.
500 shares Indiana Tonopah Mining Co.
1,000 shares Kern Star Oil Co.
500 shares Ely Verdi Copper Co.
2,120 shares Montezuma Mines of Costa Rica.
600 shares California National Oil Co.
200 shares California Seaboard Oil Co.
50 shares Kendall Gold Mining Co.
200 shares Templar McKittrick Oil Co.
1,000 shares Patuxent Oil Co.
2,000 shares Pa. & Texas Oil Co.
500 shares Gold Creek Mining Co.
82 shares American Cinephone Co.
100 shares Greater New York Oil Co.
2,100 shares Electro Mfg. Co.
28 shares Ely Witch Copper Co.
80 shares Crown King Mine Co.
1,250 shares Eldorado Development Co.
500 shares United Tonopah & Goldfield Mine.

The property will be open for inspection each day at the above address, to wit, 15 Broad St., from 10 A. M. to 4 P. M.

A. LEO EVERETT, Receiver,
79 Wall St.
SAUL S. MYERS, Attorney for Receiver, 60 Wall St., New York City.

IN THE DISTRICT COURT OF THE UNITED States for the Southern District of New York.—In Bankruptcy.—In the matter of JOHNSON, HAYWARD & PIPER, bankrupts.

Chas. Shongood, U. S. Auctioneer for the Southern District of New York in Bankruptcy, sells this day, Friday, June 30, 1911, by order of the court, at 10:30 A. M., at 584 Broadway, Borough of Manhattan, City of New York, assets of the above bankrupts, consisting of jewelry, novelties, combs, leather goods, neckwear, belts, notions, hat pins, mesh bags, leather, material, machinery for the manufacture of above-mentioned merchandise, office furniture, typewriters, safe, &c. Assets of the bankrupts consisting of material for the manufacture of jewelry, machinery, lathes, shapers, tools, &c., and located at West Somerville, Mass., (Cedar St. and Boston & Maine R. R. tracks,) will be sold on Thursday, July 6th, 1911, at 11 A. M., at West Somerville, Mass. Dated New York, June 23, 1911.

CHARLES P. HOWLAND, Receiver.
CHARLES L. GREENHALL, Attorney for Receiver, 320 Broadway, New York.

IN THE DISTRICT COURT OF THE UNITED States for the Southern District of New York.—In Bankruptcy.—In the matter of FRANK BRUNCKHORST, bankrupt.—Chas. Shongood, U. S. Auctioneer for the Southern District of New York in Bankruptcy, sells Thursday, July 6, 1911, by order of the court, at 10:30 A. M., at 315 10th Av., Borough of Manhattan, assets of the above bankrupt, consisting of dry goods, gents' and ladies' furnishings, notions, fixtures.

LEONARD BRONNER, Receiver.
BECK & BERNSTEIN, Attorneys for Receiver, 302 Broadway, New York.

IN THE DISTRICT COURT OF THE UNITED States for the Southern District of New York.—In Bankruptcy.—In the matter of GASTMAN BROS., bankrupt.—Chas. Shongood, U. S. Auctioneer for the Southern District of New York in Bankruptcy, sells Friday, July 7, 1911, by order of the court, at 10:30 A. M., at 113 Leonard St., Borough of Manhattan, assets of the above bankrupt, consisting of flowers, feathers, wings, birds, raw material, foliage, &c.

SAMUEL I. HYMAN, Trustee.
SAMUEL M. LEVY, Attorney for Trustee, 172 Fulton St., New York.

BANKRUPTCY NOTICES.

NO. 14,842.—U. S. DISTRICT COURT FOR the Southern District of New York.—WILLIAM SMITH & COMPANY, WALTER J. SMITH, HENRY M. SMITH, and DAVID N. SMITH, Bankrupts.

Notice is hereby given that Walter J. Smith, Henry M. Smith, and David N. Smith, bankrupts, have filed their petition, dated June 24, 1911, praying for a discharge from all their debts in bankruptcy, individually and as members of the firm of William Smith & Company, and that all creditors and other persons are ordered to attend at the hearing upon said petition before United States District Judges in the United States Court House and Post Office Building, in the City and County of New York, on Wednesday, August 9, 1911, at 10:30 A. M., and then and there show cause, if any they have, why the prayer of said petitioners should not be granted, and also attend the examination of the bankrupts thereon.

MACGRANE COXE,
Referee in Bankruptcy.
New York, June 28, 1911.

NO. 13,915.—IN THE DISTRICT COURT OF the United States for the Southern District of New York.—In Bankruptcy.—In the matter of ROSA SCHWARTZMAN, Bankrupt.

To the creditors of Rosa Schwartzman of the City and County of New York and district aforesaid, a bankrupt:

Notice is hereby given that on the 12th day of August, A. D. 1910, the said Rosa Schwartzman was duly adjudicated bankrupt, and that the first meeting of creditors will be held at the office of Nathaniel S. Smith, referee in bankruptcy, No. 68 William Street, City and County of New York, on the 11th day of July, A. D. 1911, at 10 o'clock in the forenoon, at which time the said creditors may attend, prove their claims, appoint a Trustee, examine the bankrupt, and transact such other business as may properly come before said meeting.

NATHANIEL S. SMITH,
June 30, 1911. Referee in Bankruptcy.

NO. 15,191.—IN THE DISTRICT COURT OF the United States for the Southern District of New York.—In Bankruptcy.—In the matter of OSCAR PACH, Bankrupt.

To the creditors of Oscar Pach of the City and County of New York and district aforesaid, a bankrupt:

Notice is hereby given that on the 16th day of June, A. D. 1911, the said Oscar Pach was duly adjudicated bankrupt, and that the first meeting of creditors will be held at the office of Nathaniel S. Smith, referee in bankruptcy, No. 68 William Street, City and County of New York, on the 13th day of July, A. D. 1911, at 10 o'clock in the forenoon, at which time the said creditors may attend, prove their claims, appoint a Trustee, examine the bankrupt, and transact such other business as may properly come before said meeting.

NATHANIEL S. SMITH,
June 30th, 1911. Referee in Bankruptcy.

Hotels and Restaurants.

WHERE TO DINE.

Travelers' Co., 20 West 34th St. Tel. 2472 Murray.

LÜCHOW'S
106 to 112 East 14th St. Tel., 1480—Stuyvesant.
FAMOUS GERMAN RESTAURANT.
A LA CARTE. TABLE D'HOTE.
Music by THE VIENNA ARTIST ORCHESTRA.
WURZBURGER HOFBRAU.
Pilsener Genossenschafts-Brauerei.
GRAND PRIX—Brussels Exposition, 1910.

CAVANAGH'S RESTAURANT, GRILL, & BANQUET ROOMS.
258-260 W. 23d St. MUSIC.
SHELLFISH, STEAKS, AND CHOPS A SPECIALTY.

Little Hungary 257 E. Houston. Tdh., with wine. Hungarian Music and Singers Every Evening.

REISENWEBER'S, 58th Street & Columbus Circle.
DINE in the OPEN AIR GARDEN
A FROG DINNER $1.25
A dainty dinner for warm weather that will please the palate and satisfy appetite.
Steamed Soft Clams, Southern style, or Crab Flake Cocktail.
Frogs' legs, meaty and crisp.
Dixie Biscuits.
Chicken, brown, juicy, tender.
Waffles, old Southern mammy style.
THAT SCAND'LESS QUARTETTE
Most entertaining negro singers in town.

BRIGHTON BEACH CASINO
Ocean Parkway, Coney Island.
OPEN ALL YEAR. A LA CARTE.
Special Shore Dinner, $1.50.
Frog Dinner, Country Style, $2.00.
Poinciana Quintette. Private Rooms.
Morris E. Howlett's Coach "Meteor" leaves Hotel Astor 5:15 P. M. daily for the Casino. Fare, $2.00 one way, $3.00 round trip.
Tickets on Sale Hotel Astor and all Tyson's.

Herald Square Hotel 34 St., just west of B'way. A la carte.

Port Arthur Chinese Restaurant. Alc., Tdh. 7 & 9 Mott St. See Eve. Telegram.

51-3-5 W. 35 St. Best Din., w. w., 65c. **MORETTI** Tel. 614 Murray. Lunch, w. w., 40c.

STAUCH'S CONEY ISLAND. Open all yr. High-class Rest. Alc. Music.

Boston Garter

Velvet Grip

The PAD Boston Garter is neat, rich in material, and full of live snappy rubber. Shaped to fit. No metal rubs your leg. The clasp with the rubber button holds securely. Ask for the PAD Boston Garter. You can get it everywhere.

The Most Comfortable Men's Garter Made.

PAD Boston Garter

There's a Reason for the White-Lined Pad

For Sale by Dealers Everywhere

LISLE 25c

SILK 50c

GEORGE FROST CO. Makers - Boston

YOUR HEALTH AND SUCCESS both depend upon your sight. If you realize the importance of your eyes you'll choose your oculist with utmost care.

Eyes Examined Without Charge.
By Registered Physicians
Oculists of Long Experience.
Perfect-Fitting Glasses at $2.50.

J. Ehrlich & Sons
Oculists' Opticians
223 Sixth Av., 15th St. 217 B'way, Astor House
350 Sixth Av., 22d St. 101 Nassau—Ann St.
17 West 42d—Bet. 5th & 6th Aves., New York
498 Fulton St., Cor. Bond St., Brooklyn.

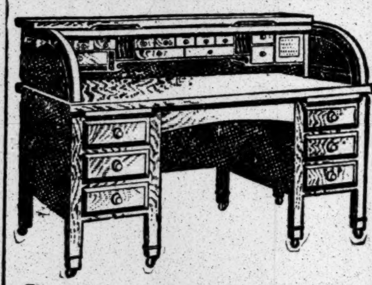

Desks of All Kinds

Office and Library Chairs and Tables, Sectional Bookcases, Filing Cabinets in Wood and Steel

Prompt Service
Honest Prices

The Globe-Wernicke Co.
380-382 Broadway.
Phone Franklin 3870.

THE CONQUEROR HOSIERY

You Ought to Know
DOUBLE SPUN HOSIERY

One of Our Best Numbers
For Men and Women
Price 25c

Carries A Guarantee
To Give Satisfaction.

All Colors—All Retailers

Rubens & Meyer
New York.

Established 1835.

LEWIS & CONGER

Household Furnishings

Every Utensil and Implement

For Housekeeping and Housecleaning

BEST QUALITY ONLY.

130 and 132 West 42d Street.

Kennedy
12 Cortlandt St.
Men's Department Store
Middlemen's Profits Saved
The Season's Smartest Low Shoe
Russet Oxford
$2.97 & $3.98

On new, straight, flat English lasts. They look like bench made shoes that cost $6.00 to $8.00.

Oxford "Samples" at $2.60

Many Russets, regularly $3.50 & $4.00
Also Black gun metal and patent leather Oxfords.

VACATION TIME.

In preparing to leave the city for your Summer vacation you may overlook ordering The New York Times sent to your country address. Go to the nearest 'phone and call Circulation Department, 1000 Bryant, and your instructions will receive prompt attention.—Adv.

FRIENDS OF DR. DOTY GO TO HIS DEFENSE

Declare Charges of Quarantine Irregularities Are Being Presented Unfairly.

DR. BRANNAN TO TESTIFY

Offers to Show That Charges of Immigrants Are Absurd—More Stories Told to the Commissioners.

Friends of Dr. A. H. Doty, Health Officer of the Port, are not at all satisfied with the turn the investigation of his office by Commissioners Bulger and Cohen, appointed by Gov. Dix, is taking. Dr. Doty has not attended either of the hearings so far held, nor has he been represented by counsel. He has been too busy with his official duties, particularly in the last few days, trying to ward off the danger of cholera infection, to attend in person, and he has not thought it worth while to engage counsel.

The result is, his friends assert, that statements are permitted to go unchallenged and unexamined which appear to contain new and damaging facts seriously reflecting on Dr. Doty's official conduct, when as a matter of fact not an assertion has yet been made in the hearings which is not old and has already been found to the satisfaction of Associate Justice Charles E. Hughes, when Governor, to be false or unsupported by reliable evidence.

Dr. John W. Brannan of Bellevue and Allied Hospitals, announced last night that he intended to take the stand at the earliest opportunity, prepared with certified copies of official documents to show that not a single fact has so far been stated in this investigation which was not stated in the inquiry ordered by Gov. Hughes and discredited by him when he dismissed the charges as baseless.

"Frank Bartow, until last December Superintendent of Hoffman Island," said Dr. Brannan last night, "has told in the present inquiry about overcrowding in the hospitals on the island, and what he called 'indescribable conditions in the dormitories.' He has testified to a lack of care to patients, and many other things which seem to reflect on Dr. Doty's conduct in office.

"I have right before me now a letter which Bartow wrote to Gov. Hughes scarcely a year ago in which he asserted that Hoffman Island, as far as he had observed, was a model place under Dr. Doty. He said the food was good and in great abundance, and not in all his connection with the island hospitals had he ever seen an immigrant struck or mistreated by an attendant, nor had any reliable information of such an occurrence ever come to him. Bartow said in short that the place was about everything that could be desired.

"Bartow was at that time Superintendent, holding the office until the end of the year, when he left the island after some friction with Dr. Hudson, as I understand it. Either his statements to Gov. Hughes are false or his present testimony shouldn't carry much weight. He may say that he was forced, in order to hold his job, to write the letter he did, but if that is the case how is any one to know whether he was telling the truth then or now. I have his letter, or a copy of it, before me now, and when the time comes I am going to lay it before the Commissioners. I have also the other testimony in the Hughes investigation, most of which is in direct opposition to the statements so far made in this inquiry. I don't want to make this evidence public until I do so before the Commissioners, where it will be official, and also officially before the investigators.

Misleading Testimony.

"All of Mrs. Frieda Alexandrowski's testimony about having to work from 3 o'clock in the morning until night in order to see her sick child is old, and has already been rejected by the investigators appointed by Gov. Hughes. It is absurd for any one to say that he or she has had to go to work in the hospital on Hoffman Island at 3 o'clock A. M. Mrs. Alexandrowski also tells a tale about babies being carried out into the air on cold Winter days and left there six hours at a time. I asked Dr. Doty about that, and he promptly replied that the story was true in a different way from that intended by the witness. The babies to whom she referred, as it had all come out in the Hughes investigation, had pneumonia in complication with other diseases, and were carried into the open air to increase their power of resistance. This was the proper thing to do, as every physician knows. We do it at Bellevue.

"Now this woman, who was on the island, wasn't told that the babies she saw out of doors had pneumonia or that open air was now resorted to in pneumonia as an aid to the patient's resistance. It was not her affair for all this to be explained to her, and yet the physician in charge knew the children had pneumonia and had ordered the treatment. Now she makes the public statement, hitherto unchallenged in this inquiry, about the exposure of the babies, and nothing is said about the nature of the disease from which the babies were suffering. It is just a case of ignorance on the part of the witness as to all the facts as well as a public statement of but one side of a case. Both sides have already been heard by Gov. Hughes's investigators, and on that hearing the charges were promptly dismissed. The evidence against Dr. Doty was not even considered of sufficient importance to be made public.

"A witness has told about Chief Medical Examiner Hudson going about armed. As a matter of fact Dr. Hudson is one of the mildest-mannered men I know, and I doubt if he ever carried a pistol an hour in his life. The story about Dr. Hudson's sitting at a game of checkers with a pistol at his side seems absurd to all who know him.

"The great trouble in this investigation," concluded Dr. Brannan, "is that the same old tales, told and retold by illiterate people for the most part and based largely on hearsay rather than first-hand information, which were thrashed out before Gov. Hughes and by him discarded, are now being made public. But the public is not hearing the evidence on which Gov. Hughes dismissed them as worthless. On that account I am going to take the stand and let the people have a complete statement of conditions in Dr. Doty's office as Gov. Hughes found them, and then the city, with both sides before it, can form its own judgment."

Friends are urging Dr. Doty to be represented at the inquiry by counsel, saying that testimony which a lawyer would riddle as absurd or baseless is being admitted against him because no one, not even himself, has so far appeared in his behalf.

Promise to Hear Dr. Brannan.

Dr. Brannan appeared at yesterday's hearing in the County Court House, and at its close arose in his place and asked if the Commissioners intended to hear any testimony from the management of Quarantine.

"I am glad to hear any testimony, but I shall have to know whether the person testifying is competent," Commissioner Bulger answered, politely.

"I have been a citizen of this city since 1884, and I was connected with Quarantine in 1886, before Dr. Doty was there. I have known Dr. Doty for twenty-five years," Dr. Brannan stated.

"I'd like to know who this man is. I don't recognize him. Does he represent Dr. Doty?" interjected Charles Dushkind, who represents the complainants.

"I'm here to represent truth."

"The Commissioner represents truth!" shouted Mr. Dushkind.

"I'm Dr. John W. Brannan, President of Bellevue and Allied Hospitals," the doctor then explained. "And if you'll allow me to take the witness stand and tell you about modern treatment of pneumonia you won't be so much inclined to ascribe importance to the horrible stories which these poor, ignorant immigrant mothers are telling about Dr. Doty having ordered their sick babies to be carried out of doors in their cribs on cold Winter days."

Commissioner Bulger told Dr. Brannan that his testimony would be received gladly in a day or two.

Testimony of a Mother.

Mrs. Annie Katz testified yesterday that she came over a year ago last March, with her two children, one of whom was three years old and the other a year and a half. One of them had scarlet fever, and, with the mother and other child, was detained at Quarantine.

"I was seven weeks on Swinburne Island and nine weeks on Hoffman Island," said Mrs. Katz through an interpreter. "And while I was on Swinburne Island my youngest child died. When I heard that it was dead I cried and kissed the nurses' hands and asked them to let me see the dead body. But, in order to be able to see it while it was sick, I had agreed to attend to the ice bags in another ward. So, when I asked to see my child's body, the nurses told me to go and fill my ice bags. I never saw my child's body after that, and no one on Hoffman Island ever told me where it was. But my husband, who had already been admitted, telephoned me five days later that he had read in a Jewish newspaper that the child had been buried in Staten Island. So we located our child's grave in that way.

"I frequently saw sick babies carried out into the Winter snow in their cribs, although they were always wrapped up in blankets. I saw nurses strike the children and stuff blankets in their mouths. Children with measles and scarlet fever lay in adjoining cribs in the same ward. To see my child I had, as I say, agreed to fill the ice bags in the hospital. But the man in charge of the ice sometimes wouldn't give me any ice unless I paid him with my own money. I would put a ruble in my Russian money into his pocket. Sometimes, even then, he wouldn't give me enough ice until I had given him still more money. This ice wasn't bought by me for my own children, but was bought by me to fill the ice bags, the duty which enabled me to be near my dying child."

Louis Hoffman, who up to last January had for fifteen years been a deckhand on the boat which takes sick children from Quarantine to Hoffman and Swinburne Islands, gave some extraordinary testimony as to the way in which sick children are ferried between the two points.

"When we pick up the sick children off the incoming steamers at Quarantine," Hoffman testified, "we put the ones with infectious diseases in a separate room on our boat. This room so far as I know, has never been fumigated, although it has had all sorts of infectious cases in it. Sometimes children suffering from different infectious diseases are put in it. Sometimes, when we have to get sick children from different vessels, the trip takes three hours. All this time the infectiously sick children are in the room. They have no doctor or no nurse in charge of them, and we deckhands have always had to do the best we could to make them comfortable. The sick children sit on benches, or camp chairs, or on the floor in this room. In many cases not even the mothers are with them.

"Even after handling yellow fever and smallpox patients on this boat we deckhands would always go on shore without changing our clothes."

"Beaten" Means Slap on the Back.

An example of the character of some of the statements which are going down on the commission's records was shown yesterday during the testimony of a Mrs. Weiner, who recently brought five children into this country, three of whom had measles. Mrs. Weiner, through an interpreter, testified that she had seen the nurses on Hoffman Island "beating" the children. This statement seemed to be satisfactory to the Commissioners and was taken down by the official stenographer. A reporter whose curiosity was aroused asked exactly what the witness meant by the word "beaten."

"Do you mean that the children were bruised or cut or struck with some implement? Did you ever see any of the children permanently injured?" the reporter wanted to know.

It then came out that what Mrs. Weiner meant by "beaten" was merely "slapped on the back."

Nevertheless, if Mrs. Weiner's story is true her experiences with Quarantine have been unfortunate. She was held on Hoffman Island for three months because her three children had measles. Then, when they recovered from measles, they were found to have contracted a certain scalp ailment while in the Hoffman Island hospital. For this second ailment they and their mother were deported. Mrs. Weiner had to keep three children in London until they recovered. Then she brought them back and got them through Quarantine successfully.

Charge of Discrimination.

Among the charges made at yesterday's hearing was that Dr. Doty had discriminated between different steamship companies, charging different prices for disinfecting ships. Several steamship agents were called yesterday, and many of the checks which they have sent to Dr. Doty for ship disinfection and detained immigrant maintenance fees were produced and identified, but no evidence of any financial irregularity was brought out. One agent stated that he understood that Dr. Doty was "not conducting the work of furnishing board to the detained immigrants on Hoffman Island on a basis of profit." It did come out, however, that the Munson Steamship Line has refused to pay any of Dr. Doty's ship disinfection charges since last January and that the line now owes the port $1,000 in these fees which Dr. Doty has been unable to collect.

Mr. Dushkind laid a lot of emphasis yesterday on the fact that Dr. Doty has been putting up the following warning in all the buildings on Hoffman Island:

> This is a warning to all those who will not keep order or who will not obey the rules on this island that they will be deported to Europe.

Mr. Dushkind said that, since Dr. Doty was merely Health Officer of the Port, he had no power to deport disorderly folks and that his putting up any such threat went to show that he was unduly intimidating the immigrants.

The hearing will continue this morning.

NOT ENFORCING DOG LAW.

S. P. C. A. Finds City Has No Pound to Care for Captured Animals.

The Society for the Prevention of Cruelty to Animals is not at all pleased with the ordinance passed by the Aldermen requiring it to capture dogs not muzzled or leashed during the four Summer months. In the first place, the language of the ordinance is mandatory upon the society, and, secondly, it provides that the proceeds from the fines must go to the city treasury.

Supt. Horton of the society has discovered that the city pound, to which the captured dogs are directed to be taken, has passed out of existence, and that the City Poundmaster is dead. Even if the society was disposed to carry out the terms of the ordinance there seems to be no place in which to keep the dogs.

The society does not take any stock in the oldtime popular belief that dogs are peculiarly subject to rabies in the "dog days." In fact, it has been sending out a publication controverting this theory.

YESTERDAY'S FIRES.

A. M.		Loss.
2:30	502 2d Av.; J. Legsohd	Trifling
4:30	130 Maiden Lane; Dal De Oro	$1,000
5:45	31 W. 64th St.; J. F. Marion	$100
P. M.		
12:30	521 E. 119th St.; J. Hudson	Trifling
12:50	302 E. 26th St.; unknown	Trifling
1:08	63 Market St.; unknown	Trifling
2:15	257 West 112th St.; Isaac Miller	$50
2:35	69 East 108th St.; Max Roashas	Trifling
2:40	922 3d Av.; Jerome H. Remnick	$25
7:30	131 East 19th St.; John Woods	$5
7:40	777 11th Av.; William Bartley	Trifling
8:10	580 3d Av.; Ellen Egan	$10
8:15	208 West 60th St.; John Butler	$5
8:20	24 Mangin St.; Isaac Herman	Trifling
9:10	Foot of East 60th St.; Department of Street Cleaning	Trifling
9:25	108th St. and 2d Av.; New York Bill Posting Company	Trifling
9:50	387 East 3d St.; J. Rinkin	[illegible]
10:45	314 Thompson St.; J. Bernbaum	[illegible]
10:45	50 East 99th St.; Isaac Schwartz	[illegible]
11:35	64 East 97th St.; Fannie Yadb[illegible]	[illegible]

SAY QUEENS ROADS DRIVE AUTOS AWAY

Realty Men Protest Against Their Condition and Say Development Is Being Retarded.

TO SEE GRESSER ABOUT IT

Timothy L. Woodruff Asserts That the Highways Are a Disgrace to the County.

A protest against the condition of the roads in Queens is to be made next week by real estate men in that borough. It was decided yesterday at a meeting of the Real Estate Exchange of Long Island at its offices, Fifth Avenue and Thirty-sixth Street, that a deputation should wait on Borough President Gresser and Commissioner of Public Works Bunn on Thursday or Friday to inform them of the general feeling of disgust at the situation. The deputation will be headed by John W. Paris, President of the Real Estate Exchange, and ex-Lieut. Gov. Woodruff.

At yesterday's meeting Mr. Woodruff pointed out that the Automobile Club of America had issued a warning to all its members to avoid Queens highways on account of their condition. Members also spoke of instances of men of means, who had been thinking of buying country homes in Queens or Nassau, deciding to go to Westchester County solely because they could not use their motor cars with any comfort over the Queens roads. They asked why it was not possible for the Queens authorities to build and maintain roads fit for automobiles.

Mr. Woodruff has written to James E. Wilkinson, Secretary of the Real Estate Exchange, a letter dealing especially with the state of Hoffman Boulevard. In it he says:

> Do you realize what a deplorable condition Hoffman Boulevard and other streets are in, and to what extent it is injuring the development of Long Island? In these days when the auto is so universally used such roads cannot help but have a baneful influence, and I know that the auto traffic has diminished considerably in the last year, except perhaps on special occasions.
>
> Whether I am right or wrong in my assumption that it causes a diminution of auto traffic on Long Island, it certainly is a fact that it is a disgrace to the County of Queens to have its main thoroughfare in such a condition that it is almost impossible to ride over it without such a shaking up as to make one fel that he never would ride over it again. As a matter of fact nearly every one I know at Jamaica Estates and Garden City Estates is using trains instead of autos.
>
> I wish you would do whatever you can to stir up the officials. I have been working at it for some time and I am again taking it up vigorously.

Another matter considered yesterday by the real estate men was the fate of the Interborough Rapid Transit proposals. At their last meeting it had been decided to support the Interborough's offer, and now that this offer has been refused and the Interborough has decided not to accept the city's compromise plan the Real Estate Exchange is anxious to see negotiations taken up for the utilization of the Belmont Tunnel.

A resolution was adopted asking the Board of Estimate and the Public Service Commission to take up with the Interborough the question of the Belmont Tunnel, the third tracking of the Third and Second Avenue elevated lines, and the extensions to Corona and Astoria. Mr. Paris said he had been assured that these matters would be considered.

The Real Estate Exchange also decided to oppose the Sullivan bill at Albany which proposes to tax improvements on land at only half the rate of the land itself. It was contended that this is only a step toward the single tax system and that it would increase rather than decrease the congestion of population.

At present, it was urged, a large number of small investors buy lots for their future homes before they can afford to build. They may have to hold these for several years before they can raise the capital for improvements, and if they find that the taxes on the land are considerably increased they will be unwilling to invest and the movement out of the congested districts into the suburbs will be retarded.

This system of taxation was strongly supported by the Mayor's Commission on Congestion of Population, but it was pointed out that a committee of the commission, after investigating the subject, reported that the amount of taxation on land and buildings had very little to do with the congestion of population.

BROOKLYN ATHENAEUM FIRE.

Began After Midnight from Unknown Cause—Fireman Injured.

The Brooklyn Athenaeum, at Atlantic Avenue and Clinton Street, Brooklyn, the three upper floors of which were occupied by the Brooklyn Court of Special Sessions, was destroyed early this morning by a fire which was discovered on the top story a little after midnight. Mrs. M. J. Roach, the aged caretaker of the building, and her daughter, Miss Margaret Roach, who live on the second floor, were found dazed with smoke in the hallway by Policeman Stacon, who discovered the blaze. He carried them both to the street, where they were revived.

Three alarms were turned in, but before the fire was under control the whole interior of the building was burned out, with a loss estimated at $40,000. The origin of the fire is unknown. The building was erected in 1848. It had been the scene of many memorable political and other mass meetings and conventions.

In the course of the fire Theodore Lippman, a fireman of Engine Company 104, while climbing one of the ladders was struck on the head by a piece of falling cornice. He was attended by an ambulance surgeon and removed to his home, suffering from a scalp wound.

STRICKEN ON REACHING PORT.

Col. W. A. Stokes Was Returning from a Honeymoon Voyage.

Col. W. A. Stokes of Brooklyn, who returned yesterday with his wife on the Royal Mail liner Tagus, was stricken with heart trouble as the vessel came up the bay. He was standing on the deck watching the city skyline when he collapsed. He was assisted to his stateroom and was attended by the ship's surgeon. Late last night he was much improved and was removed to a hotel.

Col. Stokes is an importer of woolens. On June 16 he married in Brooklyn Miss Emma Meyer and the next day they sailed on the Tagus for Antilla, Cuba.

VICHY CELESTINS

Natural Alkaline Water

A delightful table water with highly medicinal qualities

Ask your Physician

Owned by and bottled under the direct control of the French Government

Not Genuine without the word

CELESTINS

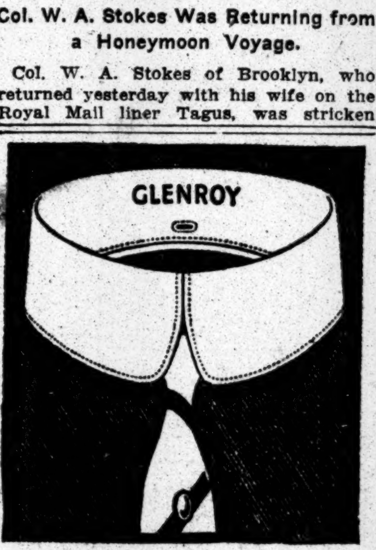

GLENROY, *the new*

ARROW COLLAR

FOR SUMMER, will suit the man who seeks a collar that can be put on and taken off without trouble and that will admit of easy cravat tying.

With the new snap-on back and front buttonholes, the handy "notch" front, and the ample cravat slip space and the generous knot room, Glenroy is not only easy to put on and easy to take off, but the cravat may be tied without pulling or tugging.

15 cents—2 for 25 cents

Cluett, Peabody & Co., Makers, Troy, N. Y.

FOLIES BERGERE 46th St. B'way. Restaurant, 6 P. M. to 1 A. M.—8:15, Revues & Ballet—11 to 1 A. M., Cabaret Show. 10 Acts.

New Amsterdam W. 42d St. Eves. 8:15. Mat. To-morrow & July 4.
Klaw & Erlanger's Musical Comedy De Luxe.
THE PINK LADY
To-morrow Mat. "Le Satyre Bracelets," as worn by Hazel Dawn, for all the ladies. Holiday Mat. Tues., July 4. No Mat. Wed., July 5th.

JARDIN DE PARIS ATOP THE N. Y. THEATRE.
NIGHTS at 8:20. SMOKING—REFRESHMENTS
ZIEGFELD FOLLIES

HENRY W. SAVAGE offers
"EXCUSE ME"
AT THE GAIETY 46th St. & B'way. Eves. 8:30. Last Mat. To-morrow 2:30.
LAST THREE PERFORMANCES.

Charles Dillingham's GLOBE B'way, 46th St. Evs. 8:15. Mats. Sat. & July 4, 2:15.
The only theatre with a movable roof.
VALESKA SURATT
in "THE RED ROSE."
A riot of Comedy, Music, Color, Girls.

GEO. M. COHAN'S Theatre. 8:15. B'way, 43d St. Evs. Mats. Sat. & Tues.
GET RICH QUICK WALLINGFORD
July 4th Matinee Next Tuesday.

WINTER GARDEN 50th & B'way. Tel. 411 Columbus. Smoking Permitted.
Evenings at 8:30. Matinee To-morrow 2:30.
GERTRUDE HOFFMANN
Announces a New Religion in Art.
LA SAISON DES BALLETS RUSSES
(SEASON OF RUSSIAN BALLETS.)

CASINO B'way & 39th. Evs. 8:30. Prices 50c. to $2. Mats. To-morrow, next Tues. & Wed.
Phenomenally Brilliant Star Revival of Gilbert & Sullivan's Comic Opera PINAFORE
Engagement extended to July 8th.
SPECIAL MATINEE TUESDAY, JULY 4.

LYRIC 42d, W. of B'way. Evs. 8:20. Last Mat. To-morrow 2:20.
HENRY W. SAVAGE Offers
EVERYWOMAN
(*Her Pilgrimage in Quest of Love.*)
LAST 3 TIMES OF THIS ENGAGEMENT. WILL REOPEN AT THIS THEATRE MIDDLE OF AUGUST.

39th STREET THEA., 39th, nr. B'way. Evs. 8:15. Last 2 nights. Last Mat. To-m'w
JOHN MASON in Augustus Thomas' best play, AS A MAN THINKS.

BROADWAY Theatre. Beg. MONDAY, JULY 3 Xtra Mat. July 4.
MR. E. H. SOTHERN MISS JULIA MARLOWE
In Repertoire. Prices 50c. to $1.50. Seats Now.

SCUOLA D' INDUSTRIE ITALIANE
Under Patronage of H. M., Queen Margherita, Exhibition of ITALIAN LACES, EMBROIDERIES, and DECORATIVE LINENS copied from old designs, adapted to modern uses by Young Women of Italian Colony of New York. 1 East 45th St.

ROOF GARDEN AMERICAN THEATRE. 42d, W. of Broadway.
8:15 P. M., 25 & 50c. All Seats Reserved. 12 Big Vaudeville Acts.
12:30 to 11:30 P. M. Mats. 10-15; Night 10-15-25c. Continuous Vaudeville.
Baseball games reported by innings at the Matinee.

MADISON SQUARE GARDEN To-night 8:30, Symphony, "Pathetique." Tschaikowsky.
Russian Symphony Orchestra
Soloists. MODEST ALTSCHULER, CONDUCTOR.
Table Seats, $1.00. General Admission, 50c.

CENTURY Formerly NEW THEATRE, 62d St. & Cent. Park West. ROOF
Opening Monday "POP" CONCERTS ELLIOTT SCHENCK ORCHESTRA.
Reserved Tables on Sale To-morrow. Pop. Prices.

PALISADES AMUSEMENT PARK
Opposite W. 130th St. Ferry. Fireworks Thursday.

GRAND OPERA HOUSE, 23 St. & 8 Ave. MAT. DAILY 10, 20, 30c.
CORSE PAYTON'S STOCK CO. in THE TWO ORPHANS

5th Ave. B'way. 28th St. Daily Mat. 25 & 50c. SUMIKO, BERT COOTE & CO., JAS. DIAMOND & CLARA NELSON, others.

HAMMERSTEIN'S 42d St., B'way. ROOF & SUFFRAGETTE FARM. 17 BIG FEATURE ACTS. Daily Matinee in Theatre.

EDEN MUSEE WORLD IN WAX. XTRA ATTRACTIONS. CINEMATOGRAPH Each Hour. Coronation Groups in Entrance Hall.

TERRACE GARDEN. DINNER, OPERA, CABARET, TAXI.

ACADEMY OF MUSIC. 10, 20 & 30c IN THE BISHOP'S CARRIAGE

COLUMBIA B'way & 47th BURLESQUE. Pop. Mat. To-day 15, 25, 50c. Evs. & Sat. Mat. 25-$1. Smoking.

BROOKLYN AMUSEMENTS.

Brighton Beach MUSIC HALL
Daily 2:45 and 8:30 FRANK KEENAN & Co., Jas. J. Corbett, 6 Musical Cuttys and 7 Other Star Acts.

STEEPLECHASE
Coney's Fireproof Funny Place.
America's Playhouse—Everybody Acts.
Take Iron Steamboats direct to Steeplechase Park.

NEW—Daily Mat., 25c.
BRIGHTON Brighton Beach
Amelia Stone and Armand Kalisz, Cliff Gordon, 10 Bell Family, Blossom Seeley, Shean & Galagher, Conroy & Lemaire, 5 others.

"This Beer Tastes Better Each Time I Drink It!"
Good as it is the First Time.

Imperial Gold Label **Beer**

Bottled only by the Brewers,
BEADLESTON & WOERZ
New York.
Order from any dealer.

has a Flavor that Grows on You! Note the "True Bitter Taste"!

MOE LEVY

Here's a $10 Saving

$10 looks good to any man these days, and that's what he actually saves on my $15 suit without any sacrifice of appearance.

Not a sale, but an everyday value that can't be matched anywhere else this side of $25. My $15 suit is my hobby. I am prouder of it than anything else I have ever done. And my thousands of patrons who wear it now in preference to $25 suits are just as proud as I am.

$25 Suit Value for $15

In this same line are the finest pure wool, absolutely color-proof serges to be found—they are precisely the same serges as others are bragging about at $25, made up in the best style—workmanship absolutely guaranteed. No Summer wardrobe is complete without a blue serge. My $15 serges are as good as any man needs to wear.

I can suit every taste under the sun without going outside my $15 line. These suits are made to walk with the best, and actually have the advantage in looks over most $25 suits. The best proof of these values is the efforts of other clothiers to meet my competition. But they can't do it.

Remember—I guarantee you a saving of at least one-third on every price garment you buy from me from $10 to $35— often more.

Moe Levy

MY ONLY STORE OPEN EVENINGS
119-125 Walker Street, New York
Three Blocks East of Broadway One Block from Canal St. Subway

Wallach Bros.

Third Ave., cor. 122d St. (Open Evenings)
1195 Broadway, Just below 29th St.
246-248 W. 125th St. (Open Evenings)

A Sale of
Hart, Schaffner & Marx
Summer Suits

EVERY garment in this sale was made this season. The fabrics include the new browns, grays and blues in Cheviots, Worsteds, Cassimeres, Flannels and Serges.

Just look at the prices:
$45, $40 and $35 Suits at $25.00
$35, $30, $28 and $25 Suits at $19.50
$25, $22.50 and $20 Suits at $16.50

TAKE ADVANTAGE

of our great reduction sale. Most of our $30.00, $40.00 and $50.00 suitings reduced; suit to measure $25.00 or coat and trousers $21.00. Imported white and striped flannel trousers to measure $5.00. Sale ends Saturday.

ARNHEIM, Broadway & 9th St.

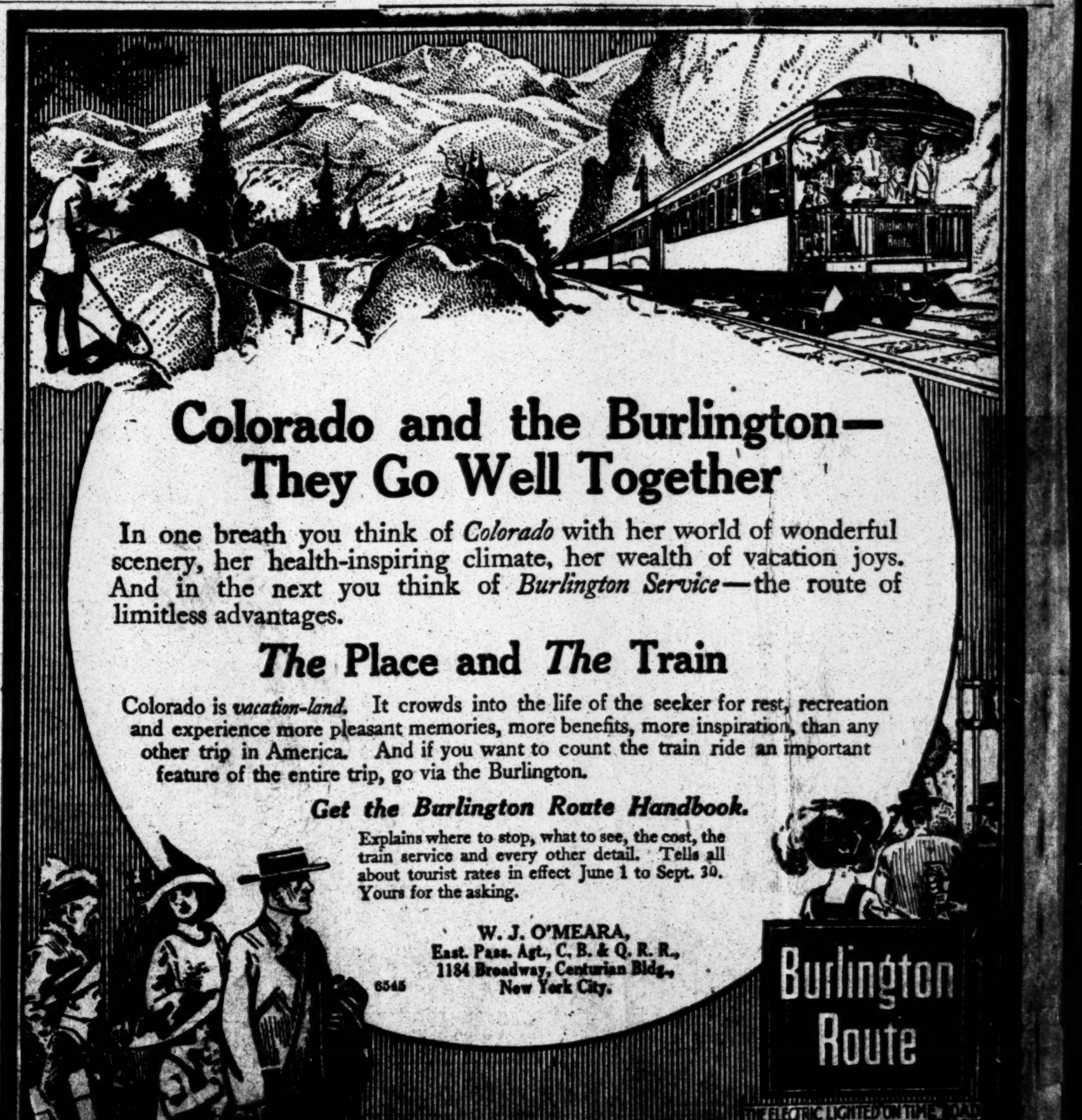

Colorado and the Burlington—They Go Well Together

In one breath you think of *Colorado* with her world of wonderful scenery, her health-inspiring climate, her wealth of vacation joys. And in the next you think of *Burlington Service*—the route of limitless advantages.

***The* Place and *The* Train**

Colorado is *vacation-land.* It crowds into the life of the seeker for rest, recreation and experience more pleasant memories, more benefits, more inspiration, than any other trip in America. And if you want to count the train ride an important feature of the entire trip, go via the Burlington.

Get the Burlington Route Handbook.

Explains where to stop, what to see, the cost, the train service and every other detail. Tells all about tourist rates in effect June 1 to Sept. 30. Yours for the asking.

W. J. O'MEARA,
East. Pass. Agt., C. B. & Q. R. R.,
1184 Broadway, Centurian Bldg.,
New York City.

6545

Burlington Route

THE ELECTRIC LIGHTED ON TIME ROAD